GUERNSEY

BREEDERS' JOURNAL

RECEIVED
JUN 5 1945
LIBRARY
MICHIGAN STATE COLLEGE
OF AGRI. AND APP. SCIENCE

TO THE AMERICAN PEOPLE:

Your sons, husbands and brothers who are standing today upon the battlefronts are fighting for more than victory in war. They are fighting for a new world of freedom and peace.

We, upon whom has been placed the responsibility of leading the American forces, appeal to you with all possible earnestness to invest in War Bonds to the fullest extent of your capacity.

Give us not only the needed implements of war, but the assurance and backing of a united people so necessary to hasten the victory and speed the return of your fighting men.

William D. Leahy
Douglas MacArthur
Chester W. Nimitz
E. J. King
Dwight D. Eisenhower
H. H. Arnold

JUNE 1
1945

ACCREDITED No. 39213 BANG'S APPROVED No. 420

FOREMOST GUERNSEYS

Foremost in Name and Breeding Fame

Here's why Foremost Guernseys are Herd Improvers

These Herd Sires Are in Service and All Bred at Emmadine

FOREMOST ROYAL VALOR 229913
Dropped: April 6, 1935
36 A. R. daughters, 25 Av. 12273.6—621.0—All Immature.

Sire: MAY ROYAL'S VALOR 146509
50 A. R. daughters.
High daughter 17791.1—939.9—AA
25 daughters av. 14538.9—731.8

Dam: VALOR'S FAITHFUL 364627
Records: 14084.6—755.2—F
20011.7—976.5—AA
World's Record when made
Grandam: Mixter Faithful 101637
Record: 12601.9—744.7—FF
World's Record when made

FOREMOST ACME 298061
Dropped: February 10, 1940
25 Females in the Herd

Sire: FOREMOST ROYAL VALOR 229913
(See above)
His full sister, Foremost Noble Girl 506987
Records: 13608.4—726.4—FF
15433.0—807.0—DD

Dam: FOREMOST LIDA 460693
Records: 15537.7—826.6—GG
17674.8—962.4—CC
Both world's records when made
Grandam: Valor's Freda 277092
Record: 14291.8—667.6—F

FOREMOST COMET 309507
Dropped: November 16, 1940
18 Females in the Herd.

Sire: FOREMOST ROYAL VALOR 229913
(See above)

Dam: VALOR'S CHARITY 187201
Record: 17892.4—913.9—A
7 records av. 13126.9—687.0
Valor's Belinda, a full sister, with 15721.0—889.9—B
7 records av. 12458.4—662.4

FOREMOST HIGH HONOR 245209
Dropped: December 10, 1936
18 A. R. Daughters

Sire: MAY ROYAL'S VALOR 146509
(See above)
May Royal's Valor is sire of Caumsett Dynamo, the sire of Caumsett Ocean Berma that sold for $8,900 in the 1944, The Guernsey Sale.

Dam: HYLAN COTTAGE GRETCHEN 179087
Record: 13956.3—833.2—A
Grandam: Hylan Cottage Lassie
Record: 17081.2—913.2—B

FOREMOST PRE-EMINENT 221531
Dropped: January 8, 1934
26 A. R. Daughters, 15 Av. 12779.0—610.7
His full sister, Supreme's Naugie, 15196.3—777.4—AA

Sire: ROYAL SUPREME 137088
49 A. R. Daughters
Dam: Follyland Nancy 52457
Record: 12270.9—712.6—G
Grandam: Langwater Nancy 27943
Record: 18783.5—1011.7—A

Dam: LA NOCE'S BEDA OF ISLAND FARM 101480
Record: 11556.3—583.1—A
3 A. R. Daughters
Grandam: La Noce of Riverside Farm 36284
Record: 14776.1—710.7—AA
5 A. R. daughters

FOREMOST FOOTPRINT 351131
Dropped: November 30, 1943

Sire: FOREMOST ACME 298061
25 females in the Herd
10 females at Caumsett
A lot of cows in calf at the farm

Dam: LANGWATER COUNTRY BLOSSOM 307376
Record: 15080.5—729.9—AA
4 A. R. Daughters
Grandam: Langwater Country Flower 204359
Record: 15106.3—790.4—A
3 A. R. daughters

Our HERD SIRES are LINE-BRED through an outstanding line of females for Production and Type.

Foremost Guernsey Association, Inc.

Hopewell Junction, (Dutchess County) New York

J. C. PENNEY, President W. K. HEPBURN, Manager

LANGWATER FARM

LANGWATER PERICLES 345314

Sold for $9,350

Sire: LANGWATER PETER 218757
14 A. R. Daughters
3 daughters have completed
4 Class Leader Records

Dam: FOREMOST LABELLE 459439
17716.2—801.9—AA
14554.5—657.6—GG
3 daughters in the herd.
LANGWATER MAIDEN, on test 249 days—9276—425—D.
LANGWATER CAROLINE, on test 253 days—8842—372—G
LABELLE OF LANGWATER, 14400.6—672.4—AA
3 sons:
LANGWATER PERICLES
LANGWATER FREEMAN
LANGWATER MAY ROYAL

LANGWATER PERICLES has recently been sold to W. H. Eichbauer, Shawnee Springs Farms, Monroe, Michigan. Pericles is to follow another outstanding Langwater-bred bull, Langwater Royalton, that was sold to Mr. Eichbauer last year. Langwater Pericles has been in service at Langwater Farm for the past 6 months and we are continuing to use him through an agreement with Mr. Eichbauer until June 1.

In the selection of the herd sires at Shawnee Springs Farms, Mr. Eichbauer has been very careful to secure bulls from the right type of cows; cows that have production and reproduction.

We feel confident that through the use of bulls of this calibre Mr. Eichbauer will develop one of the outstanding Guernsey herds in the country.

Langwater Farm • North Easton, Massachusetts

JOHN S. AMES, Owner — W. K. HEPBURN, JR., Manager

Herd Federally Accredited and Mass. Abortion Free Herd No. 18

Bishop Joins Ohio Staff

ROBERT W. BISHOP of Greenville, Ohio, joined the staff of the Ohio G. B. A. as field-secretary on April 1. He will share both work and responsibility with Messrs. Barlow and Denlinger.

It is planned that Mr. Bishop be in charge of GOLDEN GUERNSEY milk supply. This means he will spend much of his time on farms of members living within the milk shed of the cities selling milk.

Robert W. Bishop

He is well qualified for the work since he was brought up on a farm in Darke County and was breeding Guernseys at the time of his employment. He was also president of the Darke County G. B. A.

Since graduation from Ohio State University in 1930 Mr. Bishop has spent considerable time on the farm. However, he gained valuable experience with the Farm Security Administration of the U. S. D. A. during a tenure of five years. From 1940-1942 he was secretary-treasurer of the Lebanon Production Credit Association, when he again returned to the farm. This association operated in seven southwestern Ohio counties.

Wigglesworth Dies

EDWARD WIGGLESWORTH, well-known Guernsey breeder of Massachusetts, passed away on May 6. Mr. Wigglesworth owned and developed Meredith Farm at Topsfield, Mass., having purchased the property in 1921. He established a herd of Guernseys and a flock of chickens that have been quite outstanding, and while the herd at Meredith has not been large it has been one of the good small herds in New England.

Mr. Wigglesworth was president of the Massachusetts G. B. A. for many years, a member of The American Guernsey Cattle Club having joined June 28, 1923, and a member of the Essex County G. B. A. He was very much interested in agriculture, being a trustee of the Essex County Agricultural School and president of the Essex County Agricultural Society which conducts the Topsfield Fair. It was through his efforts that Guernseys were inaugurated into the Topsfield Show, that has become the center of fine animals over a period of years.

Mr. Wigglesworth was born in Boston and graduated from Harvard. In business he was the Eastern representative of the Gemological Institute of America and curator of mineralogical and geological collections of the Boston Society of Natural History, which position he held from 1919 to 1940. Since then he has been honorary curator of gems.

He leaves two sons and four daughters. Both sons are serving in the Armed forces.

Chat . . .

Lawrence A. Johnson, former dairy extension specialist of the University of N. H., is the newly appointed extension specialist at Michigan State College, to take the position recently left vacant by the resignation of E. C. Scheidenhelm. Mr. Johnson is a graduate of Michigan State and Rutgers University.

J. Robert Walker, Assistant Extension Editor, University of Ill., recently wrote an interesting story on the Roberts and Shoemaker dairy herd at Mahomet. The farm is run on a share basis.

S-Sgt. William Reinfeld, Scobeyville, N. J., son of Mr. and Mrs. Samuel Reinfeld, Reinfeld Farms, Inc., has been awarded the Air Medal for "Meritorious Achievements in aerial flight while participating in sustained combat against the enemy." S-Sgt. Reinfeld is a waist-gunner on a B-17.

C. B. Finley reports the death of C. L. Arnold of Watkins, Minn., who for years served as secretary of the Stearns County G. B. A., and as a director of the Minnesota G. B. A. Chris was a community leader and a potent force in the Guernsey breed in Minnesota.

Kenneth R. Daugherty, formerly field-man for Foremost Dairies, Forsyth, Ga., and who has for many years been connected with Guernsey herds, is now associated with George B. Salley in his sales organization in Orangeburg, S. C.

Pfc. Homer E. Kissinger, son of Howard Kissinger, Ottawa, Kan., was reported missing in action in Germany and later was reported as wounded. He has been in the Service since October, 1942, and has been overseas since October, 1944.

The Kissingers were connected with the Ransom Farm, one of the oldest herds in Kansas, many years ago. Later they formed the Kissinger Brothers establishment and more recently the brothers separated, one going to Indiana and the other staying at Ottawa. Homer and his brother, Frederick, have been a part of the Howard Kissinger operation near Ottawa.

The same time that Homer was reported missing, his brother Frederick was honored by the Kansas Association of Future Farmers of America for the work he had accomplished on the farm in 1944. His return for management in that year was $983.12, and his scholarship ranked with the upper 40 per cent of his class.

Lt. B. W. Crowl, formerly assistant in the office of the Indiana G. B. A., has many duties in the Army. He

Entered as Second Class Matter, December 15, 1909, at the Post Office at Peterborough, New Hampshire, under act of March 3, 1879.
Acceptance for mailing special rate of postage provided in section 1103, Act of October 3, 1917; Authorized August 9, 1918.

has been Communication Officer for his artillery battalion, as well as commanding officer of the Headquarters Battery. He recently received six copies of the Guernsey Breeders' Journal following his participation in the Iwo Jima campaign.

The DeNormandie Farm Guernsey Sale, scheduled for June 18, has been cancelled. John E. Cain, new owner of Alfalfa Farm, Topsfield, Mass., purchased the entire DeNormandie Sale offering of 64 head. Alfalfa Farm will again be a Guernsey breeding establishment.

Gordon Lovett is the new manager at Wabeek Farms, Pontiac, Mich. Mr. Lovett replaces Joseph A. Gere, former manager.

Sales . . .

June 1. Quality Farm Dispersal, Carnation, Wash. George E. Mack, owner.
June 2. Chester County Guernsey Breeders' Consignment Sale, Avondale, Pa. Sale managed by the Pennsyvlania G. B. A., 1211 Payne-Shoemaker Bldg., Harrisburg, Pa.
June 4. Louis Merryman's 46th Sale, York, Pa. Sale managed by Louis McL. Merryman & Sons, Sparks, Md.
June 4. East Tennessee Promotion Sale, Greeneville, Tenn., 12:30 p.m.
June 6. Van Wert County Consignment Sale, Fair Grounds, Van Wert, Ohio, Otto Gehres, Wren, Ohio, Secretary.
June 8. North Carolina Promotional Sale, Sparta, N. C. Sale managed by the North Carolina G. B. A., Wm. Moore, Sec., Raleigh, N. C.
June 9. North Carolina Promotional Sale, West Jefferson, N. C. Sale managed by the North Carolina G. B. A., Wm. Moore, Sec., Raleigh, N. C.
June 9. Granby Farms Dispersal, Granby, Conn. Sale managed by Dunn & Harwood, Schoharie, N. Y., and Cordaville, Mass.
June 11. Ward Snarr's June Sale, Greensboro Fair Grounds, Greensboro, N. C. Sale managed by Ward Snarr, Siler City, N. C.
June 12. Hillcrest Dispersal, Lexington, N. C. Sale managed by Ward Snarr, Siler City, N. C.
June 16. Selected Reduction Sale of Playhaven Farm Guernseys, E. J. Poag, owner, Burt, Mich. Sale managed by the Michigan G. B. A., A. P. Cole, 212 Abbot Bldg., East Lansing, Mich., and Louis McL. Merryman & Sons, Sparks, Maryland.
July 19. Roland Seely Dispersal with added consignments, Nescopeck, Pa. Sale managed by the Pa. G. B. A., 1211 Payne-Shoemaker Bldg., Harrisburg, Pa.
July 20. Sale managed by the Pate Sales Co., 2064 Lawrence Road, Trenton, N. J.
July 24. Dispersal Sale of Maple Lane Farm Guernseys, Joseph G. Kennel, owner, Atglen, Pa. Sale managed by the Pennsylvania G. B. A., 1211 Payne Shoemaker Bldg., Harrisburg, Pa.
Aug. 6. Louis Merryman's 47th Sale, York, Pa. Sale managed by Louis McL. Merryman & Sons, Sparks, Md.
Aug. 27. 4th Annual Butler-Lawrence County Pure Bred Guernsey Sale, Butler, Pa. Sale managed by the Pennsylvania G. B. A., 1211 Payne-Shoemaker Bldg., Harrisburg, Pa.
Aug. 28. 4th Annual Jefferson-Clarion County Guernsey Breeders' Consignment Sale, Brookville, Pa. Sale managed by the Pennsylvania G. B. A., 1211 Payne-Shoemaker Bldg., Harrisburg, Pa.
Sept. 10. Tennessee State Sale, State Fair Grounds, Nashville, Tenn.
Sept. 11. Maine State Sale.
Sept. 12. New Hampshire State Sale, Rochester, N. H.
Sept. 13. Vermont Guernsey Sale, Fair Grounds, Rutland, Vt. Sale managed by Dunn & Harwood, Schoharie, N. Y., and Cordaville, Mass.
Sept. 14. Connecticut State Sale.
Sept. 15. Illinois State Sale.
Sept. 17. St. James Farm Sale, Naperville, Ill. Sale managed by Louis McL. Merryman & Sons, Sparks, Md.
Sept. 18. Tenth Annual Sale, Chester County Guernsey Cattle Club, Chester County Fair Grounds, Chester, S. C.
Sept. 19. Indiana State Sale, Lafayette, Ind., Sale managed by the Indiana G. B. A., 821 Lafayette Life Bldg., Lafayette, Ind.
Sept. 20. Elkhart County Sale, Elkhart, Ind. Clayton E. Eash, sec., Middlebury, Ind.
Sept. 21. Third Ohio Guernsey Classic, Columbus Riding Club, Columbus, Ohio. O. C. Belt, Sec., 288 East Long St., Columbus, Ohio.
Sept. 22. New York State Sale, managed by Louis McL. Merryman & Sons, Sparks, Md.
Sept. 24. Topsfield Sale, managed by Louis McL. Merryman & Sons, Sparks, Md.
Sept. 24. Complete Dispersal of Jo-Mar Farm Guernseys, Salina, Kan.
Sept. 27. Pennsylvania State Sale, managed by the Pennsylvania G. B. A., 1211 Payne-Shoemaker Bldg., Harrisburg, Pa.
Oct. Fifth Special P. G. B. A. Sale, Lititz, Pa. Sale managed by the Pa. G. B. A., 1211 Payne-Shoemaker Bldg., Harrisburg, Pa.
Oct. 1. Klondike Sale, Elkin, N. C. Sale managed by Louis McL. Merryman & Sons, Sparks, Md.
Oct. 2. Wyandot Guernsey Sale, Fair Grounds, Upper Sandusky, Ohio. Sale managed by the Ohio G. B. A., Wooster, Ohio.
Oct. 3. Virginia Sale, managed by Louis McL. Merryman & Sons, Sparks, Md.
Oct. 5. Darke County Guernsey Sale, Fair Grounds, Greenville, Ohio. Sale managed by the Ohio G. B. A., Wooster, Ohio.
Oct. 5. Sale managed by the Pate Sales Co., 2064 Lawrence Rd., Trenton, N. J.
Oct. 6. 27th Michigan Guernsey Sale, Livestock Pavilion, Michigan State College, East Lansing, Michigan. Sale managed by the Michigan G. B. A., 212 Abbot Bldg., East Lansing, Michigan.
Oct. 6. Sale managed by the Pate Sales Co., 2064 Lawrence Rd., Trenton, N. J.
Oct. 8. New England Guernsey Sale, managed by Dunn & Harwood, Schoharie, N. Y., and Cordaville, Mass.
Oct. 12. Kansas State Sale, Topeka, Kan. Sale managed by Mort Woods, Ardmore, Okla.
Oct. 15. Oklahoma State Sale, Oklahoma City. Sale managed by Mort Woods, Ardmore, Okla.
Oct. 25. Florida Guernsey Cattle Club Sale, Fair Grounds, Largo, Fla. 1:00 P. M.
Oct. 27. 18th Wisconsin Annual State Sale, Waukesha, Wis. Gavin W. McKerrow, Pewaukee, Wis., sale manager.
Nov. 1. The Preacher's Aid Society Farm No. 1 Dispersal, Muncie Ind. Sale managed by Everett R. Beaty Sales Service, Huntington, Ind.

Meetings & Shows

June 19. Mississippi Judging School and Field Day, G. B. Walker Guernsey Farm, Stoneville, Miss.
June 20. Alabama meeting and annual Kilby Prison Farm Sale, Montgomery, Ala.
June 22. Tennessee meeting and judging school, E. B. Henslee Farm, Kingston Springs, Tenn.
Aug. 28-31. Elkhart County Dairy Week, Goshen, Ind. Guernsey day, August 29.

ADVERTISERS' INDEX

Anchor Serum Co. 1172
Antietam Farm 1185

Beach Road Farm 1193
Bethany-Homestead Farms, Inc. 1142
Big Springs Farm 1191
Blair's Rest Farm 1182
Boston Balm Co. 1173
Boulder Bridge Farm Co. III. Cover
Box DER, LAE, MJH, 102, 104, 106, 107 1173
Burlingame, Field, Pierce & Browne, Inc. 1173
Burton Lane Farm 1174

Caphir Farm 1169
Cathedral Farms 1199
Caumsett Farm 1205
Cedar Point Farm 1182
Chesterbrook Farm 1180
Circle Drive Farm 1169
Clear Springs Farm 1189
Clora's Point Farm 1192
Coldsprings Farm 1232
Cowham Farm 1199
Croasdaile Farms 1213
Curtiss Candy Co. 1190

DeLaval Separator Co. 1171
Dennis Bros. 1203
Dennis Guernsey Agency 1209
Dietrich Farms, Inc. 1180
Dunn and Harwood 1177, 1211, 1212

Edisto Farms 1263
Employment Service 1173

Fairlawn Farms Co. 1144
Florham Farm 1140
Foremost Guernsey Assn., Inc. II. Cover
Franklin Park Farm 1169
Franklin Serum Co. 1172
Fritzlyn Farms 1212

Gardenville Farm 1183
Gayoso Farms 1181
Glacial Meads 1207
Glen Farm 1203
Golden Arrow Farms 1169, 1173
Graceland Guernsey Farms 1184
Greenway Farm 1204
Gwynllan Farm 1209

Hall, Gordon 1168
Haven Hills Farm 1182
High Hill Farm 1195
Hollow Hill Farm 1212
Horse Shoe Falls Farms 1178
Howland Rice Farm 1197

International Harvester 1170
Ithaca Sales and Pedigree Co. 1209

Kilmac Farm 1198

Laacke Co., R. 1172
Lakewood Farm 1191
Langwater Farm 1137
Lecky, Glenn G. 1172
Lone Acres Farm 1207

Meredith Farm 1197
Michigan G. B. A. IV. Cover
Mt. Ararat Farms 1188

Near's Food Co. 1169
Norwood Farms 1187

Park, Inc., Philip R. 1172
Pecan Hill Guernsey Farm 1204
Pennsylvania G. B. A. 1177, 1180
Playhaven Farm 1208
Pleasant View Farm 1177

Randall Mfg. Co., H. P. 1172
Ransom Farm 1211
Red Cross Farm 1204
Riegeldale Farm 1231
R-Lane Farms 1201
Rosewald Farms 1206
Russell Mfg. Co. 1172

Savada Farms 1180
Shawnee Springs Farms 1202
Sheldegren Farm 1202
Snarr, Ward 1175, 1202
Spencer's Landing Guernseys 1195
Springhill Farm 1179
Starr Farms, The 1209
Sterling Farms, Inc. 1210
Stoneacres 1173
Strohmeyer & Carpenter, Inc. 1172
Sun-Blest Farms 1194
Sunset Glow Farm 1191

Tarbell Guernsey Farms 1176
Taylor, H. 1173
Tillybardin Farms 1207
Transcript Printing Co. 1203
Traxdale Farms 1182
Two Brooks Farm 1197

VioBin Corporation 1172

Wakefield Farm 1186
Waukesha Co. G. B. A. 1207
Welcome-In Farm 1213
Wern Farms 1207
Wethersfield Farm 1214
Where to Buy Guernseys 1169
Witchwood Farm 1196
Zenda Farms 1200

An Opportunity

A Nice Calf out of a Great Family

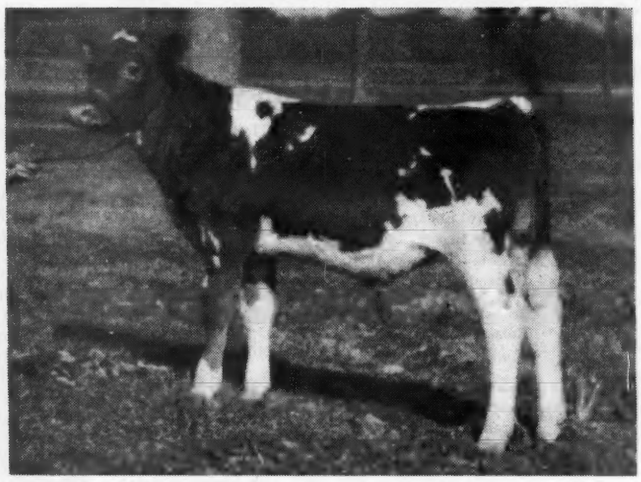

BULL CALF—Born November 23, 1944

Write for pedigree

Sire: FLYING HORSE SELECT'S COMMANDO
Full brother to
Flying Horse Select Primrose
12816.2—815.5—GG—9th Pl.
11479.1—712.4—DDD—5th Pl.
Three-quarter brother to Flying Horse Bandmaster, sire of Flying Horse Master's Harp, World's Record in G and GG, 15687.2—917.2

Dam: FLORHAM HAPPINESS
14006.8—666.7—BB
12758.2—592.0—E
Full sister to
Florham Georgia
13774.0—670.0—F
Florham Georgette
15513.1—639.2—BB
13852.8—590.3—FF
(Twin with Georgia).

Recent Shipments . . .

Florham Prince of the East to Vera Greenlaw, Belfast, Maine. Prince is a son of Flying Horse Select's Commando and Florham Corona, Corona with 12242.8—550.0—GG, on retest in C has made 8707.4—385.7—181 days, bred for double letter.

Florham Heatherdown to Huber Mason, Adrian, Michigan. Heatherdown is by Flying Horse Select's Commando and out of Florham Queen May, Queen May with 16778.2—703.0—BB, and 14851.3—622.8—FF.

Federal Accredited Herd No. 93802 (Latest tests May 1, 1945) *New Jersey Herd No. 103*

FLORHAM FARM • Madison, New Jersey

MISS RUTH V. TWOMBLY, Owner **R. H. ALLEN, Manager**

Quail Roost Maxim Sale

52 Head Average $1,897.60

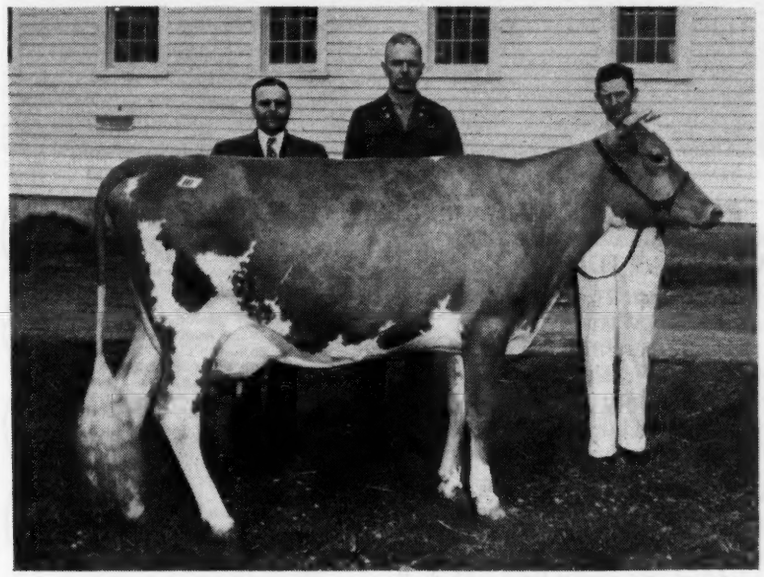

Quail Roost Noble Primrose, consigned by Quail Roost Farms and purchased by the Curtiss Candy Company, Chicago, for $17,000. In the background, left to right: Delbert Kingston, manager of Curtiss Candy Company Farms; George Watts Hill, owner of Quail Roost, and C. B. McAdams, herdsman at Quail Roost.

THE sixth Quail Roost Maxim Sale, held on April 30 at Quail Roost Farms, Rougemont, N. C., is the Guernsey sale of the year held to date. It was one of the best sales of dairy cattle ever held in the South. The 52 animals offered sold for a total of $98,675, an average of $1,897.60, making it the ninth highest auction sale average for the breed.

Major George Watts Hill and W. W. Fitzpatrick have applied an idea that has had much to do with building one of the great sales of the breed. Others have tried it in the past, but Quail Roost proceeded carefully and added features as well as broadened the service of the original concept.

The idea of a breeding establishment developing and servicing a market for the cattle of similar breeding or the progeny of foundation animals secured from it, has been demonstrated by Quail Roost in a broadened way.

This year it was impossible, by the appearance of the animals, to detect which cattle were from the different herds if the catalog was not consulted. The fitting was practically all on the same plane. The animals were presented in a uniformly, well-trained manner, which added much to the uniformity felt throughout the sale.

Quail Roost is to be congratulated on still another major factor which, we believe, is contributing to the growing success of the sale. The Quail Roost organization shows as much eagerness in the good presentation and sale of other consignments as they do their own animals.

Quail Roost Noble Primrose, bred and consigned by Quail Roost Farms, an outstanding three-year-old cow, was the first animal in the ring and was sold to Curtiss Candy Company, Chicago, Ill., for $17,000. This price has only been exceeded three other times in the sale ring—Shuttlewick Levity sold for $22,000 in 1924, Langwater Cleopatra for $19,500 in 1922 and Imp. Prospect's Rose des Houards for $17,700 in 1920. Curtiss Candy Company purchased "Noble Primrose" to be taken to their farm in Illinois and stand in a stall next to other top animals. "Noble Primrose" being sold does not deplete Quail Roost of her blood, as she leaves two daughters, a full sister, her dam, Quail Roost Royal Primrose, her sire, Cesor Noble Maxim, and her great grandam which is still breeding at the age of 13 years.

Several breeders at the sale bid on

(*Please turn to page 1167*)

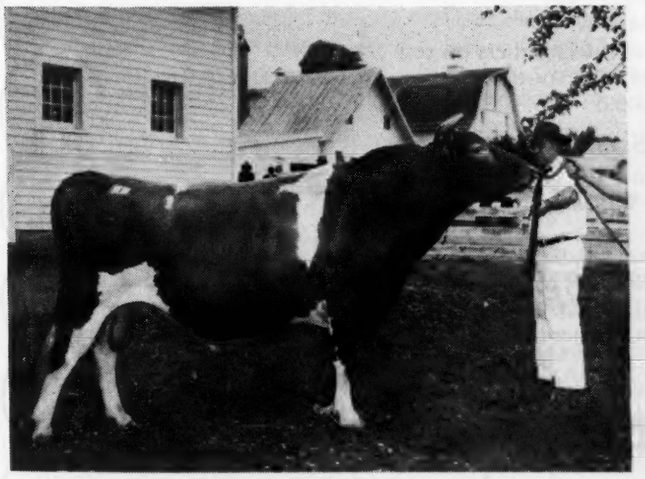

Quail Roost Rose Maxim, consigned by Fairlawn Farms, Inc., Adelphia, N. J., and purchased by W. M. Camp, Franklin, Va., for $11,000. "Rose Maxim" sold for the seventh highest price to be paid for a Guernsey bull at auction.

Clear Springs Princess Gracie, second high female, consigned by A. L. Brown, and purchased by Donaldson Brown, Port Deposit, Md., for $5,200. In the background, left to right, Vere Culver, Mgr. Mt. Ararat Farms, and A. L. Brown, consignor.

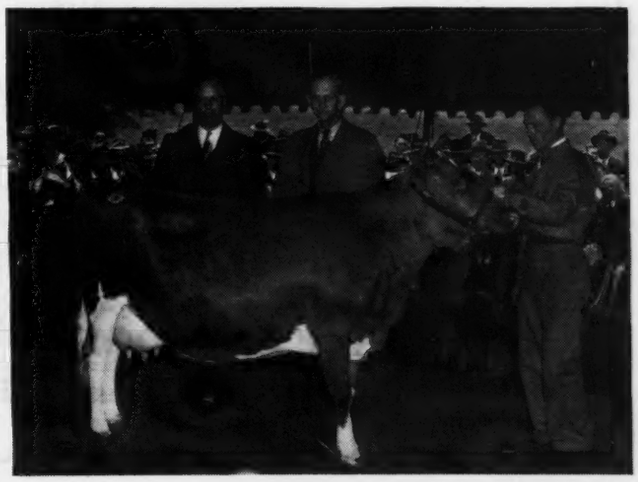

List of top bull calves we offer for sale

BETHANY WISTAR'S IDOL
Born: March 27, 1944
Sire: GREEN MEADS WISTAR
15 A. R. daughters, 16 records average
526.7 lbs. fat, all immature
Dam: Bethany Idol May
11975.8—544.0—G
Idol has full sister that finished test with 14067.2—661.7—F

BETHANY WISTAR'S GARDSMAN
Born: April 2, 1944
Sire: GREEN MEADS WISTAR
57 daughters in our herd—15 A. R.,
more tested as freshen
Dam: BETHANY FAVOR'S GARDENIA
8561.3—453.5—GG
13259.8—688.9—EE (pending)

BETHANY FAVOR'S GLEN
Born: April 3, 1944
Sire: GAYHEAD'S FAVOR
14 A. R. daughters
Dam: BETHANY WISTAR'S LONA
10158.3—597.6—G
11338.5—699.6—DD (pending)

BETHANY WISTAR'S VICTORY
Born: May 25, 1944
Sire: GREEN MEADS WISTAR
See Above
Dam: COLDSPRING'S ROMULUS' VEDA
10105.8—478.2—GG
12409.2—568.0—EE

BETHANY FAVOR'S AUGUST
Born: June 22, 1944
Sire: GAYHEAD'S FAVOR
14 A. R. daughters, others on test
Dam: BETHANY WISTAR'S AUGUSTA
11454.6—606.6—GG

BETHANY WISTAR'S GAY LAD
Born: August 19, 1944
Sire: GREEN MEADS WISTAR
See Above
Dam: KLONDIKE HAZEL
11005.5—505.6—FF
13151.9—611.6—AA
Gay Lad has 3 full sisters in the herd all with good A. R. records.

Accredited ***Negative***

BETHANY-HOMESTEAD FARMS, INC.

BYRON S. MILLER, Owner **Honesdale, Pennsylvania** **COREY C. GAREY, Manager**

Devoted to the advancement of the Guernsey breed . . .

GUERNSEY BREEDERS' JOURNAL

The official publication of THE AMERICAN GUERNSEY CATTLE CLUB giving authoritative information on Guernseys.

VOLUME 67 — *June 1, 1945* — No. 11

COVER ILLUSTRATION

7th War Loan Message by Five-Star Admirals and Generals

FEATURE ARTICLES

Quail Roost Maxim Sale—By R. A. McLaughlin 1141
Pacific Northwest Sale—By Elmer J. Meadows 1145
Missouri State Sale—By R. L. Holden 1146
Idaho State Sale—By Elmer J. Meadows 1147
South Carolina State Sale—By R. A. McLaughlin 1148
Arkansas State Sale with Frambers Dispersal—By R. L. Holden 1149
Mississippi Meeting & Sale—By R. S. Waters & Mrs. John B. Voskamp 1150
Lookwell-Valley Set Sale—By R. L. Holden 1151
Ward Snarr Heifer Sale—By R. A. McLaughlin 1152
Ohio Heifer Sale—By H. E. Denlinger 1153
Jenkins Dispersal—By R. L. Holden 1153
Knox County, Ohio, Sale—By H. E. Denlinger 1154
Maysville, Ky., Promotional Sale—By G. D. White 1155
Chambers Sale 1155
Morgan Dispersal 1156
Vance County, N. C., Sale—By R. A. McLaughlin 1156
Nebraska Interbreed Calf Sale—By R. L. Holden 1156
Eastern Ohio Sale—By H. E. Denlinger 1157
Barrington Court Sale—By R. L. Holden 1157
Western Guernsey Classic—By A. W. Telfer 1158
Indiana Spring Sale—By R. L. Holden 1160
Rock Creek Dispersal—By R. L. Holden 1161
Mid-West Invitational Sale—By R. L. Holden 1163
Wellman Sale 1165
Carlton County, Minn., Meeting—By C. B. Finley 1165
Tennessee Annual Meeting—By Elmo Phillips 1165
Louisiana State Meeting—By G. D. White 1166
East Central Illinois Organization Meeting—By R. L. Holden 1166
Elkhart County, Ind., Meeting 1167
Freeborn County, Minn., Meeting—By C. B. Finley 1167
Northwestern Illinois Meeting—By R. L. Holden 1167
Champaign County, Ill., Organizes—By R. L. Holden 1230
Waukesha Dairy Show 1230

DEPARTMENT INDEX

Advertisers' Index 1139
What the Cows are Doing in the Advanced Register 1215–1230

Subscription Price: Per Year $1.50, Foreign Price $4.00. Current copies 10c each. Back copies 25c each.

CLOSING DATES FOR ADVERTISING COPY
7th of the month preceding for issue of the 1st.
23rd of the month preceding for issue of the 15th.

Published the first and fifteenth of each month by The American Guernsey Cattle Club, Peterborough, New Hampshire.

Copyright, 1945, by The American Guernsey Cattle Club.

THE AMERICAN GUERNSEY CATTLE CLUB

Officers

President: John S. Clark, Huntington, L. I., N. Y.
Vice-president: Dr. Wayne A. Munn, Janesville, Wis.
Secretary Emeritus: William H. Caldwell.

Executive Committee

John S. Ames, 96 Ames Bldg., Boston, Mass.
William F. Fretz, Pipersville, Pa.
George W. Emde, Lodi, Calif.
Granville H. Hibberd, Brooklandville, Md.
George Watts Hill, 111 Corcoran St., Durham, N. C.
Kent B. Hayes, Oklahoma City, Okla.
Robert F. Loree, Florham Park, N. J.
Gavin W. McKerrow, Pewaukee, Wis.
George M. Newlin, Farmington, Mich.
Fred C. Siess, Lebanon, Ind.
L. V. Wilson, Excelsior, Minn.
J. M. McDonald, Cortland, N. Y.

Office Staff

Karl B. Musser, Sec.-Treas., Editor
Lincoln R. Lounsbury, Mgr. Editor
Samuel M. Shearman, Jr., Advertising Manager
C. M. Cummings, Supt. Advanced Register
Clarence W. Greenie, Asst. Advanced Register
Agnes B. Nutting, Chief Accountant
Elsworth W. Bunce, Information and Service
J. E Cunningham, Supt. Herd Register
Elmer H. Shattuck, Asst. Herd Register
Earl N. Shultz, Performance Register

Representatives

C. B. Finley, 410 Walnut Bldg., Des Moines 9, Iowa.
R. L. Holden, Room 300, 125 North 4th St., Lafayette, Ind.
R. A. McLaughlin, 833 Wachovia Bank Bldg., Winston-Salem, N. C.
Elmer J. Meadows, Room 302, Corbett Bldg., Portland 4, Ore.
Arthur W. Telfer, Room 401, California Fruit Bldg., Sacramento 14, Calif.
Earl N. Shultz, Peterborough, N. H.
G. D. White, 501 American Trust Bldg., Nashville 3, Tenn.

GOLDEN GUERNSEY, INC.

John S. Clark, Huntington, L. I., N. Y., President
Karl B. Musser, Secretary-Treasurer
Elsworth W. Bunce, General Manager
Vera B. Westover, Chief Accountant
A. P. Cole, Marketing Representative, 212 Abbot Bldg., East Lansing, Mich.
J. Frank Johnson, Southern Regional Field-man, Rooms 19-20, Law Bldg., Asheville, N. C.
Arthur L. Mulford, Field Secretary, Duncan Bldg., Towson 4, Md.
Arthur W. Telfer, Room 401, Calif. Fruit Bldg., Sacramento 14, Calif.
K. M. Mace, 914 Capitol St., Room 903, Richmond, Va.

Advisory Council

Gavin W. McKerrow, 2206 North 30th St., Milwaukee, Wis.
Jacob Tanis, Augusta, N. J.
W. W. Fitzpatrick, Quail Roost Farms, Rougemont, N. C.
Henry M. Brown, 491 French Rd., Utica, N. Y.
Dudley P. Rogers, Danvers, Mass.
Louis McL. Merryman, Sparks, Md.
William A. Frew, Paradise, Pa.
N. H. Hill, Chagrin Falls, Ohio.
William H. Gould, Burkeville, Va.

State Association Representatives

E. T. Wallace, Secretary, Indiana G. B. A., 821 Lafayette Life Bldg., Lafayette, Ind.
James E. Harper, Secretary, Massachusetts G. B. A., 146 Summer St., Boston, Mass.
A. P. Cole, Marketing Representative, Michigan G. B. A., 212 Abbot Bldg., East Lansing, Mich.
William M. Nulton, Jr., Field-Secretary, New Jersey G. B. A., New Jersey Agricultural Exp. Sta., New Brunswick, N. J.
B. J. H. Rikert, Business Manager, New York G. B. Co-Op., 1606 E. Erie Blvd., Syracuse, N. Y.
Floyd S. Barlow, Field-Secretary, and H. E. Denlinger, Field-Secretary. Ohio G. B. A., Public Sq., Wooster, Ohio.
William H. Juzi, Field-Secretary, and Lloyd Eyler, Asst. Field-Sec., Pennsylvania G. B. A., 1211 Payne-Shoemaker Bldg., Harrisburg, Pa.
George D. Britts, Field-man, Wisconsin G. B. A., 2206 N. 30th St., Milwaukee, Wisconsin.

A Thank You!

To the purchasers of Fairlawn Guernseys at the Spring Sales.
We trust they will prove profitable.
We are offering at private sale some very well-bred bull calves . . .

1. Fairlawn F. P. Juggler 366540 *Born: January 27, 1945*

Sire:
PHILLIPS FAIRLAWN PEERLESS, A. R.
2nd Prize 3-year-old
Sire of 2nd Prize Jr. Yearling, N. D. S., 1941
6 A. R. daughters
Fairlawn F. P. Eloise
13931.2—619.5—F
Fairlawn F. P. Ernestine
12264.8—605.6—GG
Fairlawn F. P. Friendly
10285.0—492.8—G
Fairlawn F. P. Etta
10843.7—484.3—G
Fairlawn F. P. Foam
11129.8—480.0—G

GREEN MEADOW PEERLESS, A. R.
6 A. R. sons, 54 A. R. daughters
Fairlawn Chic
18472.0—938.5—B
Phillips Peerless Maid
18487.9—800.7—C
Phillips Peerless Mary Anne
14428.1—770.5—A
Fairlawn Peerless Damsel
12819.7—722.9—C
Phillips Peerless Girl
14160.3—749.2—E

GREEN MEADOW CORONATION PRINCE A. R.
21 A. R. sons, 35 A. R. daughters, 48 records ave. 11740.9—602.6—38 immature
Coronation Levity
15252.0—867.0—A

GREEN MEADOW PORTIA
11939.8—629.7—F
2 A. R. sons
Dam of: Coronation Potentate, highest selling bull, 1941.

PHILLIPS MARY ANNE
16198.0—778.0—A
1 A. R. son, 1 A. R. daughter
Phillips Peerless Mary Anne
14428.1—770.5—A

LANGWATER PRIMATE, A. R.
4 A. R. sons, 22 A. R. daughters
Lane Farm Prudence
16120.2—884.6—A
Phillips Elsie Girl
19333.7—858.9—A

RUBYANNE OF PHILLIPS FARM
11585.7—530.7—C
3 A. R. daughters
Phillips Anne
10486.3—476.6—F

Dam:
FAIRLAWN L. FEATHER
10300.0—568.6—G
On retest—58 days—2556.9—126.1—D

CORONATION LEADER, A. R.
Sold, 1943, $15,000
12 A. R. daughters
Fairlawn L. Fern
11541.8—560.1—G
Fairlawn L. Fides
9853.7—549.5—G
Fairlawn L. Esteem
10423.4—543.7—F
Fairlawn L. Fluffy
11540.4—533.9—GG

FRA-MAR FARM KING, A. R.
33 A. R. daughters
Coronation Golden Rod
15526.7—829.4—DD
Coronation Azalea
13217.0—682.8—G
Coronation Amy
16536.5—678.0—DD

CORONATION LEVITY
15252.0—867.0—A
2 A. R. daughters
Coronation Levity Gem
12745.4—647.3—B

GRACELAND GOLDEN CHIC
10507.7—529.5—GHI
13541.7—705.7—A
1 A. R. daughter

GRACELAND ROYAL SHAH
4 A. R. daughters
Graceland Royal Rachel
11947.8—621.5—CHI
Graceland Raymond's Daisy
10397.1—514.3—FHI

DAISY'S FIRST CHIC
16549.7—754.0—A
5 A. R. daughters

2. Fairlawn F. P. Jason 366539 *Born: January 25, 1945*

Sire:
PHILLIPS FAIRLAWN PEERLESS, A. R.
See Above

GREEN MEADOW PEERLESS, A. R.
See Above

GREEN MEADOW CORONATION PRINCE A. R.
See Above

GREEN MEADOW PORTIA
See Above

PHILLIPS MARY ANNE
See Above

LANGWATER PRIMATE, A. R.
See Above

RUBYANNE OF PHILLIPS FARM
See Above

Dam:
KILSPINDIE'S BETTY
Dam of: 1st Prize Jr. Yearling Bull, N. D. S., 1941
12268.0—600.1—BB
1 A. R. daughter
Fairlawn Blanchette
11994.9—492.7—G

PRINCE OF KILSPINDIE, A. R.
9 A. R. daughters
Kilspindie's Empress Matilda
10474.9—448.0—CHI
Cresentina of Tolland County 2d
9530.1—433.1—AHI
Kilspindie's Amy
9038.3—419.9—AHI

SHOREWOOD RELIANCE, A. R.
6 A. R. sons, 27 A. R. daughters
Holly Farm Romona
17261.2—802.0—A
Holly Farm Desire
16420.5—738.9—BB

WESTVIEW MINERVA
10934.6—579.0—E
1 A. R. son, 2 A. R. daughters
Holly Farm Minerva
10138.2—605.1—E

GREEN MEADOW FELICITY
11112.2—507.7—B
10862.0—533.7—AA
1 A. R. son, 2 A. R. daughters
Green Meadow Fides
11829.0—557.5—AA

GREEN MEADOW COURAGEOUS, A. R.
4 A. R. sons, 15 A. R. daughters, 21 records ave. 11204.2—562.0—18 immature
Green Meadow Consort
15183.0—848.7—E

GREEN MEADOW BRILLIANCE
1 A. R. daughter
Green Meadow Felicity
10862.0—533.7—AA

For full information and price, write

T. B. Accredited 471212 ***Bang's Accredited 229***

Fairlawn Farms Company • Adelphia, N. J.

S. L. KATZ, Proprietor M. G. SEATH, Manager GEO. SHELLENBERGER, Herdsman

Pacific Northwest Sale

61 Head Average $894.26

THE Pacific Northwest Guernsey Sale was held at the Southwestern Washington Fair Grounds, between Centralia and Chehalis, Wash., on April 26. Over 500 breeders and friends attended and witnessed 61 head sell for a total of $54,550, an average of $894.26. Five head sold for $2,000 or more each, and 16 head for $1,000 or more.

High cow was Western Glow Martha, consigned by Western Glow Farms, Inc., Bow, and purchased by W. E. Boeing, Seattle, for $7,500. The contending bidder was John Colebank, manager of Gayoso Farms, Horn Lake, Miss. "Martha" represents the highest price ever paid for a Guernsey in the western states. She is a daughter of Coronation Western Lad, with a top record of 13839.8 lbs. of milk and 628.6 lbs. of fat in CCC.

Mr. Boeing also bought the second highest animal, Princess Gloriana of Chicona, a beautiful daughter of Chicona Byrne and out of an outstanding show cow, Paschal of Chicona, for $2,800. She was consigned by George E. Mack, Quality Farms, Carnation. Contending bidder was George W. Emde, Happyholme Farm, Lodi, Calif. Another choice made by Mr. Boeing was Western Glow Mistery that sold for $2,500. The runner-up on "Mistery" was R. O. Cedergreen & Sons, Snohomish.

Third high animal in the sale, Valley Gem Chloe, was purchased by George W. Emde, Lodi, Calif., for $2,550. R. O. Cedergreen & Sons again were the contending bidders. "Chloe" is a daughter of Valley Gem Banker, and showed an exceptionally good rump and udder, so characteristic of the "Banker" daughters.

Other selections made by Mr. Emde were Bonnibell Lad's Elizabeth, consigned by B. Royce, Vancouver, a daughter of Coronation Western Lad, the sire of "Martha," and Chukluck Lady Luck, a beautiful two-year-old, carrying six crosses to Langwater Traveler, consigned by L. W. Power, Dabob.

Barney Royce, Vancouver, paid $2,000 for Pine Manor Coupon, a daughter of Coronation Count out of a daughter of Coronation King of Pine Manor, which was consigned by Mrs. Vera Martin, Reno, Nev. Mr. Royce also selected Wandamere Lilly, that brought $1,850. She is a daughter of Wandamere Cedric's Harvester and was consigned by M. C. Fleming of Troutdale, Ore.

Herbert A. Snow, Salt Lake City, Utah, and Kenneth B. Hall, Oswego, Ore., shared honors in purchasing the largest numbers. Mr. Snow selected six for a total price of $4,400, which included two of the cows consigned by A. L. Gile, Chinook, Wash. Mr. Hall purchased a like number for $3,050, most of which carried some of the blood of Langwater Traveler.

The Centralia Chamber of Commerce sponsored the banquet held in the Lewis-Clark Hotel the night before the sale, which was attended by more than 100 breeders and friends. Group singing was led by Mr. Van Dorn and special numbers were sung by a girls' quartet. Barney Royce, president of the Washington Guernsey Cattle Club, and C. A. (Chuck) Smith, president of the Oregon G. B. A., acted as toastmasters. They introduced the visitors and presented the members of the sale committee who managed the sale, which included Frank Meyer, Olympia, chairman, who took care of all local arrangements; Carl C. Schroeder, Bow; Charles A. Evans, Salem, Ore., and Ben Nelson, Grants Pass, Ore., who was on the selecting committee and could not be present because of a recent heart attack which will keep him confined to his home for a few weeks. John Wrage, Valley Gem Farms, Arlington, Wash., had charge of the barns and assisted Mr. Meyer in receiving and caring for the cattle.

Auctioneer was Earl O. Walter, Filer, Idaho, assisted in the ring by Mr. Payne, Chehalis, and C. A. Smith,

Princess Gloriana of Chicona, second high animal, consigned by George E. Mack, Carnation, and purchased by W. E. Boeing, Seattle, for $2,800.

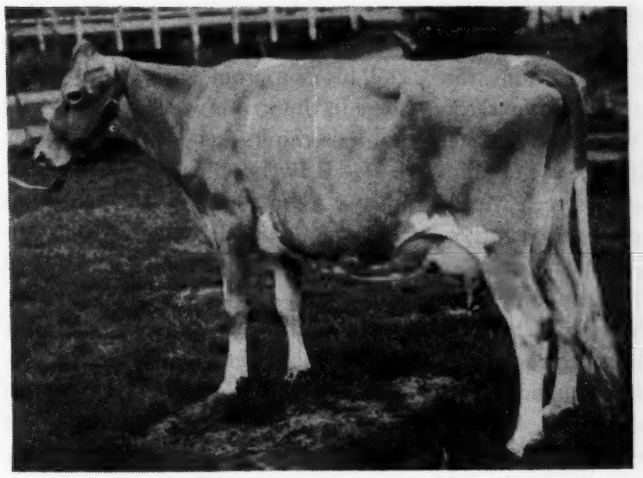

Western Glow Martha, high cow, consigned by Western Glow Farms, Inc.; Bow, and purchased by W. E. Boeing, Seattle, for $7,500.

Cloverhill Guernsey Farm, Medford, Ore. Charles Grewe, Valley Gem Farms, Arlington, was clerk of the sale. Arnold Drogseth, herdsman for Fir Ridge Guernsey Farm, Roy, presented the cattle in the ring.

Following is the sales list:

Dr. F. C. Adams, Klamath Falls, Ore.
Ferdinand's Star Return $600
Oak Park's Charlene 450
J. William Antilla, Longview, Wash.
Quality Farm Paradise's Chief (Bull) 400
W. F. Bennett, Vancouver, Wash.
West Valley Blossom 500
W. E. Boeing, Seattle, Wash.
Princess Gloriana of Chicona 2,800
Western Glow Martha 7,500
Western Glow Mistery 2,500
R. O. Cedergreen & Sons, Snohomish, Wash.
Delight of Valley Pride 1,000
Mr. and Mrs. R. F. Clarke, Gaston, Ore.
Cloverlawn's Garnet Girl 625
Dr. H. L. Eldridge, Washougal, Wash.
Valley Pride's Maisie 850
Valley View's Elegance 675
Valley View's Milkmaid 500
George W. Emde, Lodi, Calif.
Chukluck Lady Luck 1,250
Bonnibell Lad's Elizabeth 1,025
Valley Gem Chloe 2,550
M. C. Fleming, Troutdale, Ore.
Valley Pride's Rosetta 675
Janette of Valley View 575
Lewis C. Freer and Wilbur Boehlke, Burley, Idaho
Wandamere Arbitrator (Bull) 1,400
Jacob Friedrichs, Bow, Wash.
Lark of Aldarra 1,600
A. L. Gile, Chinook, Wash.
Avalawn Nora 1,000
Kenneth B. Hall, Oswego, Ore.
Oakdale Tootsie Bell 300
Pathway's Pansy's Flower 400
Hagar of Chicona 725
Lassie's Gal of Cla-Ore 425
Traverdale Diplomat's Arabelle 375
Giant Cedar Star Delight 825
Leonard Hesse, Kirkland, Wash.
Glory of Oak Park 500
McKenzie Meadow Ruth 425
Della of Avalawn 775
Dr. Blair Holcomb, Portland, Ore.
Bell Rose of Golden West 625
Joseph County Guernsey Bull Assn., Grants Pass, Ore.
Bonnibell Esquire (Bull) 525
Joseph J. Kaufman & James W. Stanton, Enumclaw, Wash.
Prairie Bloom Flame 550
Vawn of Chicona 500
William E. Marsh, Cornelius, Ore.
Garnet of Twinkle Star Ranch 500
Oak Park's Marigold 475
Barrie's Lady May 500
John, Storm and Barnard McDonald, Heber, Utah
Valor of Aldarra (Bull) 500
Meyer Brothers, Olympia, Wash.
Valley Pride's Eddie (Bull) 400
Valley View's Princess Ann 500
Ben Nelson & Son, Grants Pass, Ore.
Lola of Valley Rogue 400
George C. Newell, Seattle, Wash.
Barrie's Queen 700
Valley Gem Questa 650
H. E. Owens, Lebanon, Ore.
Molly S. of Delphi Dell 475
Delphi Dell Luella 425
Price's Golden Guernsey Dairy, Port Orchard, Wash.
Valley Gem Pasteur (Bull) 350
Rozelyn Lee Sylvia 625
Donald Price, Port Orchard, Wash.
Land O'Dreams Blondie 375
Robert V. Price, Port Orchard, Wash.
Quality Farm Phyllad's Viola 850
B. Royce, Vancouver, Wash.
Pine Manor Coupon 2,000
Wandamere Lilly 1,850
Herbert A. Snow, Salt Lake City, Utah
Maple Brook Sally's Camile 325
Padova of Chicona 1,200
Narbonne of Chicona 1,000
Peissner's Gail 450
Bonnibell Stella 1,000
Cloverhill Supreme's Cherry 425
Herman Staehely, Oregon City, Ore.
Wandamere Lady May 700
Western Glow Farms, Inc., Bow, Wash.
King's Carmel Ilene 1,000
Cedarcroft Rosie 575
Cecil White, Mount Vernon, Wash.
Grandee's Brownie of Middale 425
Stilly Valley Blondy 450

Missouri State Sale

Two beautiful heifers set the Missouri State Sale afire. Both were among the older daughters of McDonald Farms Grandee. Both had been beautifully fitted by Kenneth Chestnut, herdsman for their consignor, C. D. Marlo, Repelmar Farm, Versailles. Both were out of daughters of Wildwood Actor's August, one with 445.8 in EEE (pending), the other with 458.8 in BBB (pending) that Mr. Marlo had purchased two years ago from St. Albans for foundation purposes carrying these calves. It will be recalled that McDonald Farms Grandee is the Foremost Prediction son of Green Meads Thelma, now in heavy service at St. Albans Farm. The 450 or more people attending applauded when these heifers were led in the ring. Grandee's Lucky sold first and topped the sale at $1,050. She will be returned to St. Albans Farm to go on test. William Y. Gilmore, Jr., was the runner-up. Grandee's Boots, with her heifer calf born the night before at side, sired by Gayhead's His Legattee, herd sire at Repelmar Farm, went to Mr. Gilmore for $1,000.

This pair was followed immediately in the ring by King Hill King's Lorene, another bred heifer, that brought $1,000 in spirited bidding, finally going to George R. Nixon, Springfield. She was consigned by Ernest A. Gebhardt, Palmyra. She is a daughter of McDonald Farms Golden King. These three opened the sale of bred heifers following the sale of 14 cows and six bulls.

The eighth Missouri State Sale was again held in the Livestock Pavilion of the University of Missouri, Columbia, on May 4. Fifty-two head totaled $25,680, an average of $474.62. This exceeded last year's average by $91.56. Except for the fresh two-year-old that topped the sale, the 14 cows sold a little hard and a little slow. It was felt that the tops among them were bargains. However, George R. Nixon and his son from Springfield sat up there in the stands wide-awake and did not let a thing get by.

H. H. Byers, Omaho, and his son-in-law, Alvin Rath, who operates his farm at Logan, Iowa, became the leading buyers by taking seven head at $3,285.

The bull sale was the best the Missouri breeders have ever put on. The six bulls offered brought an average of $467.50, headed by the Meadow Lodge consignment. Joe Simmons, with his intimate knowledge of the Meadow Lodge herd, selected Meadow Lodge Climax's Alert at $925 as a sound step in the future development of Paul R. Johnson's Glencliff Farm herd at Independence, Kan. James E. Lusk, Springfield, was the runner-up.

The 14 open heifers averaged $398.21, topped by Gayoso L. Christie, an attractive daughter of Chinquapin Philosopher. She brought $725 from Sopori Ranch, Tucson, Ariz.

Twenty-two of the thirty-one buyers were from Missouri. They took 34 of the 52 head. The other buyers were

from Illinois, Iowa, Kansas, Oklahoma Arizona and Wisconsin.

L. R. Rainey, president of the association, read the pedigrees. Roy S. Johnson, Decatur, Ind., was auctioneer, assisted in the ring by Bert Powell, Topeka, Kan., and Glen Davis, Columbia. The sale was managed by the Missouri G. B. A. with Harry A. Herman as the secretary, supported by a committee consisting of Walt Farner, Otis Hacker, E. J. Parminter, R. D. Pennewell, Adolph Wagemann, C. D. Van Landuyt and Mr. Rainey.

On the evening before, the association again sponsored a most envoyable gathering at the Daniel Boone Hotel in Columbia with 95 people attending. Professor Ragsdale relinquished his seven-year-old job as toastmaster by introducing Don Sosey, Palmyra. Dean Miller of the College of Agriculture, University of Missouri, and Mrs. Miller have honored this group each year by their presence at these dinners. This year President Rainey extended an invitation to President and Mrs. Frederick A. Middlebush. J. C. Penney usually finds himself at his Missouri farms about this time each year and has attended the Missouri sale the last few years. Each of these were called upon and made well presented and well received remarks, as did also Kent Hayes, Executive Committee member of The American Guernsey Cattle Club. Harry Herman had requested O. H. Liebers of Skyline Farms, Lincoln, Neb., to make the speech of the evening. He asked him to tell the Missouri breeders his experiences as a Guernsey breeder and he insisted that Mr. Liebers pull no punches. His talk was successful.

In closing the meeting, President Rainey spoke briefly and introduced Harry Herman, who then made the official presentation of the Missouri G. B. A. trophies that they award annually. The trophy for the high D. H. I. A. herd in the State for the year went to James G. Lusk, Springfield, with a 415 lb. herd average. The trophy for the high Advanced Register record made in Missouri completed in 1944 went to Sunnymede Farm, Bismarck, on the 644.3 lb. class G record of Sunnymede Pat's Solo which, on a mature basis, was said to amount to a theoretical 805 lbs. of fat. Following this, Professor Ragsdale, on behalf of the Dairy Industries Council of Missouri and State Dairy Association, presented their cup to Sunnymede Farm for the same record on the same cow. It was the high Advanced Register record of all breeds made in Missouri during 1944. Harry Herman further stated that nine of the 10 high records made in Missouri for 1944 among all the breeds were made by registered Guernsey cows.

Following is the sales list:

Dr. & Mrs. C. M. Browning, Memphis, Mo.	
Glamour's Angela of Royal Oak	$300
Prairiemede's Janet Lou	340
H. H. Byers & Alvin Rath, Logan, Iowa	
St. Albans Actor's Pearl	800
St. Albans Actor's Butterscotch	500
Fisherman's Ardell	410
Skyline Challenger's Lida	500
Marydale Majesty's Natilda	350
Lad's Rex May	305
Valor's Princess of Ocean Trail	420
Drummond & Wallace, Trenton, Mo.	
Flo-Ray's May Queen	460
Cleo of Virginia Willow	390
L. K. Earl, Carthage, Mo.	
Wallis's Aster Rambler	255
Wallis's Superb Rambler	255
William Frankenbach, Hannibal, Mo.	
Flo-Ray's Royal Prince (Bull)	420
Clarence C. Frecking, Concordia, Mo.	
Winamere's Martha Washington	450
Herbert Fuchs, Concordia, Mo.	
King Hill King's Hope	425
William Y. Gilmore, Jr., Lake Geneva, Wis.	
Grandee's Boots & Heifer Calf	1,000
Primrose Rancher's Dot	455
Primrose Valet's Verbena	365
R. C. Goshorn, Jefferson City, Mo.	
Flo-Ray's Queen Mary	400
Flo-Ray's Cornelia	400
Joe J. Griesemer, Billings, Mo.	
Cooper's H. Mandy	450
Cooper's Marcella	525
W. T. Hawkins, Batavia, Ill.	
Peters Benefactor Adora	580
Seco Valor's Jewel	450
Kent B. Hayes, Oklahoma City, Okla.	
Walker Royal Beauty	700
P. A. Holmes & Son, Mt. Vernon, Mo.	
Parminter's Princess Pat	350
Parminter's Juanita	275
Phil Humphreys, Marshall, Mo.	
Peter's Golden Commander (Bull)	300
Irene Johnson, St. Albans, Mo.	
Grandee's Lucky	1,050
Fritzlyn Val Rose Gift	440
Paul R. Johnson, Independence, Kan.	
Meadow Lodge Climax's Alert (Bull)	925
Karl Kastendieck, Billings, Mo.	
Grace's Valor's Erlene	375
O. M. Kraxberger, Stover, Mo.	
Minnie of Virginia Willow	350
Wagemann's Beulah	370
Warren J. Lewis, Quincy, Ill.	
Cooper's Amars	550
Elmer C. Lohman, Concordia, Mo.	
St. Albans Actor's Valor Gift (Bull)	450
Ernest McRoberts, Malta Bend, Mo.	
Cooper's H. Larry (Bull)	360
Mrs. George Martin, Pacific, Mo.	
St. Albans Juror's Cathie	500
B. J. Menkhaus, St. Louis, Mo.	
Marydale F. Cherub's Estelle	350
Sunnymede Warrior's Adine	250
George R. Nixon, Springfield, Mo.	
St. Albans Actor's Genera	600
Meadow Lodge Queen Joyce	800
King Hill King's Lorene	1,000
William H. Raaf & Sons, Gerald, Mo.	
Prairiemede's Bonnie Marjean	240
Fred Shamberger, Graham, Mo.	
Fritzlyn Val Romancer (Bull)	350
Sunnymede Rex's Sonia	275
Willis Shriver, Quincy, Ill.	
Meadow Lodge Climax's Beauty	640
Sopori Ranch, Tucson, Ariz.	
Gayoso L. Christie	725
Elaine Van Sant, Vandalia, Ill.	
Flo-Ray's Charming	440
Otis R. White, Springfield, Mo.	
Gayoso Idol Levity	480
Theodore Winge, Troy, Mo.	
Wagemann's Freda Mae	330

Idaho State Sale

The second Idaho State Guernsey Sale was held at the Western Idaho Fair Grounds on May 1. As usual, the sun shone beautifully and warm for the more than 300 Guernsey breeders and friends assembled from the five western states and Mississippi.

The 39 head sold for a total of $24,050, an average of $616.47. High cow, Marymoor Normine, was purchased by Gayoso Farms, Horn Lake, Miss., owned by William R. Kent & Associates, for $1,500. John Colebank manager of Gayoso, was present at the sale and handled the bidding. "Normine" was bred by the late D. W. Barclay, Burlington, Wash., and consigned by Estil Carbuhn, Genesee. She was a three-year-old and ready to drop a calf in a few days.

Contending bidder was Charles J. Pritzl, New Plymouth.

Second high cow, Leora L. of Prestdale, was purchased by W. K. Harrell, Boise, for $1,100.

Heaviest buyer was Rulon Stoker, Burley, who bought seven head for a total of $3,950, which included high bull in the sale, Toponis Marvel's Rowdy, consigned by W. D. Fales, Gooding. "Rowdy" is a full brother to one of Mr. Fale's herd sires which was a second prize winner at the National Dairy Show in 1939. Mr. Stoker will use this purchase to start building a new herd.

Second largest buyer was Brennan & Cahoun, Boise, new breeders, who purchased five head for a total of $2,700.

The Guernsey breeders in Ada County planned a banquet for the visitors the night before the sale. Over 50 attended, with Dave Tate acting as toastmaster.

Auctioneer for the sale was Earl O. Walter, Filer, assisted in the ring by Chuck Cook, representative of Western Farm Life, Denver, Colo. The sale was managed by Charles J. Pritzl, New Plymouth, and his committee consisted of W. L. Hendrix, Boise; Frank Golden, Boise; N. W. Olsen, Blackfoot; W. W. Kelly, Wendell; and Estil Carbuhn, Genesee. The committee, and especially Mr. Pritzl, are to be congratulated on having such a successful sale and offering to the breeders such fine cattle with which to start new herds or strengthen herds already established.

Following is the sales list:

Wilbur F. Boehlke, Twin Falls, Idaho
- Gen-Nez-Ida Mary $775

Brennan & Cahoun, Boise, Idaho
- Brookacres Celena 825
- Tula of Thousand Springs 525
- Ashmere's Ben's Roseanna 300
- Potlatch Pat 550
- Toponis Galore's Fairy 500

S. E. Brookover, Boise, Idaho
- Mildred of Jusamite 850
- Ashmere's Tom's Arlene 900
- Westlyn Mary Lou 900

Robert Davis, Kuna, Idaho
- Winnie of River Dale 650

Ernest and Viola Escott, Shelley, Idaho
- Marymoor Daisy Royal 625
- Shamrock's Pegg's Patricia 475

W. D. Fales, Gooding, Idaho
- Revo Rea of High Homes 350

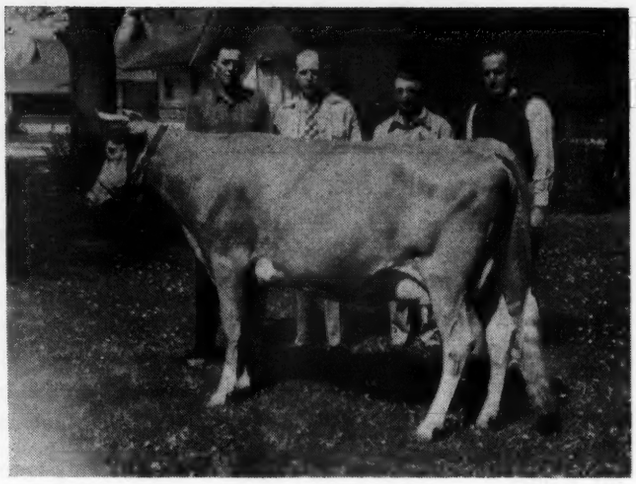

Marymoor Normine, high cow at the Idaho State Sale, consigned by Estil Carbuhn, Genessee, and purchased by Gayoso Farms, Horn Lake, Miss. In the background, left to right: Estil Carbuhn, consignor; Elmer J. Meadows, field representative, A. G. C. C.; Charles J. Pritzl, manager of sale, and John Colebank, manager of Gayoso Farms.

(Photo, University of Idaho, Extension Service.)

Frank and Marian Golden, Boise, Idaho
- Aldahome Martha 600

C. A. and Willard Harder, Buhl, Idaho
- Banker of Thousand Springs (Bull) 500

W. K. Harrell, Boise, Idaho
- Marshall's Amy of Rosewall 800
- Leora L. of Prestdale 1,100

Bird N. Hawley, Melba, Idaho
- Royal Rixie of Jusamite 625
- Rex's Idalia of Prestdale 775

Wm. R. Kent and Associates, Horn Lake, Miss.
- Marymoor Normine 1,500

John W. Olsen, Blackfoot, Idaho
- Claudesta Ada 425
- Goldendale Betsey Lu 500

N. W. Olsen, Blackfoot, Idaho
- Pegg's Beauty's Spot 400

Wm. Pendell, St. Maries, Idaho
- Idagem Benedict's Jasper (Bull) 400

Joe Pritzl, Payette, Idaho
- Katha of River Dale 525

A. L. Reeb, Meridian, Idaho
- Ashmere's Benefit's Hannah 400

W. A. Rehburg, Billings, Montana
- Brookacres Benedict (Bull) 550
- Dolly Bloom's June 600

C. J. Smout, Ogden, Utah
- Eunice of Thousand Springs 525
- Valor's Pilot of Prestdale (Bull) ... 400

Jess M. and Hortense Stander, Blackfoot, Idaho
- Toponis Marvel's Loreline 675

Harold A. Steele, Gooding, Idaho
- Potlatch Doris 575

Rulon Stoker, Burley, Idaho
- Theo-Vale Nadenia 775
- Winfred of Thousand Springs 800
- Lila of Fern Lane 300
- Margie's June of Plateville 400
- Rhodenbaugh's Columbina 500
- Toponis Marvel's Rowdy (Bull) ... 575
- Westlyn Valor's Ann 600

South Carolina State Sale

THE 22nd annual sale sponsored by the South Carolina Guernsey Cattle Club was held at the South Carolina State Fair Grounds, Columbia, on May 1. A large crowd attended as it has been a well established fact that this sale is a place to purchase Guernsey females that go out and make breed history. Several breeders stopped over from the Quail Roost Sale.

The top of the sale was Clear View King's Princess, an 11-month-old heifer bred and consigned by Dr. John B. Kneece, Clear View Farm, Chesterfield. She was purchased at $785 by L. G. Traxler, Traxdale Farm, Spartanburg, who also purchased the top at the Ward Snarr Heifer Sale.

The second high animal was Lassie's K. A. Zinnia, a five-year-old cow, also bred and consigned by Dr. Kneece, and purchased at $700 by G. A. Sherrill, Cheraw.

The 44 head sold for a total of $17,000, or an average of $386.36, and included a one-day-old baby heifer calf born at the fair grounds.

A sterling silver cream pitcher, awarded to the owner of the best fitted animal in the sale, was won by R. B. Caldwell, Hazelwood Farm, Chester, with Hazelwood's Dida. The pitcher was given by L. E. Stroud, Sunshine Farm, Great Falls; R. E. McLendon, Lendolure Farm, Bishopville, and George B. Salley, secretary-treasurer of the Club. It must be won for three consecutive years to become permanent property of the winner. "Dida" sold for $480 to J. W. Grass,

Roswell, Ga. The cup was awarded by Governor Williams, after making a few remarks about the great dairy industry in South Carolina.

T. W. Flowers, Rome, Ga., was heaviest buyer, purchasing six head for $2,250. C. P. Ashley, Ware Shoals, was second high with four head for $1,795. J. W. Grass purchased three head for $1,655 for third place.

The offering went to 24 buyers in South Carolina, Georgia, and Florida. Twenty-seven of the animals stayed in South Carolina, 11 going to Georgia and six to the State of Florida.

The sales committee consisted of Wade H. Stroud, Richburg; S. H. Zimmerman, Columbia; J. J. Abbott, Ware Shoals; L. E. Stroud, Great Falls; J. B. Britton, Jr., Sumter; and R. E. McLendon, Bishopville. The sale was managed by George B. Salley, Salley Sales Service, Orangeburg. Tom McCord was the auctioneer. George Salley read the pedigrees, with Swinton Gramling and P. D. May in the ring. Bob Dukes ran the slips.

Following is the sales list:

C. P. Ashley, Ware Shoals, S. C.	
Golden Glow Prince's Frances	$350
P. V. Sensation Lena	450
Zimalcrest Annette	535
Zimalcrest Design's Elaine	460
D. J. Blackmon, Kershaw, S. C.	
Sunshine's Lucky Valentine	685
S. J. Blackmon, Kershaw, S. C.	
Lucky Pink of Lomas Farm	370
I. B. Britton, Jr., Sumter, S. C.	
Appin's Nina	300
Caughman Bros., Lexington, S. C.	
Maxim Beam's Sunrise	290
Coker's Pedigreed Seed Co., Hartsville, S. C.	
Mo-La-Jac Princess Lona	375
J. H. Cone, Plant City, Fla.	
Beaver Creek Dueweese	355
Beaver Creek's Rosanne	345
Edisto Farm's Dona	440
Lendolure Valiant Alice	410
C. E. Donegan, Largo, Fla.	
Hazelwood's Keta	225
Major's Royal Choosie	285
T. W. Flowers, Rome, Ga.	
Bright King's Sarah	330
Governor's Lady Dolly	400
Improver's Dottie	335
L. A.'s Japonica	310
Magician's Tea Cups	525
P. V. Silver Primrose	350
L. W. Fort, Great Falls, S. C.	
Valmost Ruthie	215
J. W. Grass, Roswell, Ga.	
Dinsmore Gay Anetta	600
Hazelwood's Dida	480
Hurst Highland Coy	575
J. B. Guess, Jr., Denmark, S. C.	
Coker Linda Lou	325
Lipton Gunter, Wagoner, S. C.	
Coker Don's Gloria	450
Emily of Oak Grove	355
E. B. Haney, Lancaster, S. C.	
Foremost Pet Lady	295
R. H. Lemmons, Jr., Whitmire, S. C.	
Appin's Jewell	530
R. E. Martin, Jr., Columbus, Ga.	
Major's Supreme Lila	400
Major's Virginia	300
Dorothy Mills, Prosperity, S. C.	
Sonnylaine Maxim Janet	520
Monson Morris, Aiken, S. C.	
Clyburn Butterfat Daisy	400
Funderburk's Fanny	230
Sawago Royal Lady	260
D. C. Nunamaker, Eastover, S. C.	
Heifer Calf	105
G. A. Sherrill, Cheraw, S. C.	
Lassie's K. A. Zinnia	700
Wannamaker's Foremost Lady	225
J. B. Shuler, Holly Hill, S. C.	
Actor's Fancy Tulip	130
Boy's Pride	200
I. M. Smith, Kinards, S. C.	
Defender's Beaver Creek Lassie	395
O. P. Suber, Whitmire, S. C.	
Hinson's Butterfat Violet	400
L. G. Traxler, Spartanburg, S. C.	
Clear View King's Princess	785

Arkansas State Sale with Frambers Dispersal

THE third Arkansas State Sale held at Ft. Smith, May 1, in every respect was more satisfactory than the sale a year ago. Not only did the cattle bring more money, but there was obviously greater discrimination as to the varying quality of individuals. The sale was undoubtedly helped by the addition of 23 head from the top end of the herd of R. C. Frambers, Ft. Smith.

The 60 head totaled $19,150, an average of $319.17. The sale averaged $45.09 per head more than the 49 head sold last year.

Dividing the sale into an Arkansas State Sale proper and the Frambers Dispersal, the 37 head in the strictly State Sale part averaged $305.00, while 23 head from the Frambers herd averaged $341.96.

Quality again paid off. The great 10-year-old cow, Gaylord's Wistaria, one of the best ever bred by E. K. Gaylord, with 751.2 lbs. of fat, class D, in calf to Meadow Lodge King's Laddie, brought $425. Her two-year-old daughter, Wistaria Flora Vista, by Langwater County Squire, topped the females at $800. She also was in calf to "Laddie". Both of these went to A. P. Kelley, Ft. Smith, Ark., with Joe Griesemer, Billings, Mo., as the runner-up. Then Joe Griesemer got the five-months-old Wistaria Flora Vista 2d, by "Laddie," for $300. Meadow Lodge King's Laddie, himself, topped the sale at $1,050 and went to James A. Davis, Hutchinson, Kan. and Maurice W. Hiett, Haven, Kan. He is by Langwater King of the Meads out of Rex's Laddie's Luella Ann.

From the Frambers herd Laddie's attractive son out of Gaylord's Wistaria was sold for $400 to O. K. Feed Mills, Inc., Ft. Smith, and given by Mr. Frambers to the Arkansas G. B. A.

The top heifer was a last July daughter of Chinquapin Philosopher, out of an untested daughter of Rose Maxim, consigned by William R. Kent and Associates and purchased for $755 by Sopori Ranch, Tucson, Ariz.

Among the consignors, perhaps Jerry Oven, Enid, Okla., got as much satisfaction as anyone when his bred heifer, Oven Heather's Lotus, brought $510 from Maurice W. Hiett, Haven, Kan. She not only was the top bred heifer of the sale but was regarded by many as just good enough a heifer to have given a top account of herself had she been in a sale of greater reputation and high power. She is the oldest daughter of Meadow Lodge King's Esquire. While on Jerry Oven's program of herd testing her dam only made 393.3 lbs. of fat in class EHI, her two grandams and maternal great grandam are among the very favorably known brood cows in the southwest, Beechford's Elinor, 662.2 in class A, Valentine Golden Rose, 746.9 in A, and St. Croix La Belle, 653.1 in AA.

About 300 people attended the sale where the facilities were provided by the Ft. Smith Chamber of Commerce. This annual sale has proved a powerful influence in developing a new Guernsey interest in Northwest Arkansas and adjacent Eastern Oklahoma. Of the 31 buyers, 15 were from Arkansas, eight from Oklahoma, two from Kansas, three from Missouri and one from

Tennessee. One heifer went to Arizona, while Harold Ogle, Senatobia, Miss., became the leading buyer spending $2,580 for eight head. Close behind him was A. P. Kelley, Ft. Smith, whose selection of four females, and Meadow Lodge Benedict, for $2,355 seemed like a remarkably good purchase from the standpoint of foundation cattle. The O. K. Feed Mills, Inc., Ft. Smith, bought the son and four of the baby calves all sired by Meadow Lodge King's Laddie for the foundation of the registered Guernsey herd that they are building on their experimental farm at Ft. Smith.

On the evening before, the Arkansas G. B. A. together with the Ft. Smith Chamber of Commerce, sponsored a dinner at the Ward Hotel attended by 66 people, including 11 Guernsey 4-H Club and F. F. A. boys. Judge Sam Wood, president of the Arkansas G. B. A., introduced Pete Hogan, secretary, who served as toastmaster. He is the one person who more than any other has been responsible for the remarkable upsurge in Guernsey interest in Arkansas in the last three or four years. Mort Woods, manager of the sale, Dr. Warren Gifford, Chief of Animal Industry at the University of Arkansas, and R. L. Holden spoke briefly. The talk of the evening was a remarkable presentation on controlling the ravages of the Arkansas River, presented by the editor of the Ft. Smith paper.

Mort Woods managed the sale with Bud Seitz, Waukesha, Wis., in the box assisted in the ring by Col. G. A. Welch, Aurora, Mo., and Pete Hogan. Bob Parker, breeder, hatchery man and Guernsey enthusiast who last year had much to do with the success of the sale passed the slips. The efficient young lady from the Ft. Smith Chamber of Commerce did a remarkable job of handling the clerk's records. The sale committee, consisting of P. H. Hogan, Judge Wood, and Collier Wenderoth, had the details well in hand assisted by the local breeders, especially A. P. Kelley.

Following is the sales list:

Corabelle Alderson, Westville, Okla.
Improver's Janice of Royal Oak $425
S. E. Beasley, Austin, Ark.
Oven's Evelyn's Montrose (Bull) .. 230
W. T. Bynum & Son, Westville, Okla.
King's Lady Jane of Royal Oak ... 250
C. A. Carnes, Farmington, Ark.
Cooper's K. L. Maiden 400
Cooper's K. L. Elsie 325
H. H. Cary, Ft. Smith, Ark.
Tomlen's Clara Bell 190
E. O. Christopher, Cabot, Ark.
Sunnymede Warrior Comet (Bull) .. 180
G. W. Crabtree, Helena, Ark.
Jo Mar's Golden Viola 285
Cherub's Little Jane 305
James A. Davis, Hutchinson, Kan.
Topsy's Janice 250
St. Albans Grandee Lou 260
James A. Davis Hutchinson, Kan., & Maurice W. Hiett, Haven, Kan.
Meadow Lodge King's Laddie (Bull) 1,050
Gene Dounum, Springdale, Ark.
Sunnymede Philosopher's Rhoda ... 210
I. H. Fielder, Lavaca, Ark., & A. P. Kelley, Ft. Smith, Ark.
Meadow Lodge Benedict (Bull) 210
Ben Geren, Ft. Smith, Ark.
Sunnymede Warrior's Sharon 255
L. H. Gipson & Sons, Ft. Smith, Ark.
St. Albans Actor's Lindy 415
V. B. Goshom, Tulsa, Okla.
Sun Farms Esquire's Catherine 290
Joseph J. Griesemer, Billings, Mo.
Cooper's Christmas 400
Meadow Lodge Brella 300
Wistaria's Flora Vista 2d 300
N. L. Hagen, Pine Bluff, Ark.
Meadow Lodge Bright Girl 300
Kent B. Hayes, Oklahoma City, Okla.
Meadow Lodge Rex's Jubilee 450
Maurice W. Hiett, Haven, Kan.
Oven Heather's Lotus 510
F. H. Hudgens, Union City, Tenn.
Bettie's Delight Bess 255
Gayoso Southern Peggy 400
Sunnymede Chancellor's Alma 320
Wallis's May Rose Sunbeam 300
Karl Kastendieck, Billings, Mo.
Sun Farms Esquire's Pattyann 250
Sun Farms Emperor's Priscilla 235
A. P. Kelley, Ft. Smith, Ark.
Gaylord's Wistaria 425
Wistaria Flora Vista 800
St. Albans Que Vive Gilly 520
Meadowlark Butterfat Queen 400
Frederick N. Larsen, Independence, Mo.
St. Albans Blend's Sunny 295
Gene Lehnen, Ft. Smith, Ark.
Tomlen's Patsena 295
Tomlen's Mary Ella 240
O. K. Feed Mills, Inc., Ft. Smith, Ark.
Flora Vista Wistaria's King (Bull) .. 400
Flora Vista Sunbeam 155
Flora Vista Jane 175
Flora Vista Queen 165
Flora Vista Blanch 155
Vanity's Charm 175
Jim Moore, Ft. Smith, Ark.
Oven's Beatrice Maxine 200
Sun Farms Emperor's Victoria 250
George Mueller, Muskogee, Okla.
Oven's Fanchon's Katy 310
Pattie's Duchess 230
Harold Ogle, Senatobia, Miss.
Pearl's Stardust 480
Gayoso Senator's Rose 350
Sunnymede Pat's Ellen 210
Potts' Foremost Lute 360
Walker Mck Reba 280
Flora Vista's Levity's Beauty 265
Jean's Valentine 505
Heifer Calf 130
Argus O'Neal, Mt. Ida, Ark.
Cooper's H. Reuben (Bull) 215
Hal Owen, Oklahoma City, Okla.
Cooper's Helma 300
Heifer Calf 150
John Potts, Norman, Okla.
Topsy of Butter Hill Farm 235
Sopori Ranch, Tucson, Ariz.
Gayoso L. Lady 755
Curtis Thurber, Muskogee, Okla.
St. Albans Grandee's Raider (Bull) . 175

Mississippi Meeting and Sale

THE Mississippi G. B. A. held their meeting at State College on February 15. It was a double feature affair. The meeting was the largest to be held in Mississippi with President John S. Clark and Secretary Karl B. Musser of The American Guernsey Cattle Club as guest speakers. In the afternoon the sale of 30 calves to 4-H club members was given as another feature of the day.

G. B. Walker, Stoneville, president, called the meeting to order and R. S. Waters, secretary-treasurer, reported on the increased interest in Guernseys in the state. Mr. Waters stated that, with the consent of the Board of Directors, he planned on presenting a model Guernsey cow to the boy or girl doing the best job at the end of the first year with the calf purchased at the sale.

Dr. G. D. Humphrey, president of the Mississippi State College, stated that he felt that another era was beginning in Mississippi for another breed of cattle. He congratulated the breeders on their splendid beginning. He complimented Mr. Walker on the efforts he had expended for the College as a member of the Board of Trustees.

Mr. Musser spoke on the value of breeding and methods that have been used by dog breeders in developing the different breeds.

President Clark stated that he felt the 4-H club sale was more important than most people realized. It was not just another sale of cows but

rather the developing of young people into breeding good live stock. He then emphasized the obligations of a breed association and the cooperation between associations and the solution of many problems.

In the afternoon the 30 head of heifers that had been selected from 12 different herds in the South brought a total of $5,685, an average of $189.50. Louis McL. Merryman read the pedigrees and Tom McCord, Montgomery, Ala., was the auctioneer. The heifers sold very uniformly, as the highest price paid was $270 and the lowest $75.

Following is the sales list:

Billy Austin, Lake Cormorant, Miss.
Traxdale Foremost Fairy..... $250
Gayoso L. Claire..... 270
Ellen Juanita Blanton, Kosciusko, Miss.
Riegeldale Ben's Lotty..... 245
Charles Bouchillon, Independence, Miss.
Fanning Field's Maxim Mary..... 165
Milton Bouchillon, Independence, Miss.
Gayoso Legacy Raindrop..... 125
Elizabeth Brown, Kosciusko, Miss.
Sky Brook Raymost Tray..... 190
Jack Davis, Preston, Miss.
Meadow Lodge Fanciful..... 205
Billy B. Dodd, Sunflower, Miss.
Stroudcrest Lady Lou..... 200
C. R. Fisackerly, Jr., Sunflower, Miss.
Fanning Field's Maxim Maggie.... 180
Riegeldale Ben's Sunbeam..... 205
Howard Fisackerly, Sunflower, Miss.
Hillbright Laura..... 150
Traxdale Knickmost Mamie..... 225
Jack Gerhart, Columbus, Miss.
Walker Farms Barnard's Julia..... 195
Hines Graves, Ripley, Miss.
Traxdale Foremost Lucinda..... 200
John Leslie Graves, Yazoo City, Miss.
Hillbright Sarah..... 165
James Hodges, McAdams, Miss.
Hazelwood's Monita..... 125
Gayoso Lady Procris..... 175
Henrietta Holden, Senatobia, Miss.
St. Albans Blend's Vandell..... 180
Riegeldale V. M. Star..... 200
Walker Farms Barnard's Duchess... 205
Willis Holloway, Bentonia, Miss.
Meadow Lodge Dairy Girl..... 205
Hershel Hughey, Blue Mountain, Miss.
Sunshine's Viscount's Elane..... 210
Lester Ingram, Jr., Benton, Miss.
Hazelwood's Topaz..... 75
Marjorie Ann Lence, Ripley, Miss.
Gayoso Legacy Faith..... 205
Erlend Nichols, Olive Branch, Miss.
Riegeldale Conqueror's Delight ... 195
Melba Jean Nichols, Olive Branch, Miss.
Gayoso Lady Ina..... 180
Whitley Pounders, Lake Cormorant, Miss.
Walker Farms Piper's Bula..... 180
Nina Simpson, Blue Mountain, Miss.
Improver's Alberta..... 180
Don Smith, Ripley, Miss.
Walker Farms Piper's Nancy..... 215
Roy W. Smith, Ripley, Miss.
Sunshine's Lucky Connie..... 185

Lookwell-Valley Set Sale

FIVE hundred people honored the more than 33 years that Mervin Eby has been a breeder of pure bred Guernseys at Lookwell Farm, four miles north of Wakarusa, Ind., by attending the reduction sale of his herd at Lookwell Farm and the herd of his son-in-law, Russell Wenger, owner of Valley Set Farm, Goshen, on April 25. Together they sold 74 head, reducing each herd by not quite half. The sale totaled $22,100, an average of $298.65. The seven bulls averaged $214.28 and the 67 females averaged $307.46. The sale included a considerable proportion of young things and a number of cows that were off in one way or another. Twenty-one of the females were the get of Langwater Lookwell (Langwater Patrician-Noel of Langwater). These averaged $310.00, with four cows, including one three-quartered cow, averaging $308.75; five fresh two-year-olds, $360; eight bred heifers, $318.75, and four heifer calves $226.25.

Twenty-eight of the 35 different buyers were from Indiana; the others were from Michigan, Ohio, Illinois, and Kansas. Seventeen of these buyers took a single head, while eight took three or more.

Mr. and Mrs. A. B. Bolender and James E. Helm, Muncie, continued their announced policy of rebuilding the Bolendale herd with tops by buying the two tops in this sale. A fresh two-year-old daughter of Langwater Forward, Welcome-In Forward's Violet, out of a 721.1 lbs. class AA daughter of Bacchus of Elgercon, was the top at $860, with George Jennings and Son, Worthington, Ohio, the runner-up. The second high, at $660, was a two-year-old daughter of Langwater Lookwell, Lookwell L. Amber, on test since last September, with 263 lbs. fat in 212 days in class GG. She is out of a 475 lb. D. H. I. A. daughter of Country Gentleman's Royal Lad.

Harvey B. and Vada Ann Fink, daughter and son-in-law of the Ebys, were the leading buyers. They took six head for $2,140, all of them either A. R. cows or two-year-olds that had freshened and were on test. George Jennings and Son, Worthington, Ohio, took six head for $2,085, including the one herd sire that was offered, Charlescote Peso, that looked like a bargain, even though he sold hard at $470. He is by Langwater Peter, out of Langwater Valencia 2d. It goes without saying that the Jennings' purchases were dairylike. Their companion, neighbor and adviser at the sale was Dr. John L. McKitrick. Dr. W. H. and Richard Lane, Camden, Ind., took five head at $1,990, including a bred heifer at $550, by Langwater Golden, that many of the ringside thought was the best animal in the sale.

The Everett Beaty Sales Service managed the sale. Everett Beaty read the pedigrees, Roy Johnson, Decatur, was in the box, with Garl Rudicel,

4-H members and calves purchased at the Mississippi 4-H Club Sale.

Huntington, and Romayne Sherman, Goshen, in the ring. The Indiana G. B. A. clerked the sale, with their secretary, E. T. Wallace, and Harry Lindstrand, Guernsey breeder-artist from Bluffton, doing well to handle the slips with the big ringside.

Following is the sales list:

David C. Albin, Elkhart, Ind.
Lookwell Wonder Carol $240
B. J. Anderson & Eugene Ringenberger, Leesburg, Ind.
Valley Set's Coronation King (Bull) 255
Ora Beehler & Harry Layer, Mishawaka, Ind.
Lookwell Wonder Nancy 320
Lookwell Wonder Nantilly 320
Lookwell Bruno's Nola 200
Orchard Lawn's Queen Veda 425
Harold D. Berkey, Goshen, Ind.
Mable Ann of Hoovens Farm 285
John M. Bigler, Middlebury, Ind.
Valley Set's U. Sunflower 230
Wesley C. Birky, Kouts, Ind.
Nan of Buchanan 165
Valley Set's U. Rosette 210
Myradine of Hoovens Farm 230
Mr. & Mrs. A. B. Bolender & James E. Helm, Muncie, Ind.
Lookwell L. Amber 660
Welcome-In Forward's Violet 860
Donald W. Carpenter, Egan, Ill.
Lookwell L. Susanna 195
Lookwell Peso's Senator (Bull) 175
Harvey B. & Vada Ann Fink, Elkhart, Ind.
Annette of Lincoln Farm 410
Valley Set's Dora 315
Lookwell W. Springtime 365
Grain Meadow Irene 335
Valley Set's L. Pansy 300
Valley Set's L. Nora 415
Edward D. Frank, La Crosse, Ind.
Lookwell L. Adeline 310
Samuel C. Frank, La Crosse, Ind.
Lookwell Golden Admiral (Bull) ... 205
John Leroy Gordon, Russiaville, Ind.
Marie Ann of Hoovens Farm 200
Laurence Grossman, Wolcottville, Ind.
Lookwell Wonder Chloe 175
Raymond & Everil Helser, Warsaw, Ind.
Lookwell Wonder Lulu 300
Indiana Condensed Milk Co., Zionsville, Ind.
Valley Set's L. Sunlight 325
George Jennings & Son, Worthington, Ohio
Lookwell L. Surmise 400
Valley Set's Rosemary 360
Valley Set's Rosamond 270
Lookwell L. Kitty 300
Charlescote Peso (Bull) 470
Ira's Marjery of Milky Way 285
Franklin Kaufman, Goshen, Ind.
Valley Set's L. Annabelle 335
Dr. W. H. & Richard Lane, Camden, Ind.
Elcona Annette 400
Johanna Gypsy Marjorie 440
Diavolo's Yetta of Milky Way 260
Johanna Gypsy Glorie 340
Golden Arrow Mamie Lou 550
Weldon J. Larimer, Howe, Ind.
Valley Set's Squire's Forward (Bull). 155
Valley Set's Squire's Sunrise 150
G. W. Low, Marysville, Ohio
Lookwell L. Shirley 285
Lookwell L. Butterfly 295
G. J. Metzger, Orland, Ind.
Valley Set's L. Fayetta 220
Lookwell L. Kozy 280
Valley Set's L. Sunshine 165
Eli D. Miller, Middlebury, Ind.
Valley Set's Squire's Lassie 165
Lookwell L. Vada 240
Valley Set's L. Ann 210
Valley Set's Squire's Commander (Bull) 100
Wilbur C. Mossman, El Dorado, Kans.
Lookwell Golden Brena 360
Mr. & Mrs. Arthur Peters, Momence, Ill.
Lookwell L. Lovely 300
Joseph J. Rohrer, Goshen, Ind.
Lookwell Count's Katina 305
Kenneth Schlarb, Mishawaka, Ind.
Lookwell Count's Yevonne 200
Valley Set's Bobby's Babe 225
Laurence Shively, Churubusco, Ind.
Lookwell Golden Neda 295
Allan A. Sigrest & S. Russell Wenger, Howe, Ind.
Rosemont Fillpail 340
Ross Farm Patsy 200
Calvin B. Smeltzer, Elkhart, Ind.
Lookwell Golden's Neptune (Bull) 140
R. A. Steinke, Sodus, Mich.
Valley Set's Levity Judy 200
Valley Set's Levity Julia 210
Lookwell L. Spot 240
Valley Set's Polly 300
Valley Set's Peggy 300
Lookwell King's Princess 240
R. W. Van Peenan, Kalamazoo, Mich.
Gerard's Brenda 320
Gerard's Iola 275
Dr. Maurice L. Weldy, Wakarusa, Ind.
Valley Set's L. Favorite 230
Spottie of Milky Way 300
Hillis D. Wickizer, Argos, Ind.
May of Hoovens Farm 325
Lookwell L. Milldew 275
Mark J. Woodhull, Angola, Ind.
Lookwell Wonder Kate 610
Lookwell L. Willow 480
Harold Yoder, Westville, Ind.
Valley Set's Flossy 320

Ward Snarr Heifer Sale

The first Ward Snarr Heifer Sale was held on April 28, at the farm owned by Harvey Morris & Sons, Charlotte, N. C. This was the first pure bred Guernsey sale ever held in Mecklenburg County, N. C. The sale was well attended.

Mr. Morris and Sons had their dairy farm in ideal shape for the sale, but the weather man did not treat the crowd as well for it started raining about sale time and continued until night.

The top priced animal was Quail Roost Ideal Chene, a two-year-old bred heifer, consigned by Quail Roost Farms and going to L. G. Traxler, Spartanburg, S. C., for $1,500. The contending bidder was J. W. Grass of Roswell, Ga. Mr. Traxler owned the sire of this heifer, Quail Roost Maxim's Ideal.

Several new breeders were started and it is hoped that it will be possible to make this sale an annual affair.

The 54 animals in the sale were all bred or open heifers except one and she calved only a few days before the sale as a two-year-old. The group sold for a total of $17,230, an average of $319.07.

Sixteen of the animals stayed in Mecklenburg County with new or fairly new breeders, as there is only about six breeders in the county.

The sale was managed by Ward Snarr with Louis McL. Merryman reading the pedigrees. Ward Snarr was the auctioneer and Hazel Meocham, Market Specialist, State College, Raleigh, N. C., and Allen Mims, Guernsey breeder from Rocky Mount, N. C., worked the ring.

Following is the sales list:

J. R. Abernethy, Charlotte, N. C.
Grand View Erdina's Edna $220
Grand View Grandiflora's Jean 250
Linwood Ben's Lil 110
W. S. Abernethy, Charlotte, N. C.
Appin's Quest 185
P. V. Sensation Polly 205
Morris Farms Ideal Lady 220
W. W. Alman, Jonesville, S. C.
Midview Master's Crescent 450
Midview Master's Lucerne 450
Ruayne Bright Frances 515
Dr. C. L. Attaway, Ville Platte, La.
Cedarock Tootsie of B. R. 230
Bayville Farms, Lynnhaven, Va.
Graceland Max Rena 320
J. C. Berryhill, Charlotte, N. C.
Arden King's Louise 250
R. E. Brooks, Olin, N. C.
Skybrook Blitzen Faith 300
L. O. Campbell, Ville Platte, La.
Edisto Farm's Rexey 240
Zeb Cochran, Concord, N. C.
Archdale Maxim's Audrella 200
Clear Springs G. P. Cora 310
Oakhurst Easter 510
Royal Count's Magnolia 575

Springtime's Maxim's Violet..... 510
Wakefield Yeoman's Gertie..... 385
Y. C. Collins, Salisbury, N. C.
Kerr's Foremost Tip..... 305
King's Cherry of New River..... 300
S. M. Craig, Charlotte, N. C.
Graceland Max May Rose..... 245
Graceland Raymond Gertrude..... 185
Graceland Raymond Petunia..... 210
Hampton Dupree, Alexandria, La.
Traxdale Foremost Patsy..... 180
Ed. Gallagher, Charlotte, N. C.
Bellringer's Eloise..... 145
Pinemont's Jingle Bell..... 305
L. B. Gallimore, Greensboro, N. C.
Croasdaile's Princess Sunshine..... 190
Hillandale Diana's Frances..... 400
J. W. Grass, Roswell, Ga.
Kerr's Foremost Donna..... 650
W. T. Harris, Charlotte, N. C.
Archdale Maxim's Girl..... 165
Clear Springs M. K. Anna..... 700
Edisto Farm's Wissy..... 170
Graceland Max Mattie..... 205
J. M. Henley, Roseboro, N. C.
Fanning Field's Keepsake..... 500
M. L. Holt, Columbia, S. C.
Craftsman Bloom of Honey Brook. 300
Dr. B. J. Lawrence, Raleigh, N. C.
Clear View Fairwold Beauty..... 205
W. H. Leonard, Jr., Salisbury, N. C.
Bonnie's Melody Maid..... 350
Croasdaile's Actor's Blanch..... 410
Allen Mims, Rocky Mount, N. C.
Arden Maxim Nina..... 325
Graceland Max Lillian..... 235
Elma Phillips, Nashville, Tenn.
Clear Springs G. P. Queen..... 310
Durant Robertson & Son, Hiddenite, N. C.
Traxler's Maxim Princess..... 220
Twin Brook Cleo..... 195
J. M. Sharpe & Son, Rock Hill, S. C.
Golden Glow Prince's Sadie..... 255
A. P. Snyder, Charlotte, N. C.
Fairwold Gabriel Raven..... 190
Harris Thurmond, Athens, Ga.
Governor's Jenny..... 225
Hillandale Maxmost's Martha..... 250
Klondike Kernella..... 375
P. V. Noble Berta..... 185
L. G. Traxler, Spartanburg, S. C.
Quail Roost Ideal Chene..... 1,500
R. H. Vannoy, Boone, N. C.
Hillbright Delight..... 200
M. W. Walker, Alexandria, La.
Judas' Lady Polly..... 210

Ohio Heifer Sale

FORTY-SEVEN head of quality heifers, well-fitted, were sold for a total of $11,645, or an average of $247.77, at the Sixth Ohio Guernsey Heifer Sale, Columbus, Ohio, April 28. This compares with 48 head that sold for $15,970, or an average of $332.70 in the 1944 sale.

Welcome-In Forwards Cloa, daughter of Langwater Forward, A. R., purchased by J. M. Patterson, Buffalo, Pa., topped the sale at $1,075, the highest priced animal to be sold in an Ohio Heifer Sale. She was consigned by W. W. McKitrick & Son, Columbus. This makes the third successive year that the McKitricks have topped the Heifer Sale.

Dr. Carl W. Koehler was the heaviest buyer taking 14 head for a total of $3,580. Dr. Koehler recently purchased a 300 acre farm near Blanchester, is well adapted to dairy farming and is now stocking it with Guernseys.

Mr. and Mrs. Ed. Haaf, Pataskala, were the next heaviest buyers, taking five head for a total of $1,190.

Roy Johnson, Decatur, Ind., was the auctioneer, Glenn Lecky, ringman, and Floyd Barlow read the pedigrees. The committee consisted of Dr. John L. McKitrick, Columbus, chairman; Lewis Bookwalter, Springfield; Henry Thomas, Convoy; Charles Kuhn, Basil; Robert M. Giesy, Jr., Lancaster, and John Bandy, Bellevue.

Following is the sales list:

D. H. Bachtel, Canton, Ohio
Mt. Logan Ambler's Eilene..... $200
Harold C. Besst & Son, Warsaw, Ohio
Shierwood Regent..... 300
W. H. Davey, Chagrin Falls, Ohio
Clearfield Ann..... 370
Donald F. Elliott, Galloway, Ohio
Russell Lea Noble Sunbeam..... 210
S. B. Frey, Plain City, Ohio
Gwenwilmar Teresa..... 170
Mt. Logan Ambler's Janet..... 165
Mr. & Mrs. Z. L. Graumlich, Reynoldsburg, Ohio
Bryn Du Valencia..... 300
Edward C. Haaf Pataskala, Ohio
Caswell's Supreme Vanity..... 220
Gwenwilmar Louise..... 250
Jaebardale's Rubylou Bond..... 200
Ken-Edin Prediction Brenda..... 245
Wilema's Rex's Rosalind..... 275
Wayne Kelley, Glenford, Ohio
Russell Lea Subina..... 155
Carl W. Koehler, Blanchester, Ohio
Aigler Farm Coral..... 165
Ancestral Acres Fern..... 240
Ancestral Acres Lillian..... 240
Arrus Queen Surprise..... 240
Arrus Lassie Light..... 175
Buttermaker's Royal Anne..... 170
Caswell's Supreme Daisy..... 370
Edinham Rosemary..... 150
Harbert's Ellen..... 430
Kokosing's Honesty..... 160
Kokosing's Labelle..... 350
Maylee Linda..... 450
Shamrock Huldah..... 230
Bonnie Lea Hamon's Rose Ann..... 210
Luther Laymon, Gambier, Ohio
Brookdale Mona May..... 290
M. S. Leckrone, Glenford, Ohio
Fawn's Betty of Hillnook..... 175
W. W. McKitrick & Son, Columbus, Ohio
Grove Farm Mame..... 210
A. W. Minnick & Harry C. Vincent, Derby, Ohio
Lone Pine Country Maid..... 300
Millcreek's Royal Rosette..... 230
Heifer..... 295
E. H. Morgan, Groveport, Ohio
Caswell's Royal Edna..... 155
Harbert's Dora..... 195
Shierwood Annabel..... 145
Ray Musgrave, Wharton, Ohio
Wilema's Heather..... 150
Robert D. Musser, Circleville, Ohio
Edinham Prediction Dame..... 200
J. M. Patterson, Buffalo, Pa.
Welcome-In Forwards Cloa..... 1,075
Clyde Payton, Leesburg, Ohio
Gwenwilmar Adell..... 165
Gwenwilmar Janice..... 205
Frank Jay Prout, Bexley, Ohio
Lone Pine Sapphire..... 290
Heifer..... 150
J. H. Stewart, Dalton, Ohio
Ben's Romeo's Starlight..... 210
Comfort S. Violet's Vida..... 160
Thomas Swihart, Mansfield, Ohio
Maple Leaf's Taurine Twinkle..... 260
L. H. VanBuskirk, Columbus, Ohio
Comfort S. Naoma's Neta..... 145

Jenkins Dispersal

THE dispersal of the herd of Gerald M. Jenkins at Wichita, Kan., on April 5, demonstrated in that great oil and airplane country that registered Guernsey cattle, properly cared for, are as good or better investment as producing wells. The 36 pure breds totaled $15,370, an average of $426.94 each. One bull calf sold for a $200 War Bond. Five grade cows averaged $244 with a $320 top. Three grade heifers averaged $115. Several old cows and their progeny demonstrated the soundness of a good breeding program. Likewise, the sale was full of illustrations of the seriousness of the testing situation in Kansas. Inability to maintain a constant A. R. testing program, or even a constant D. H. I. A. program for lack of testers, cost Gerald Jenkins at least $2,000 or possibly $3,000.

Eleven of the 18 buyers were from Kansas and took 18 head, while seven of the 11 buyers gave a Wichita ad-

dress. Mr. and Mrs. William Y. Gilmore, came down from Chicago, to become the leading buyers, taking 10 head for a total of $6,010. The Jenkins' neighbor dairyman, W. H. Bertholf, took five for $1,450. Mr. Gilmore paid the top, $1,250, for Virginia Fairy Queen, a five-year-old with 407.4 lbs of fat in GGG, and 507.5 lbs. fat in EHI, by Meadow Lodge Rex's Dictator, out of the cow that Gerald Jenkins likely may always regard as the greatest cow he ever owned, Iola's Fairy Queen, 12798.0 lbs. milk, 617.4 lbs. fat in D. H. I. A. in 321 days as an eight-year-old. Last year Gerald Jenkins topped the Kansas State Sale by buying a bred heifer, a daughter of Langwater King of the Meads, in calf to Meadow Lodge King's Trumpeter, a son of the same bull, from Kent Hayes. His purpose was to secure his next herd sire.

J. B. Hardin, Ponca City, Okla., paid $920 for a young untested cow, while Jacob A. Wiebe, White Water, Kans., and Wilbur C. Mossman, El Dorado, Kan., got what looked like a buy in a bull calf at $500.

Several years ago Gerald Jenkins and his brother, Harry, built a Guernsey herd and a GOLDEN GUERNSEY milk business at Kansas City, Mo. They eventually dispersed that herd at a very satisfactory auction six years ago. After looking around awhile, Gerald returned to his old home town, Wichita, and rented a farm and built himself another herd and another retail milk business. Now, after five years, he has sold his herd, equipment and everything for a few dollars less than $21,000. He reported from the box that the herd grossed $11,000 for 1944, of which $9,000 was from the sale of milk. William Y. Gilmore has been trying for a year to get Mr. Jenkins to take over the management of his farm and herd at Lake Geneva, Wis., and has finally succeeded. Kansas loses a splendid demonstration of that "it can be done".

The veteran Kansas auctioneer, Boyd Newcom, Wichita, was to have cried the sale, but by sale day lay desperately sick in the hospital. His associate of many Guernsey sales in the Southwest, Col. C. W. Cole of Wellington, ably replaced him in the box, assisted in the ring by Everett Germain, Norton, Kans., Clifford Williams, Caldwell, Kans., and Jewell Fulkerson, Kansas City. Mr. Fulkerson, nephew of Mr. Jenkins, and field-man for the Hereford Journal, really put on a show for the Guernsey boys. He took bids in the best approved Hereford style and helped the sale, not only by his bid collecting ability, but also by giving the excellent ringside of a 1,000 people a really good show. Gerald Jenkins, himself, read the pedigrees and Jimmy Childers, 4-H leader from Wichita, along with the older of the three Jenkins brothers, handled the slips. The day was perfect, the crowd tremendous, and the sale much the best dispersal held to date in the Southwest.

Following is the sales list:

W. H. Bertholf, Wichita, Kan.	
Chevalier Belle's Blondie	$360
Lady Pongee	435
Socrates Della's Delka	330
Reveler's Dimple	240
Royal Paula's Pauline	85
Howard J. Brady, Peck, Kan.	
Cooper's Artichoke	235
Darwin A. Breaker, Wichita, Kans.	
Pride's Velvet of C. D.	425
A. L. Derby, Wichita, Kan.	
Dictator Lady's Honeymoon	300
Royal Dimple's Doll	350
Chevalier Pauline's Paula	350
William Y. Gilmore, Jr., Lake Geneva, Wis.	
Butterfat's Golden Bonelle	1,000
Champion's Butterfat Belle	700
Chevalier Belle's Bonnie	500
Justa Bebe Val	800
Chevalier Secret's Goldie	335
Virginia Fairy Queen	1,250
Chevalier Virginia's Vickey	375
Baron Heritage Heiress	400
Chevalier Daisy's Dawn	325
Chevalier Daisy's Daye	325
Gertrude D. and Von B. Goshorn, Tulsa, Okla.	
Royal Bonnie's Bonnet	300
Royal Goldie's Goldena	305
Elmer E. Graham, Stafford, Kan.	
Kirklawn Tulip	310
Joseph J. Griesemer, Billings, Mo.	
Violet's Heritage of Sunrise	950
J. B. Hardin, Ponca City, Okla.	
Meadow Lodge Queen Joy	920
Glen C. Kolter, Wichita, Kan.	
Rex Pauline's Paulette	300
E. G. Kroger, Grand Island, Neb.	
Chevalier Lady's Lamour	350
Charlene Meinert, Wichita, Kan.	
Viking Doll's Delight	120
E. L. Neff and Dr. W. B. Edwards, Concordia, Kan.	
Chevalier Lucy's Lucille	290
Chevalier Mari B's Mericrismas	335
John L. Nelson, Wichita, Kan.	
Baron's Velvet Veda	350
Norman K. Nelson, Wichita, Kan.	
Royal Belle's Beauty Spot	290
Hal Owen, Oklahoma City, Okla.	
Royal Artichoke's Actress	240
Royal Dimple's Darling	240
Herman & John Vermule, Billings, Mo.	
Meadow Lodge Climax's Royal (Bull)	450
Jacob A. Wiebe, White Water, Kan., and Wilbur C. Mossman, El Dorado, Kan.	
Trumpeter Joy's Bugler (Bull)	500

Knox County Guernsey Sale

TWENTY-FIVE buyers paid a total of $9,200, making an average of $255.56, for the 36 head of cattle sold at the annual consignment sale held at the Knox County Fair Grounds at Mt. Vernon, Ohio, on April 20. This was the highest average for a Knox County Sale with the exception of the fall sale of 1943 which averaged $298.81.

The cattle were well accepted by the Knox County breeders as nine buyers from the county purchased 12 animals.

George Jennings & Son of Worthington were the heaviest buyers, getting four head for a total of $1,175. Their purchase included the top of the sale, Graceland Opal, five-year-old daughter of Douglaston Lord Andrew, consigned by O. C. Belt, Pickerington, that sold for $500.

Other top buyers were Jacab Tanis, Augusta, N. J., that purchased 13 cows at the Canfield sale the day before. Mr. Tanis secured three for $1,095. Also, Edward C. Haaf of Pataskala, purchased three for $1,140, and E. Vaughan Bell, Wharton, bought two for $550.

The sale was well attended, and the ladies of the Knox County Association provided the lunch. Roy S. Johnson was the auctioneer, and pedigrees were read by Huber E. Denlinger. R. W. Bishop clerked the sale.

Following is the sales list:

E. Vaughan Bell, Wharton, Ohio	
Plainview Davina	$300
Fairfield Lad's Haulwen	250
C. F. Cooper, Wooster, Ohio	
Mt. Logan Amity	385
Roy J. Fletcher, Mt. Vernon, Ohio	
Nora's Polyanna	220
James K. Freshwater, Columbus, Ohio	
Warel Naudina	270

Edward C. Haaf, Pataskala, Ohio
Romany Woods Light Charity..... 350
Shepard's Gay Lady..... 340
Corinna of Woodside..... 450
A. Earl Harger, Bowling Green, Ohio
Fairfield Lad's Vale..... 275
Harold Hillier, Fredericktown, Ohio
Rose Lyn Anniola..... 165
H. S. Hulit, Mansfield, Ohio
Mohican Farm Elinora..... 165
Ralph H. Hulit, Mansfield, Ohio
Pokay-Sue..... 200
George Jennings & Son, Worthington, Ohio
Warel Maretta..... 170
Welcome-In Doris..... 325
Graceland Opal..... 500
Mohican Farm Inez..... 180
Richard I. Kirkpatrick, Mt. Vernon, Ohio
Warel Norman (Bull)..... 100
Charles W. Kuhn, Basil, Ohio
Belle Vernon Gallant Vail..... 400
Harvey Laymon, Mt. Vernon, Ohio
Sweetheart Pansy's Betty..... 235
John L. Long, Centerburg, Ohio
Hermitcroft D. Dottie..... 185
W. W. McKitrick & Son, Columbus, Ohio
Warel Mona..... 205
Ray Miller & Sons, Bucyrus, Ohio
Mt. Logan Rival (Bull)..... 175
Earl Pritchard, Danville, Ohio
Warel Mayflower..... 190
Valentine's Lady Anne..... 160
Robert Reynolds, Mt. Vernon, Ohio
Mohican Farm Victorine..... 120
Mt. Logan Rilma..... 190
Raymond C. Sidle, Wooster, Ohio
Bryn Du Maxim Nero (Bull)..... 255
Jacob Tanis, Augusta, N. J.
Russada Joan..... 425
Hazel Kiwanis of Elm Echo..... 400
Jessalynn Rose..... 270
W. M. Temple, Mt. Vernon, Ohio
Mohican Farm Sally..... 215
Horace W. Troop, Westerville, Ohio
Mozelle of Mohican Farm..... 225
J. W. Weaver, Barrs Mills, Ohio
Fayona May..... 300
Noble T. Weir, Gambier, Ohio
Warel Momento..... 230
Cretora B. White, Gambier, Ohio
Warel N. Lad's Bessie..... 190
Emma of Mohican Farm..... 185

Maysville Kentucky Promotional Sale

Last year the Kentucky Guernsey Cattle Club decided to hold one or two promotional sales in the fall of 1944. Due to the very serious draught of last fall, the Maysville Sale was postponed until March of this year. It was further decided, in so far as possible, that all cattle consigned be from Kentucky breeders and every animal sold was consigned by a breeder of that State.

Thirty head were sold with a total of $6,870, or an average of $229 per head. Twenty-eight head stayed in Kentucky with the other two going to Tennessee.

Ed Pruett, president of the Kentucky State Association, was determined that this sale go over in a splendid way and to him goes much of the credit for its success. However, he had wonderful cooperation from the breeders in Kentucky, from the Mason Company Pure Bred Livestock Association, and the Carnation Milk Company of Maysville.

Following is the sales list:

M. D. H. Clay, Winchester, Ky.
Red Cross Maxim's Raider (Bull).. $200
Charles F. Cowan & Sons, Ewing, Ky.
Red Cross Maxim's Lucky..... 230
Thomas Darnelle, Ewing, Ky.
Nellie Ann of Sky Line..... 130
Greenwood C. Dorothy..... 250
Herschel's Actor's Princess..... 200
W. C. Fitzgerald, Jeffersontown, Ky.
Lady Sarah..... 225
Pearl A. Fletcher, Springdale, Ky.
Pet's Fairy of Hickory Hill..... 200
Daisy Hearthstone Solomon..... 240
W. B. Hodges, Mt. Olivet, Ky.
Heifer Calf..... 85
Vernon Huber, Maysville, Ky.
Hickory Hills Climax..... 220
Chesterfield Dairy Maid..... 180
D. B. Leadbetter, Flemingburg, Ky.
Nellie May of Sky Line..... 245
Valley View Daisyette..... 405
Red Cross Maxim's Damosel..... 355
J. N. Manley, Dover, Ky.
Climax's Gal..... 200
O. D. Marsh, Winchester, Ky.
Biery Farms Monarch's Doll..... 245
Hickory Hill D. Mary Star..... 290
Red Cross Sheba..... 300
Hearthstone Solitaire..... 300
J. H. Mollner, Hartsville, Tenn.
Hearthstone Sara Jane..... 275
Frank Peed, Maysville, Ky.
Forest Hills Farm Blanche..... 245
Cecil Redden, Ewing, Ky.
Fairchance Elizabeth..... 150
Eugene Ring, Springdale, Ky.
Red Cross Maxim's Carl (Bull).... 145
Whitesides Alva May's Superior... 150
Whitesides Supreme Sylvia..... 165
Carmen Ryann, Maysville, Ky.
Colonel's Lady Pet..... 255
T. E. Smith, Flemingburg, Ky.
Herschel's Princess Pride..... 260
O. P. Tannin, Vanceburg, Ky.
Red Cross Kingman (Bull)..... 180
Pem Whitesides, Cox Creek, Ky.
Hickory Hills High Honor (Bull).. 250
H. M. Wright, Lebanon, Tenn.
Hearthstone Sweet Clover.....295

Chambers Sale

The Lloyd O. Chambers Guernsey Dispersal was held at Van Wert, Ohio, on March 21. The farm is located three and one-half miles south of the city. Along with the dispersal were consignments from Forest S. Schaffer & Sons, who consigned and sold four head, E. J. Brookhart, who sold 12 head, and Charles Wollenhaupt, who sold one.

Shortage of labor was responsible for the sale and the reduction in the various herds. The 39 head brought a total of $8,315, an average of $213.21.

Pansy's Princess of Mapledale was purchased by J. E. Bruce, Mt. Gilead, Ohio, and was the top animal at $400. The heavy buyer was J. W. Masters, Galion, Ohio, who purchased nine head for $2,135. The second heavy buyer was J. E. Bruce who purchased five head for $1,380.

The sale was managed by the Ohio G. B. A. with Roy S. Johnson and Merle Knittle as auctioneers and Otto Gehres as clerk.

Following is the sales list:

Karl D. Arn, Dunkirk, Ohio
Lindy Ann of Pleasant View..... $180
Stanley Arnold, Decatur, Ind.
Queen's Jerry of Mapledale..... 270
Jerry's Julia of Mapledale..... 225
Beucler Brothers, Stryker, Ohio
Leona's Leader of Mapledale (Bull) 75
Ancestral Acres Ruthann..... 165
J. E. Bruce, Mt. Gilead, Ohio
Birchfield Pharaoh (Bull)..... 280
Allie's Amy of Mapledale..... 255
Princess's Violetta Lady..... 275
Eth-Mead Queen of The East..... 170
Pansy's Princess of Mapledale..... 400
H. F. Frahm, Celina, Ohio
Jerry's Romaine of Mapledale..... 245
Linda of Ancestral Acres..... 230
Merl Knittle, Van Wert, Ohio
Annie's Allie of Mapledale..... 170
John Komminsk, Lima, Ohio
Lady's Lassie of Mapledale..... 235
Ancestral Acres Ruby's Golden.... 200
H. P. Light, Greenville, Ohio
Vera's Viola of Mapledale..... 190
Clover Mead's Dream's Fairy..... 185
J. W. Masters, Galion, Ohio
Marie's Leona of Mapledale..... 305
Faith's Jenny of Mapledale..... 330
Leona's Lou of Mapledale..... 250
Lassie's Lucia of Mapledale 250
Allie's Anna of Mapledale..... 200
Pharaoh's Princess Patsy..... 250
Faith's Fannie of Mapledale..... 250
Jerry's Janet of Mapledale..... 165
Amy's Alice of Mapledale..... 180
F. J. Miller, Willshire, Ohio
Ancestral Acres Annalee..... 190

Roy Parmerlee, Huntington, Ind.
Ruth of Ancestral Acres..... 220
Eth-Mead County Flower..... 210
Clem Poeppelman, Ft. Loramie, Ohio
Clover Mead's Fairlady..... 165
Joel Reinhard, Craigville, Ohio
Ancestral Acres Rutheen..... 215
Chris Roemke, Woodburn, Ind.
Kathryn of Ancestral Acres..... 195
Paul Serner, Ottawa, Ohio
Lea's Vera of Mapledale..... 170
E. G. Shellenberger, Bryan, Ohio
Lea's Violet of Mapledale..... 190
Morris Switzer, Dunkirk, Ohio
Betty of Ancestral Acres..... 150
Ancestral Acres Regent (Bull)..... 80
Hugo Weinman, Rockford, Ohio
Clover Mead's Daisy..... 195
Clover Mead's Candor Ideal..... 250
Village Farm Annabelle..... 200

Morgan Dispersal

THE herd of R. C. Morgan, McLean, Ill., was dispersed on February 9. The 30 pure breds sold for $5,942.50, or an average of $198.08, while 11 grades sold for $1,830, or an average of $166.36.

Radisson's Cornet Ring Leader, the sire at Morgan's was purchased by W. F. Hemken, Pontiac, Ill., for $535 and topped the sale.

The sale was managed by the Thorp Finance Corporation, Woodstock, Ill.

Following is the sales list:

Clarence Crawford, Saybrook, Ill.
Morgan's Royal Annett..... $175.00
Morgan's Royal Suzette..... 155.00
W. F. Hemken, Pontiac, Ill.
Radisson's Cornet Ring Leader (Bull)..... 535.00
Wey Acres Grandee's Christine.. 235.00
Hill Top Farm, Bushnell, Ill.
Windermere's Rose of Sharon.. 380.00
A. Earl Johnson, Peoria, Ill.
St. James Count's Lorraine..... 315.00
Hacker's Smithdale June 2d.... 225.00
Chief's Honey Rose..... 175.00
Morgan's Royal Dawn..... 170.00
Morgan's Royal Rosebud..... 105.00
H. C. Schwartz, Dewey, Ill.
Compeer's Anna Marie..... 220.00
Morgan's Royal June..... 145.00
Vernon Sears, De Soto, Mo.
Morgan's Foremost Delia..... 95.00
Morgan's Foremost Daffodil... 80.00
B. B. Shelburne, Caledonia, Ill.
Compeer's Sunshine..... 225.00
Hacker's Wonder's Ruth..... 265.00
Hacker's Compeer's Rosebud.. 220.00
Compeer's Beauty..... 265.00
Chief's Annabella..... 220.00
Morgan's Royal Traveller (Bull) 200.00
Morgan's Royal Margurite..... 150.00
Morgan's Royal Hellen..... 245.00
Morgan's Royal Ester..... 145.00
Morgan's Foremost Golden.... 150.00
Maurice Smith, Marietta, Ill.
Morgan's Royal Rose..... 145.00
Melvin Vessering, Flanagan, Ill.
Morgan's Foremost Annabelle.. 147.50
Garnet Warner, Dalton City, Ill.
Traveller's Miss Victory..... 150.00
F. A. Weidhimer, Mason City, Ill.
Morgan's Foremost Girl..... 135.00
Morgan's Foremost Ann Marie. 140.00
Morgan's Foremost Beauty..... 130.00

Vance County Sale

THE second Vance County Guernsey Promotional Sale was held at Henderson, N. C., on April 4, and consisted of 24 females and 8 bulls.

This sale was sponsored and directed by the Vance County Guernsey Cattle Club with 10 animals being consigned by breeders in Vance County and the others from good herds located in Piedmont and Eastern Counties.

The highlight of the sale was when the first two animals were led in to be sold as choice and privilege. The two 10-month-old heifers were half-sisters, being sired by the same bull, and were led into the ring by their owners, who are twin sisters and only eight years old, Polly Ann and Peggy Jane Lasley of Forsyth County, N. C. The heifers sold for $155 each and were purchased by G. C. Kester, Henderson.

The 32 animals sold for a total of $3,645 or an average of $113.91. The 24 heifers average $133.12. Two heifers tied for top of the sale, selling at $180 each. Guthrie Farms Mable, consigned by Roy Peddycord, Kernersville, was the first one selling for the top price and going to O. G. Williamson, Henderson, N. C. The other one was Allan-Manor Ketta, consigned by A. C. Mims, Rocky Mount, and going to G. C. Kester, Henderson.

G. C. Kester was the largest buyer, purchasing eight head for a total of $1,260.

W. W. Fitzpatrick, manager of Quail Roost Farms, read the pedigrees and Ward Snarr of Siler City, N. C., was the auctioneer.

Following is the sales list:

G. W. Adcock, Henderson, N. C.
Royal Sunny of Pineview (Bull)... $ 45
Susie's Helen of Cherry View..... 110
J. T. Adcock, Henderson, N. C.
Allan-Manor Maxim's Wistar (Bull)..... 55
William Braxton Bartholomeer, Henderson, N. C.
Heifer Calf..... 40
C. B. Baskett, Henderson, N. C.
Jannie of Cherry View..... 150
Meadowbrook Princess Lady..... 105
Eugene Clarke, Henderson, N. C.
Lassie's Lily White..... 115
H. B. Daniel, Henderson, N. C.
Harvester's Janice..... 120
R. C. Daniel, Henderson, N. C.
Rose's Dandy Girl..... 55
Conway Elliott, Virgilina, Va.
Heifer Calf..... 95
W. L. Harris, Inez, N. C.
Wakefield Frisco's Reliance (Bull).. 100
R. M. Hawkins, Henderson, N. C.
Heifer Calf..... 145
Robert Hawkins, Henderson, N. C.
Uncle Sam's Buttergirl..... 170
Harold C. Hicks, Oxford, N. C.
Woodvale Wistar's Henda..... 100
W. B. Hight, Henderson, N. C.
Blanche's Tom (Bull)..... 25
Lois's Dandy Boy..... 25
G. C. Kester, Henderson, N. C.
Actor's Norene..... 155
Allan-Manor Maxim's Elsie..... 140
Allan-Manor Ketta..... 180
Heifer Calf..... 150
Heifer Calf..... 160
Heifer Calf..... 165
June's Butterball of Fairview..... 155
Maxim's Royal Amy..... 155
J. A. Marsh, Sanford, N. C.
Bull Calf..... 60
Woodvale Blossom's Tonkawa (Bull)..... 55
Woodvale Wistar's Aster Lady..... 85
L. T. Mize, Oxford, N. C.
Lass' Lois..... 175
E. L. Watkins, Norlina, N. C.
Heifer Calf..... 135
E. D. Wiggins, Henderson, N. C.
Bull Calf..... 85
Nellie Gray Williamson, Henderson, N. C.
Shadow's Linda..... 155
O. G. Williamson, Henderson, N. C.
Guthrie Farms Mable..... 180

Nebraska Interbreed Calf Sale

THE state breed associations of four of the dairy breeds, in cooperation with the College of Agriculture, put on another Interbreed 4-H Dairy Calf Sale at the 4-H Club Building, State Fair grounds, Lincoln, Neb., on April 14. Buyers were limited to bona fide 4-H Club members and vocational agriculture dairy project students in Nebraska. The policy of this sale since its inception has been to give the sale no pressure, no glamourizing, but rather to get the pure bred dairy cattle breeders of Nebraska to offer substantial calves at auction with the

understanding that they will take whatever the boys and girls feel they can pay. The result is that there was little discrimination by the buyers as to merit between calves, especially the pure bred calves, and the sale brought little more than was paid for calves when the market was weaker.

By the same token the sale gives tangible evidence year after year of the faith of the substantial pure bred breeders of Nebraska, both in the youngsters of the state, the value of the 4-H and F. F. A. programs, and their own industry. In general, the grade calves brought all they were worth, but the pure bred calves of all breeds brought considerably below the current market. A very attractive registered Guernsey calf consigned by O. H. Liebers and L. E. Liebers, Skyline, Lincoln, topped the entire sale at $175. She is a daughter of Pine Manor Hercules out of a Skyline Crusader daughter that is now on test with her first calf and making about 450 lbs. of fat. The calf on the open market probably might have brought around $400. A grade Guernsey calf consigned by F. A. Egger and Son, Roca, topped the sale of grade calves of all breeds at $125.

The 30 pure bred calves of all breeds averaged $108.73, with 12 Holsteins averaging $125.62; seven Guernseys averaging $122.14; four Swiss, $102.50; and seven Jerseys $69.93. In general, the Holstein calves were of the best quality as between breeds. The 14 grade calves averaged $85.03, with four Guernseys averaging $96.63; seven Holsteins, $87.50, one Swiss bringing $68.00, and two Jerseys averaging $63.75.

The sale was well attended by at least 200 people, and was dignified and well handled throughout. State Director of 4-H Club work, L. I. Frisbee, opened the sale with well-chosen remarks and introduced Director of Extension, W. H. Brokaw, whose remarks likewise were well-stated and well-received. The auctioneers were Forke Brothers and Ficke of Lincoln. The sale committee consisted of Stanley Lux, chairman, representing the Jerseys; Delbert Egger, representing the Guernseys; Verne Finke, representing the Swiss; and Fred C. Duey, representing the Holsteins.

Following is sales list:

Duane Bohemeyser
Entry $85
Burneil F. Echlund, Mead, Nebr.
Skyline Hercules' Career 175
Harold LeRoy Hayes, Hebron, Nebr.
Entry 145
Lloyd E. Keller, Morse Bluff, Nebr.
Otte's Barbarette 100
Clyde Niessner, Jr., Malcolm, Nebr.
Otte's Orpha 130
Raymond Nootz, Malcolm, Nebr.
Entry 140
Wayland Williams, Auburn, Nebr.
Fair Iris of Sunshine Valley 80

13th Eastern Ohio Sale

FORTY-ONE Guernseys sold in the 13th Eastern Ohio Guernsey Sale at Canfield on April 19 for a total of $10,975. The average of $267.68 is the highest yet reached at any of these sales.

Jacob Tanis, Augusta, N. J., purchased 13 cows for which he paid $4,040. This included the fresh cow, Rex's Lady of Avalon, a four-year-old consigned by Thos. Harville of New Milford for which $500 was paid, the top price of the sale.

The second high animal was a bred heifer, Arrus Dainty Stormy, consigned by C. R. Huston from his farm at Ashtabula. She was purchased by J. C. Gorman of Mansfield, for $450.

The only bull in the sale was a 10 months old son of Langwater Freeman and Benetta Rosalie, A. R., consigned by Franchester Farm, Lyndhurst, and purchased by Fred Maurer, Marshallville, for $300.

The sale was in charge of the Ohio G. B. A. Roy S. Johnson, Decatur, Ind., was the auctioneer, and Floyd S. Barlow read the pedigrees. John J. Cope, Ralph Sprinkle, and Dwight Graham, members of the Columbiana-Mahoning G. B. A., are association members in charge of the 1945 sales. The ladies auxiliary of the association provided a fine lunch.

Following is the sales list:

John F. Bridwell, Pulaski, Pa.
Cal-Wel May $200
Belle Vista Cherub 300
J. H. Cameron, Salem, Ohio
Avehurst La Ruth 185
T. M. Cannon, Sharpsville, Pa.
Copeland Farm May 180
Frank D. Fair, Sharon, Pa.
Shamrock's Betty Beauty 315
Francis Glass, Bessemer, Pa.
Overland Julia 170
T. R. Glenn, Georgetown, Pa.
Forward Farms Rex's Wanda 185
W. H. Glenn, Georgetown, Pa.
Guern-Zalee Golden Greta 195
Aveshurst Cora 170
Guern-Zalee Golden Rutelia 260
J. C. Gorman, Mansfield, Ohio
Arrus Dainty Stormy 450
C. A. Hayden, Monongahela, Pa.
Springbrook Frances 150
Henry Hutmacher, Sebring, Ohio
Franchester Belinda 190
W. H. Kilcawley, Canfield, Ohio
Guern-Zalee Golden Lass 440
Char-Dam's Ladybird 300
Leo A. Mammer, Rock Creek, Ohio
South Chapel Bright Star 220
Fred Maurer, Marshallville, Ohio
Franchester Free Benefactor (Bull) .. 300
Lloyd E. Ober, Novelty, Ohio
Spencer Farm Royal Nourma 270
Edward Randa, Garrettsville, Ohio
Noble's Daisy of Avalon 210
E. B. Roberts, Jefferson, Ohio
Guern-Zalee Rosalee 215
Edinham Holly 235
Loyal B. Spang, Butler, Pa.
Edinham Pollyette 235
Earl Stewart, Belle Vernon, Pa.
Cal-Wel Red Fawn 230
Albert A. Sundberg, Rock Creek, Ohio
Copeland Farm Mary Ann 325
Jacob Tanis, Augusta, N. J.
Lincoln Way Africanders' Rosa 310
Merry Climax Beauty 250
Blue Bell of Spreading Elm 310
Molly of Spreading Elm 300
Ethel's Mayona 240
Glenerl Matilda 190
Copeland Farm Dora 300
Dispatch Girl 300
La'Bellevue's Bonnie 250
Overland Opal 320
Ken-Edin Monita 400
Rex's Lady of Avalon 500
Cadet's Ultra Pollyann 370
William S. Tritt, Uniontown, Ohio
Steadfast's Belle's Fern 250
Copeland Farm Judy 265
H. G. Wallace, Mahoningtown, Pa.
Copeland Farm Kay 190
J. W. Weaver, Barrs Mills, Ohio.
Char-Dam's Esther 300

Barrington Court Sale

THREE hundred people attended the dispersal of the herd of Max H. Hurd at his Barrington Court Farms, Barrington, Ill., on April 28. Auctioneer Robert Seitz so handled the box work, and they bid so briskly that the 71 head were sold in exactly 150 minutes by the clock. C. S. Rhode, who read the pedigrees, didn't waste any breath either. The combination, along with

genial J. Ralph Mooney in the ring, put on a sale that was fast and snappy, dignified and fair. It was a complete dispersal, including three half numbers born after the catalog went to press and three or four blemished cows. However, the herd was announced as thoroughly healthy in every way.

The 71 head totaled $20,525, an average of $289.54, and went to 36 different buyers, all but two of whom were from Illinois and by far the most from the Chicago area. The herd had D. H. I. A. records but very few A. R. records.

The principal junior herd bull topped the sale at $1,000 and went back to his breeder, Oliver M. Burton. He is by Green Meads Sargon, out of Adelmer's Queen Honey Blossom with 598.1 in class GG, 569.8 in class BBB, and 510.8 in class AAA, she by Bournedale Allen Jay's King out of Tiana's Honey Sweet. Mrs. William Butterworth, Midvale Farm, Moline, was the contending bidder.

The old herd bull, nine years old, Maxine's King of Thorn Hill, went to Jack Durand for $475. Since the serious illness of his mother, Mrs. Grace Scott Durand, the son has taken over the management of the very old breeding establishment at Crab Tree Farm. Prof. Rhode announced that Maxine's King has 10 daughters with a government proved figure of 418 lbs. fat, which we understand to mean D. H. I. A. 305 days figured to maturity. The bull was said to have increased the production of his daughters over their dams by 57 lbs. of fat. He is by Wendmere Regent's May King out of Maxine of Thorn Hill, 571.5 lbs. fat in GG, that is a daughter of Bournedale Master Max.

The top female was a beautiful seven-year-old cow in full bloom, Barrington Court Batista, recently fresh and milking 50 lbs. a day. She looked better than her 479.7 lbs. three-year-old D. H. I. A. record. In fact, she looked like one of the good daughters of Cherub's Monarch of Ridglydale. Her dam was an untested daughter of Corium Proud Dora's Slogan and Corium Slogan's Necia, 614.4 lbs. of fat in class C.

Ralph Mooney not only managed the sale but he also put in two yeoman weeks at the farm getting the cattle ready,—in other words he put on the sale from beginning to end and he did a good job. Kent Ryan handled the slips.

Following is the sales list:

Kathleen Adler, Prairie View, Ill.	
Barrington Court Maxine	$90
Barrington Court Hope	150
Lew Annis & Son, Elburn, Ill.	
Barrington Court Ella	210
A. R. Berg & Son, Danvers, Ill.	
Barrington Court Gertrude	240
Female Calf	165
C. S. Boothby, Wauconda, Ill.	
Hugh of Barrington Court (Bull)	310
Barrington Court Beulah	330
F. T. Burke, West Chicago, Ill.	
Bull Calf	20
Oliver M. Burton, Lake Forest, Ill.	
Burton Lane's Sargon Honeymoon (Bull)	1,000
Mrs. William Butterworth, Moline, Ill.	
Chief of Barrington Court (Bull)	150
Bull Calf	100
Barrington Court Geraldine	300
Edward L. Byerson, Chicago, Ill.	
Barrington Court Georgia	400
Clyde Carter, Earlville, Ill.	
Barrington Court Flavia	340
W. A. Cluck, Morris, Ill.	
Barrington Court Hazel	165
Barrington Court Heart	190
John A. Cohrs, Jr., Tiskilwa, Ill.	
Barrington Court Hester	135
Barrington Court Hedwig	150
Barrington Court Iris	155
B. H. Drennan, Chicago, Ill.	
Barrington Court Ivy	90
Jack Durand, Lake Bluff, Ill.	
Maxine's King of Thorn Hill (Bull)	475
Zulieka of Dairy Lane	140
Garland Engles, Marshall, Ill.	
Heifer Calf	65
Myron Erdman, Genoa, Ill.	
Barrington Court Carol	260
Edward J. Hardy, Barrington, Ill.	
Barrington Court Beryle	585
Barrington Court Batista	890
Earle Harrison, Chicago, Ill.	
Barrington Court Flame	310
Barrington Court Claudine	375
Irving J. Heartt, Downers Grove, Ill.	
Barrington Court Glenna	240
M. A. Kaufman, Buckley, Ill.	
Barrington Court Honey	200
Barrington Court Gloria	230
Hubert R. Kipp, North Prairie, Wis.	
Rock Creek Charming Rosebud	120
Henry D. Krueger, Mundelein, Ill.	
Barrington Court Frieda	300
R. G. Lamberson, West Chicago, Ill.	
Barrington Court Harriet	250
Barrington Court Beverly	525
Barrington Court Elaine	400
Barrington Court Georgiana	675
T. M. Lawler, Kenosha, Wis.	
Barrington Court Bernice	140
Barrington Court Ferry	230
Wendmere Ultra May	135
Robert J. Mulderink, Worth, Ill.	
Barrington Court Heloise	95
Barrington Court Friend	395
John Nuveen, Jr., Spring Grove, Ill.	
Barrington Court Cathleen	290
Shirley Carlton of Daisy Lane	175
Orvan Peters, Momence, Ill.	
Barrington Court Effie	370
A. F. Potter, Lake Villa, Ill.	
Barrington Court Edna	325
Quaker Oats Company, Chicago, Ill.	
Female Calf	35
D. Gordon Ramsay, Chicago, Ill.	
Barrington Court Flower	170
Barrington Court Florence	75
Edward L. Ryerson, Chicago, Ill.	
Barrington Court Gladys	410
Barrington Court Cinderella	475
Barrington Court Flora	525
John Steffen, Marengo, Ill.	
Barrington Court Betty	170
Albert M. Stein, Cary, Ill.	
Barrington Court Frances	300
Barrington Court Delores	385
Barrington Court Fan	300
R. S. Stevens, Prairie View, Ill.	
Barrington Court Babette	205
Barrington Court Greta	270
Barrington Court Golden	260
Nellie of Daisy Lane	200
Barrington Court Bubbles	360
Barrington Court Dolly	390
Barrington Court Darlene	300
Merrill E. Taron, Kankakee, Ill.	
Barrington Court Belinda	410
Barrington Court Bertha	270
Gus Termunde, Worth, Ill.	
Barrington Court Favorite	400
Barrington Court Elizabeth	300
J. B. Wantz, River Forest, Ill.	
Barrington Court Grand	250
Barrington Court Gail	360
Barrington Court Faustina	310
Barrington Court Elsie	400

Western Guernsey Classic

63 Head Average $845.63

Two and a half years of pent-up state sale enthusiasm rode high on April 23, 1945, at Madera, Calif., making the Western Guernsey Classic the most successful consignment sale ever sponsored by the California Guernsey Cattle Club. Sixty-three head sold for a total of $53,275, bringing an average of $845.63—the highest average ever made in the state, and one of the highest west of the Mississippi River. Because no state

sale has been held in California for over two years, the average and outcome of the Classic was an unpredictable result, but better than average type, outstanding production, and good full pedigrees brought the event to a more than successful ending.

An interesting feature of the sale was that for the first time out-of-state consignments were accepted. These were by Mrs. Vera Martin of Reno, Nev., and Gayoso Farms of Horn Lake, Miss. Of these four guest consignments, three were sold for over $1,000. Fifteen animals in all sold for over $1,000, another record for the Golden State. It is also interesting to note that all of the animals consigned remained within the state except those purchased by Dr. F. C. Adams of Klamath Falls, Ore.

Bidding was brisk and spirited, and by far the most exciting circumstance of the sale was the auctioning of Adohr Eldor Contender that topped the males, going to Henry Krum of Fresno, Calif. for $5,100. Neighbors of the Krums, Mr. and Mrs. O. B. Stockdale of Palmway Farm, Fresno, were contending bidders on the bull. The purchase of this young bull made Guernsey history in the West, since he brought the top price ever paid for a Guernsey male at auction on the Pacific Coast. "Contender" is by Eldor of Adohr Farms, grand champion of the 1943 Great Western Livestock Show, and out of Adohr Supreme Calico, with 19456.7 lbs. of milk and 1048.9 lbs. of fat in class A. She also holds second place in class E and sixth place in class BB, as well as being California State Champion in classes GG, E, and A. She sets a breed record for production with the first four calves having a total of 64787 lbs. of milk and 3630.6 lbs. of fat.

The second top male went to Adohr Milk Farms for $2,800, Happyholme Western King, consigned by George W. Emde of Lodi. This bull is out of Fairlawn L. Esteem, a daughter of Coronation Leader, that Mr. Emde purchased last year in The Guernsey Sale. The bulls sold well, six averaging over $2,000. Dr. B. F. Weaver of Visalia purchased San Carlos Comet's Lad for $2,000.

The top two females tied for first place at $2,000 each, and both went to George W. Emde's Happyholme Farm. They were Adohr Supreme Angeline, a daughter of Surrogate's Supreme of Adohr, and out of Angeline's Evangeline with 15621.6 lbs. of milk and 794.2 lbs. of fat in AA; and the typy show-animal, San Carlos Fashionplate. She is on test in EEE and in 184 days has 6055.0 lbs. of milk and 308.0 lbs. of fat. Third high female was Adohr Lubas Jenny that sold for $1,600. She has 14803.9 lbs. of milk and 707.7 lbs. of fat in class F, and also went to Happyholme. Besides taking most of the tops, Mr. Emde was high buyer in both numbers and amount paid, taking six head for $8,250. The Pacific Union College of Angwin was second high buyer, taking five good foundation females for $3,145.

As is customary, G. E. Gordon, Dairy Extension Specialist at the University of California, selected the two outstanding females in the sale. The names of the winners are sealed and announced at the end of the sale. Winners on their consignments were Adohr Farms and Dr. and Mrs. E. H. Halford of Fresno, who have for a year the coveted "goldies" or awards.

Although no meeting of the California Guernsey Cattle Club was held as usual because of a recent ruling of the ODT on meetings, a dinner was given at which 200 were present. The speaker of the evening, Captain Darrell Brady, who is known to most Guernsey breeders for his work in filming "Guernsey at War", was presented by Colonel Arthur Racicot, USMC, president of the association. Captain Brady is on leave recuperating from wounds received overseas.

After dinner the evening was spent in dancing as guests of the Madera Chamber of Commerce. The entertainment of the breeders, as well as all dinner and room reservations, were admirably handled through their office by Mr. Craig Cunningham, secretary. Much of the success of the Classic was due to their cooperation.

Following is the sales list:

Dr. F. C. Adams, Klamath Falls, Ore.	
Pine Manor King's Graceful	$1,300
Gayoso Coronation Doll	600
Elbow Creek Shirley	825
Adohr Milk Farms, Tarzana, Calif.	
Happyholme Western King (Bull)	2,800
M. C. Baker, Madera, Calif.	
Ellwood Ultra Prince (Bull)	425
J. S. Borrecco, Fresno, Calif.	
Boyd Farm Princess Wanna	575
Robert Carrillo, Sebastopol, Calif.	
Golden Butte Royal's Lena	400
Ernest Christensen, Ferndale, Calif.	
Barnegat Inti's Itea	675
Norman H. Cooley & Sons, Colton, Calif.	
Van de Kamp Valor's Luraline	800
Santa Ynez Fearless' Babbette	530
J. O. Combs, Bakersfield, Calif.	
Faretti's Farm Royal Arlene	800
Manuel V. Costa, Lincoln, Calif.	
Barnegat Paystreak's Cleo	370
Kerndale Parana's Poppy	430
Doty Bros., Goleta, Calif.	
Barnegat Inti's Antlia	975
George W. Emde, Lodi, Calif.	
Adohr Lubas Jenny	1,600
Adohr Supreme Angeline	2,000
San Carlos Fashionplate	2,000
San Carlos Fashion Model	1,100
Sonoma Claragic	1,000
Faretti's Farm Veronica	550
John Equi, Penngrove, Calif.	
Fresno Hebe	1,100
Arley Firch, Escalon, Calif.	
Fresno Valor Mint	325
Eldon Haufman, Arvin, Calif.	
Tara of San Antone	475
Al Jones, Fresno, Calif.	
Polytechnic Foremost Coronation	550
Ray Kennedy, Terra Bella, Calif.	
San Carlos Wewoka	500
T. P. Koller, Fresno, Calif.	
Rocky Home Lustre's Charlotte	575
Rival's Mathilda of Idora	290
Henry Krum, Fresno, Calif.	
Adohr Eldor Contender (Bull)	5,100
Gabriel Lacher and Joe Betschart, Santa Clara, Calif.	
Elbow Creek Mabel	1,000
Allen M. and Marion Lester, Gridley, Calif.	
Boyd Farm Treasure Irene	525
Ellwood's Rudy's Gay	700
George A. McKenna, Santa Ynez, Calif.	
Happyholme A. M. R. Nankeen	700
Pine Manor Claudia	1,050
L. Cedric Macabee, Fresno, Calif.	
Van de Kamp Bet's Gyneth	675
Santa Cruz King's Beatrice	450
Santa Cruz King's Netta	530
Kerndale Rose's Kasia	500
Muscio Brothers, Oakdale, Calif.	
Fresno Cleo	600
Heifer Calf	235
Pacific Union College, Angwin, Calif.	
Elm Lane Blue Bell	675
Ellwood Rudy's Goldie	650
Dorella Royal's Nettie	800
Fresno Esterlita	500
Clovertop Sunstar	520
S. B. Pell, Fresno, Calif.	
Fresno Queen Coronation	875

Mark Rumble, Modesto, Calif.
Faretti's Farm Annabelle..... 600
Mr. & Mrs. O. B. Stockdale, Fresno, Calif.
Holmwood's Foremost Angelina. 800
John Suglian, Fresno, Calif.
Bonnie Brite Peppy..... 850
Reynold Thompson, Fresno, Calif.
Adohr Eldor Lottie..... 1,350
Warren S. Tillson, Modesto, Calif.
Van de Kamp Carlotta..... 650
Van de Kamp's Holland Dutch Bakers, Inc., Los Angeles, Calif.
Happyholme Supreme's Dianna.. 1,000
Santa Ynez Valor's Beulah..... 700
Duane Van Horn, Bakersfield, Calif.
Polytechnic Harwood Jenny..... 300
Phyllis Walker, Bakersfield, Calif.
Butterton Kornegay Thelma..... 400
Wallin Brothers, Turlock, Calif.
Arabell of Golden Glow..... 575
Dorella Elect's Taffy..... 520
Gayoso Coronation Peer (Bull).. 1,350
Dr. B. F. Weaver, Visalia, Calif.
San Carlos Comet's Lad (Bull)... 2,000
Western Consumers Feed Co., Artesia, Calif.
Elm Lane Bittersweet..... 550
Fresno Valor Clara..... 475
F. B. Witesman, Chowchilla, Calif.
Elm Lane Thelma's Fashion (Bull) 350
Marco Wolf, Los Angeles, Calif.
Boyd Farm Fay's Dessiss..... 450
Dorella Darby's Toots..... 700

Indiana Spring Sale

44 Head Average $1,146.82

MEADOW LODGE KING'S OKLAHOMA brought $13,200. Not since Florham Leader, as a two-months-old baby calf, brought $25,000 at the Second Combination Sale in 1919, has a Guernsey bull calf under six months of age brought as much as Everett R. Beaty, Huntington, Ind., paid for this son of Langwater King of the Meads at the third Indiana Spring Sale at Lafayette on May 9. His dam, Moonlight's Gentian, has five consecutive records up to 881.9, the present Oklahoma State Champion in AA. She is by Langwater Moonlight out of Langwater Gentian, 506.5, class E, daughter of Langwater Merrymaker. The third dam is Langwater Gardenia 2d. He was bred and consigned by Kent B. Hayes, Oklahoma City, who has retained in the Meadow Lodge herd his full sister, 553.4 in GG, and his full brother in service, Meadow Lodge King's General. George W. Emde, Lodi, Calif., was the runner-up, after Paul Wiener, Mears, Mich., quit bidding at $9,100.

The sale was the most outstanding of the 14 sponsored to date by the Indiana G. B. A. The 44 head totaled $50,460, an average of $1,146.82. This average exceeds the second spring sale by $333.94 and the 1944 fall sale by $476.21. This series of sales has been promoted by the Indiana breeders as a vehicle for advancing the breed in their state. The Hoosiers are, therefore, happy in the thought that while 64 per cent of the consignments came from other states, 70 per cent stayed in Indiana and only 30 per cent went out.

Time may prove the bull sale to be the most outstanding offering in any sale this year. The four bulls averaged $5,487.50. Pine Manor King's Thor, bred in Indiana by Mr. and Mrs. Ernest Martin but consigned by J. N. Matthews, Gardenville, Pa., brought $5,000 from Oliver M. Burton, Lake Forest, Ill., with Orchard Lawn Farm, Muncie, Ind., as the runner-up. Very typy, he is by Coronation King of Pine Manor out of Pine Manor Taurine Iris, 738.1, class EE, daughter of Green Meads Taurus. A daughter of the same cow topped the 1944 Indiana Spring Sale at $5,100. McDonald Farms Jolly Boy, by Myhaven King out of McDonald Farms Belinda, 717.4, class B, daughter of Foremost Prediction, out of the good Maple Lane Lucy line, brought $2,150 from C. R. Crooks and W. F. Duff and Son, Lebanon, Ind. Erwin K. Wetzel, Indianapolis, paid $1,600 for Flying Horse Amy's Private by Chedco Colonel out of an intensely Butterfat bred cow with 800.8 in D, and a world of production in every line.

Indiana breeders held their own by topping the females with Normandy Content, a beautiful year-old, double granddaughter of Coronation Prince Steadfast, representing two generations of the best breeding of Normandy Farm, New Augusta, Ind., with Coronation Levity Gem, Coronation Levity, Normandy Ruth, Normandy Contentment and Coronation Wistaria in the female lines. Kent Hayes liked her at $2,100.

The sale was again held in the satisfactory accommodations of the Tippecanoe County 4-H Fair Grounds. There were 31 buyers. Twenty-two from Indiana took 31 head, three from Michigan took four head, two from Illinois took three, while there was one buyer each from Oklahoma, California, Mississippi and Washington. Everett R. Beaty, with his single purchase of the top bull, became the biggest buyer, while Mr. Burton's $5,000 for the second high bull was second. Bolender and Helm, Muncie, Ind., in their efforts to reestablish their herd on a high plane, took three for $3,925.

Meadow Lodge King's Oklahoma, that brought $13,200, selling in the ring. "King's Oklahoma" was purchased by Everett R. Beaty, Huntington, Ind., being consigned by Kent B. Hayes, Oklahoma City.

This was the first state sale under the direction of E. T. Wallace since he became secretary of the Indiana G. B. A. Again, the Indiana breeders put on a dignified, orderly, well-handled sale. One hundred fifty breeders from coast to coast gathered the night before at the Fowler Hotel for an informal dinner that was most enjoyable—good food, good fellowship, and no speeches, except for brief remarks by President R. A. McMurtrie, a few introductions, and some new thoughts on the use of penicilin in curing mastitis, presented by Carl Hedges.

The ring and the background were attractively decorated. Across the front of the box were hung the framed pedigrees of each of the four bulls offered. After all four had been sold the buyers and the consignors were invited to the ring and there, in the presence of the 800 people assembled, each consignor presented the buyer of his bull with the framed pedigree.

Guernsey breeder-artist, Harry Lindstrand, Bluffton, Ind., made attractive cards in yellow and blue with the lot number, name of the animal, name and address of the consignor, for each animal. The animals were stabled in the order of the catalog numbers with one of these cards over its proper consignment. This feature was especially well received and appeared to facilitate the inspection of the cattle before the sale.

Roy Johnson, Decatur, Ind., was the auctioneer, assisted in the ring by Garl Rudicel and Carl Bartlett. Everett R. Beaty, chairman of the sale committee, read the pedigrees. E. T. Wallace, as secretary of the Indiana G. B. A., managed the sale supported by a committee consisting of Everett R. Beaty, Fred Siess and Gerhard Krull. Jack and Bill Logan, 4-H Club boys, did yeoman work for a week looking after the barn assisted close to sale day by their father, Paul Logan, Lafayette, and Donald Zehr, Guernsey breeder from Remington. Another feature reestablished at the Indiana sale this year was the blackboard with the price and the name of the buyer, which was handled by Harry Lindstrand. Donald Zehr handled the slips.

Following is the sales list:

Mr. and Mrs. Stanley Arnold and Mrs. Sarah B. Arnold, Decatur, Ind.
Valor's I. Loraine $750
Everett R. Beaty, Huntington, Ind.
Meadow Lodge King's Oklahoma (Bull) 13,200
B. C. Beaudette, Birmingham, Mich.
Kitchener Fashion's Lustre 700
Mr. and Mrs. A. B. Bolender and James E. Helm, Muncie, Ind.
Meadow Lodge Queen Rose Lady 1,400
McDonald Farms Jamina 1,525
Kitchener Fearless Marion 1,000
Chester Brauneller, Peru, Ind.
Silver Hills Azalea 425
Livings Brindle, Jamestown, Ind.
Murray's Major Zephyr 550
Oliver M. Burton, Lake Forest, Ill.
Pine Manor King's Thor (Bull) .. 5,000
C. C. Cochard, Greenfield, Ind.
Siebway Rose King's Princess ... 380
C. R. Crooks, Lebanon, Ind.
South Wind Ann's Diana 575
South Wind Ann's Delcy 400
Silver Hills Ardis 425
C. R. Crooks and W. F. Duff & Son, Lebanon, Ind.
McDonald Farms Jolly Boy (Bull) 2,150
A. J. Custer & Sons, Auburn, Ind.
Silver Hills Countess 500
Lone Pine A Lady 900
George W. Emde, Lodi, Calif.
Eagle Valley Hassan's Charm .. 450
Skyline Challenger's Hopeful 925
R.D.&R.E. Freeman, Greentown, Ind.
Grain Meadow Violet 500
Willis & Josephine Gardner, Fort Wayne, Ind.
Pine Manor Clarinda 1,150
Earl Groth, Fort Wayne, Ind.
Fairlawn Holly Rose 575
Dr. E. V. Hahn, Indianapolis, Ind.
Lone Pine C. Lass 575
Kent B. Hayes, Oklahoma City, Okla.
Normandy Content 2,100
Frank M. Hubenthal, Lucerne, Ind.
Libensam Pattern 525
Laura E. Jackson, Centerville, Mich.
Dixie Lee of Leafy Lane 450
Bill Jenner, Perrysville, Ind.
Gayoso Betsy's Frances 425
Wm. R. Kent & Associates, Horn Lake, Miss.
St. James Duke's Laurel 875
Santa Ynez Wistar's Bluebell 800
Darius Kingen, Anderson, Ind.
Select's Sensation 430
John Mavey, Peru, Ind.
Jill of Ferson's Creek 375
Mark E. Miller, Huntington, Ind.
Skyline Challenger's Charm 775
Princeton Farms, Princeton Mining Co., Inc., Princeton, Ind.
Convoy's H. Mirth 450
Don C. Roberts, Mahomet, Ill.
Curtiss Candy P. Madge 700
Flying Horse Beacon's Marie 900
B. Royce, Vancouver, Wash.
Gayoso Coronation Evelin 1,200
Erwin K. Wetzel, Indianapolis, Ind.
Gayoso Levity Glamour 800
Chedco Lilybell 1,125
Flying Horse Amy's Private (Bull) 1,600
Paul Wiener, Mears, Mich.
Orchard Lawn's Jewel 800
Siebway Wonder's Mary 325
Carl J. Winkler, Lebanon, Ind.
Murray's Raider Fantine 425
M. J. Woodhull, Angola, Ind.
Argilla Phil-lena 675
Pine Manor King's May 325
Royal Guard Kenver Rosalie 325

Rock Creek Dispersal

122 Head Average $974.39

One hundred twenty-two head brought a total of $118,875, an average of $974.39, in the complete dispersal of the herd at the Rock Creek Farm of L. J. Drake at Plano, Ill., on May 10. Whether in war time or any other time, to disperse this number of cattle for such a figure is an outstanding accomplishment. In every respect, it was an interesting sale. With a tent too small for an average revival, with breeders standing five and six deep all around it to the end that the sides could not be lowered to keep out the chill breezes, the bidding was fast and furious. Mort Granger, in the box, never worked more smoothly.

Possibly two factors more than any others were responsible for the remarkable interest in this sale. For more than 11 years Mr. Drake has possibly been the outstanding exponent in America of the making of big records on twice-a-day milking on A. R. herd test. Last July Mr. Drake gave W. W. McKitrick & Son $15,000 for the proved bull, Langwater Forward, and proceeded to use him heavily. Louis Merryman stated from the box that the sale was decided upon the day that "Forward" was purchased. There were many at the ringside who felt that the purchase and use of Langwater Forward and the publicity which has attended it added much to the average of the sale. Such an outstanding and interesting example of

clever merchandizing, of course, had to be done with a herd of substance. Mr. Drake had used a series of both well-bred young bulls and well-proved old bulls—Langwater Pretor, Green Meadow Royal, Mt. Hope Reaper, Coronation Pharaoh, Antietam Country Bond and a few of their sons out of exceptional cows. He had practiced a combination of the theory of the use of proved sires with the trying out of well-selected young sires supported by persistent A. R. herd testing on two time milking.

Two grand old cows dominated the sale. Back in the issue of February 1, 1938, the Journal devoted over two pages to the class leader write-up for New Hope Gardenius's Susan for her then 10th place CCC record of 12240.8 lbs. of milk and 597.1 lbs. of fat. Again, on August 1, 1943, the Journal recognized this great cow with a two-page article, entitled "The Mother of a Herd." She was purchased as a yearling from her breeder, Matt Domaszek, Amherst Junction, Wis. Her nine A. R. records, eight of them in triple letter, her six A. R. daughters, including one class leader, speak briefly but plainly. She and 30 of her progeny totaled $38,450, including four daughters and two sons, 16 granddaughters and three grandsons and five great great granddaughters. Val Crane, St. Charles, Ill., who by purchasing 11 head for $19,450 became the leading buyer, paid $5,300 for her class leader daughter, Rock Creek Parisian, 765.3 lbs. fat in G, 759.3 lbs. fat, world's record in EEE, and 662.8 lbs. fat, ninth place when made in CCC, bred since November to "Forward." This was the top female. Mervin Eby & Sons, Wakarusa, Ind., and Bolender & Helm, Muncie, Ind., were the contending bidders. Mr. Crane also got two of Parisian's daughters, both sired by different sons of Merry Top's Artless, one for $3,000 and the other for $3,600, and her February 24, 1945, bull calf, Rock Creek Susan's Knight, by Rock Creek Royal Knight, the Rock Creek Royal son of "Parisian," for $1,100.

"Parisian," "Suzanne" and "Petros" are full brother and sisters, by Langwater Pretor out of "Susan." Don C. Roberts, Mahomet, Ill., who took 12 head for $17,875, to become the second largest buyer, gave $3,600 for "Suzanne," 644.7 lbs. of fat in G on two-time milking, while Jacob Tanis, Augusta, N. J., got the five-year-old, Rock Creek Petros, for $1,500. His tested daughters included Rock Creek Pretoria, 507.5 lbs. of fat in GGG, (pending), for which Mr. Tanis paid $1,450. Eight daughters of "Petros" in the sale brought $6,400. Mr. Tanis also paid $1,550 for Rock Creek Superb, the daughter of old "Susan" by Mt. Hope Reaper, 521.8 lbs. of fat in class G on two-time milking, and 444.3 lbs. of fat in EEE.

The other grand cow of the sale was Merry Top's Artless, 16½ years old, with five A. R. records up to 844.6 in class A made at 13 years, guaranteed safe in calf to a January service of Langwater Forward. Malcolm J. Boyle Trustee, Lakewood Farm, Mundelein, Ill., only bought two head in the sale. He took both these old cows, "Susan" for $1,800 and Merry Top's Artless for $2,100. The latter figure is believed to be the highest price ever paid for a 16-year-old cow at auction for any breed. She was represented principally in the sale by the progeny of her sons, one of which, Rock Creek Royal, went to W. E. Hawkins, River Forest, Ill., for $1,200.

The sale was full of interesting observations from a breeding standpoint and certainly demonstrated what can be accomplished by careful management and persistent adherance to principles, along with good salesmanship.

Langwater Forward, himself, returned to Mr. Drake exactly the purchase price of $15,000, to become the sixth bull of the breed to bring that figure or more at public auction. Langwater Warrior brought $15,000 in the Langwater Dispersal in 1922. Langwater Horatius brought $16,000 in the same sale. Shuttlewick Champion brought $15,500 in the 1928 National. Mixter May Royal brought $23,000 in 1925 at the Mixter dispersal, and the baby Florham Leader, brought $25,000 at the Second Combination Sale in 1919. He was purchased by John B., Paul R., and James L. Barger, Jarbardale Farm, Cleveland, Ohio, with Malcolm Boyle the persistent runner-up.

The 53 buyers came from 12 states with 29 Illinois buyers taking 76 head. Seven from Ohio took 18 head, four from Wisconsin took one apiece, three from Indiana took seven, three from Michigan took five, while Jacob Tanis took five back to New Jersey. There was one buyer each from Iowa, Minnesota, Kansas, Texas, California and West Virginia. The sale included several other old cows, a number of blemished females sold as such and several baby calves. Had Mr. Drake seen fit to have held these odds and ends, the sale might easily have broken the $1,000 average for which sales manager Louis Merryman pleaded so frequently. Val Crane and Don Roberts were the leading buyers, but the Quaker Oats Company took eight for $5,900 and E. J. Brookhart, Celina, Ohio, took four for $6,250. There were 28 single buyers.

Louis Merryman read the pedigrees, E. M. Granger, Jr., was the auctioneer, with Ward Snarr and Ralph Mooney in the ring. Josie Merryman did her usual efficient handling of the slips, assisted from time to time by John Corrigan, auctioneer from Oak Park, Ill.

Following is the sales list:

Arnold G. Anderson, Lawrence, Mich.	
Rock Creek Diana	$500
William J. Baker, Mt. Pleasant, Iowa	
Rock Creek Dutch Girl	500
John B., Paul R. and James L. Barger, Cleveland, Ohio	
Langwater Forward (Bull)	15,000
Robert Bauer & Son, Lamoille, Ill.	
Rock Creek Maud	400
Rock Creek Flaki	425
Walter L. Baumgartner, Walnut, Ill.	
Rock Creek Nanette	250
Starr Farm Mary	400
B. L. Beaudette, Birmingham, Mich.	
Rock Creek Sunny Lass	925
Mr. and Mrs. A. B. Bolender & James E. Helm, Muncie, Ind.	
Rock Creek Cherie	750
Malcolm J. Boyle, Trustee, Lakewood Farm, Mundelein, Ill.	
New Hope Gardenius's Susan	1,800
Merry Top's Artless	2,100
E. J. Brookhart, Celina, Ohio	
Welcome-In Forward's Bonnie	1,500
Rock Creek June Rose	550
Rock Creek Rosebud	1,700
St. James Count's Lilac	2,500
Albert Buchanan, Leesburg, Ind.	
Rock Creek Isabelle	575

Rock Creek Nectar	725
Rock Creek Flame	675
Rock Creek Milkmaid	975
Rock Creek Valerie	600
Dorothy Buth, Normal, Ill.	
Rock Creek Peggy	525
E. Christenson, Ferndale, Calif.	
Rock Creek Sarah	1,000
Cook and Wohlfert, Ottawa, Ill.	
Rock Creek Preferred (Bull)	825
L. W. Cowan & Sons, Oshkosh, Wis.	
Rock Creek Tulip	325
Val Crane, St. Charles, Ill.	
Rock Creek Madelon	400
Rock Creek Prelena	1,025
Gayhead's Beth	500
Ridglydale's Golden Rose Alert	600
Welcome-In Chum's Bonnie Bell	2,400
Rock Creek Parisian	5,300
Rock Creek Mademoiselle	3,000
Rock Creek Frenchie	3,600
Rock Creek Susan's Knight (Bull)	1,100
Rock Creek Royal's Honor	825
Rock Creek Prebelle	700
E. R. DeWalt, Sparta, Wis.	
Rock Creek Mavis	450
Frank Douglas, Oblong, Ill.	
Farmhill R. Chloe	525
Hubert Fischer, Austin, Minn.	
Rock Creek Katherine Bond	325
G. O. Frazier, Marshall, Ill.	
Rock Creek Jube	900
George Green Est., Farina, Ill.	
Rock Creek Prancer (Bull)	200
Wayne Grossman, Argos, Ind.	
Rock Creek Fidelity	575
E. K. Hardy, Barrington, Ill.	
Rock Creek Elegance	725
W. T. Hawkins, River Forest, Ill.	
Rock Creek Royal (Bull)	1,200
W. C. Healey, Loda, Ill.	
Rock Creek Sequel	1,000
Rock Creek Princess	925
Rock Creek Verona	600
Fay R. Humphrey, Geneseo, Ill.	
Rock Creek Levity	450
Corium Slogan's Nectar	100
George Jennings & Son, Worthington, Ohio	
Rock Creek May Rose	500
Rock Creek Clover Blossom	500
Rock Creek Bluebell	500
Rock Creek Nasus	550
June Thorn of Antioch Heights	400
A. Earl Johnson, Peoria, Ill.	
Rock Creek Maybelle	325
Starr Farm Cynthia	500
Rock Creek Royal Mount (Bull)	900
Mr. and Mrs. Earl W. Johnson, Victoria, Ill.	
Ross Farm Champion Charlene	525
Richard G. Jones, Salem, Ill.	
Rock Creek Juliana	525
Dr. Joseph B. Kleinhans, Herbster, Wis.	
Rock Creek Vamp	425
H. F. Krimendahl, Celina, Ohio	
Rock Creek Valentine	1,200
Langwater Valeska	1,500
E. R. Kuck, New Knoxville, Ohio	
Rock Creek Rose Dawn	600
Rock Creek Sulin	825
Rock Creek Nectarine	400
R. G. Lamberson, West Chicago, Ill.	
Rock Creek Judith	375
Rock Creek Royal Rose	575
Rock Creek Sally	600
Perry H. Lambert, Hiawatha, Kans.	
Rock Creek Lassie	525
Rock Creek Pam	500
Larson & Way, Millington, Ill.	
Rock Creek Preta	700
G. W. Low, Marysville, Ohio	
Rock Creek Madonna	475
W. W. McKitrick & Son, Columbus, Ohio	
Rock Creek Rosalind	575
Rock Creek Royal Susette	1,050
J. D. Milliken, Princeton, Ill.	
Rock Creek Golden Rose	525
Rock Creek Rose Beauty	475
J. D. Milliken, Princeton, Ill., and Walter L. Baumgartner, Walnut, Ill.	
Rock Creek Atlantis (Bull)	375
L. W. Mueller, Decatur, Ill.	
Rock Creek Bountiful	425
Rock Creek Darlene	425
Rock Creek Pretense	475
Thatch Meadow Lassie	300
Rock Creek Pretor's Sally	500
Frank H. Ormston, St. Johns, Mich.	
Rock Creek Rola	550
Rock Creek Countess	400
Rock Creek Springtime	700
Marion M., Thomas M., and Laurel Peck, Geneva, Ill.	
Rock Creek Lady Eileen	425
Orvan Peters, Momence, Ill.	
Rock Creek Blossom Pink	400
Floyd Purdy, Tomah, Wis.	
Rock Creek Watchful Lad (Bull)	800
Quaker Oats Company, Chicago, Ill	
Rock Creek Donna	400
Rock Creek Vallota	550
Rock Creek Bondeen	600
Rock Creek Nola	675
Welcome-In Sonja	1,250
Rock Creek Sue	950
Rock Creek Queenie	975
Rock Creek Honora	500
Don C. Roberts, Mahomet, Ill.	
Rock Creek Pollyanna	550
Rock Creek Salome	575
Welcome-In Senora	1,650
Rock Creek Anita	1,150
Rock Creek Rosita	1,150
Rock Creek Suzanne	3,600
Heifer Calf	525
Rock Creek Colleen	1,350
Heifer Calf	375
Rock Creek Topsy	2,700
Rock Creek Rosefan	3,000
Rock Creek Pretor's Lady	1,250
Russell Shrivie, Ursa, Ill.	
Rock Creek June Morn	500
Donald Simpson, Peoria, Ill.	
Rock Creek Royal Rosette	225
L. G. Simpson, Peoria, Ill.	
Rock Creek Penelope	225
Leslie Small, Kankakee, Ill.	
Rock Creek Daisy May	400
Rock Creek Queen Mab	475
Rock Creek Sally Ann	325
Jacob Tanis, Augusta, N. J.	
Rock Creek Penny	450
Rock Creek Petros (Bull)	1,500
Rock Creek Superb	1,550
Rock Creek Pretoria	1,450
Rock Creek Pretty	1,000
Merrill E. Taron, Kankakee, Ill.	
Rock Creek Heather	725
Corium Ultivan Maud	300
Lawrence E. and Lewis C. Tierney, Bluefield, W. Va.	
Bull Calf	425
J. W. Wimbish, Austin, Texas	
Rock Creek Leila	275

Mid-West Invitational Sale

48 Head Average $1,326.56

THE Mid-West Invitational Sale was established 10 years ago in the hopes of not only building a market place for top cattle of Mid-Western breeding, but also to demonstrate that worthy cattle in the great food producing areas of this country could command figures in line with the value of cattle of similar merit elsewhere. The tenth Mid-West Invitational Sale on May 11 brought this goal substantially closer to its fruition. Forty-eight head brought a total of $63,675, an average of $1,326.56. They came from top breeding establishments in Minnesota, Michigan, Illinois, Mississippi, Wisconsin, Iowa, Oklahoma, Missouri and Nebraska. They went to 33 buyers—eight Wisconsin buyers took 13 head for $22,450, seven Illinois buyers took 11 head for $11,025, three Iowa buyers took four head for $3,925, two Indiana buyers gave $14,550 for five head, three buyers were from California, two buyers each came from Minnesota, New Jersey and Missouri, and one buyer each from Mississippi, Ohio, Oklahoma, and Michigan. Twenty-two head brought above the thousand dollar figure.

Mrs. F. L. Weyenberg, Thiensville, Wis., bought the two tops. She gave $5,600 for Curtiss Candy Levity Mary, an open yearling heifer, by Green Meads Levity King out of Calculator's Marigold, a 606.7 lbs. fat, class FF,

daughter of Cornell Royal Calculator. Her full sister, Calculator's Hyacinth, has three records from 639.0 lbs. fat in class EE to 879.5 lbs. fat in class BB. She was bred and consigned by the Curtiss Candy Company who agreed that she could be returned to the farm and bred to their son of Green Meads Levity King out of Douglaston Princess Charlotte. This was the top female. Val Crane was the runner-up. Mrs. Weyenberg gave St. James Farm $4,500 for the top bull, St. James Champion Bruce. He is by St. James Champion's Champion out of St. James Prince's Barbara, a cow with six records, four of them above 700 lbs. of fat. She is the dam of the great show cow, St. James Philosopher's Barbee, whose third record, just completed, is 16803.7 lbs. of milk and 915.0 lbs. of fat, class A, (pending). George J. Polivka, La Grange, Ill., was the runner-up.

Mr. & Mrs. A. B. Bolender & James E. Helm, Muncie, Ind., took four head for $11,400 to become the leading buyers and again demonstrated their determination to reestablish the Bolendale herd with tops. They took all three of the females in the Meadow Lodge consignment. They paid $5,250 for the open yearling, Meadow Lodge Queen Gentian, full sister to the bull calf that had brought $13,200 two days before in the Indiana Sale, by Langwater King of the Meads out of Moonlight's Gentian. This was the second high animal of the sale. Val Crane was the runner-up.

Kent Hayes consigned two daughters of Meadow Lodge Rex's Climax, a son of Bournedale Rex and Green Meads Queen Snowfli, the full sister to Green Meads Levity King, with a view to bringing the attention of the breeders to the merit of this young bull's offspring. The Bolender's appraised the one out of Meadow Lodge Queen R. Glow, 525.2 lbs. of fat in FF, a daughter of Langwater King of the Meads, out of a 631.4 lbs. fat, class D, daughter of Bournedale Rex, she out of the 901.2 lbs. class AA leader, Beechford's Golden Glow, at $3,400, and then gave him $1,200 for the one out of Meadow Lodge Queen Dena, full sister to the $5,250 heifer. For their fourth purchase they paid $1,550 to St. Albans Farm for the Wildwood Actor's August daughter of St. Alban's Count's Hale Spot that with 510.1 lbs. of fat in G and 483.6 lbs. of fat in D topped the 1943 Kansas State Sale and proceeded to make 966.0 lbs. of fat in A (pending) for her new owners at Gayoso Farms.

The consignments contained a wide range of merit which included bargains even among the tops and even at these prices. For instance, several observers liked the udder of Boulder Bridge Quaint, not only as the best udder in the consignment but as an outstanding udder anywhere. This daughter of Valleywood Valiant Hero, consigned by Boulder Bridge Farm, Excelsior, Minn., brought $2,100 from Seco Farm, Arcadia, Mo., while the Boulder Bridge Consignment, Boulder Bridge Nola, by Boulder Bridge Matchmaker and in calf to Valleywood Valiant Hero, that was the first cow sold, brought $2,000 from J. H. Rustman, Bassett, Wis.

Oscar Weaver, Goshen Ind., sent Yellow Creek King's Charity, that was obviously a milk cow, with remarkable veining. Jake Tanis thought she had such possibilities that he was the runner-up, finally yielding to Val Crane's final bid of $2,600.

This was the first Mid-West Sale to be managed by Louis Merryman since the action of the committee following last year's sale in turning the management over to him. E. M. Granger, Jr., was the auctioneer, with Ward Snarr and Ralph Mooney and Sgt. Louis Merryman, Jr., in the ring and Josie Merryman handling the slips. Ralph Mooney had just come out of the hospital. He worked the ring at the Rock Creek Sale the day before and did what he could as the barn manager for the consignments. The sale was again held in the Riding Arena at Sunny Brook Farm, Elmhurst, Ill.

Following is the sales list:

Arnold G. Anderson, Lawrence, Mich.
Wern's Country Charm..... $500
Raymond Baker & Son, Winfield, Iowa
Wilma of Iowagold..... 625
Myrna of Iowagold..... 525
William H. Ball, Muncie, Ind.
Meadow Lodge King's Bomber (Bull)..... 3,150
Harold F. Beals, Centralia, Ill.
Lockshore Monogram's Queen.... 500
Mr. & Mrs. A. B. Bolender and James E. Helm, Muncie, Ind.
Meadow Lodge Climax's Glow.... 3,400
Meadow Lodge Climax's Dena.... 1,200
Meadow Lodge Queen Gentian.... 5,250
St. Albans Actor's C. Hale Spot.... 1,550
Boulder Bridge Farm Company, Excelsior, Minn.
Iowagold Aster..... 500
Val Crane, St. Charles, Ill.
Gayoso L. Loyal (Bull)..... 500
Gayoso Betsey's Pat..... 2,150
New Hope Constant's Cynthia..... 1,500
Yellow Creek King's Charity..... 2,600
J. A. Dalton, Oconomowoc, Wis.
Pearl's Secret 5th's Barbara..... 500
George W. Emde, Lodi, Calif.
Skyline Challenger's Devotion..... 850
G. O. Frazier, Marshall, Ohio
Skyline Violet..... 850
William Y. Gilmore, Jr., Lake Geneva, Wis.
Boulder Bridge Ruby..... 1,050
Highland Place Cherub Faithful.... 1,000
Cooper's Harabell..... 525
W. T. Hawkins, Batavia, Ill.
Peters Benefactor's Bessie..... 900
Kent B. Hayes, Oklahoma City, Okla.
Walker Farms Piper's Lucille..... 850
Alvin Hitz & Son, Polk City, Iowa and Harry Reese, Prescott, Iowa
Boulder Bridge King's Sun Ray (Bull)..... 2,175
H. B. Hyams, St. Paul, Minn.
Sunnymede Improver's Gertrude... 475
New Hope Grandee's Gentian..... 475
Clay Hill Starlet..... 525
Irene W. Johnson, St. Albans, Mo.
Fritzlyn Gen Heiress..... 650
Wm. R. Kent & Associates, Horn Lake, Miss.
Cora of Verdun..... 1,250
John R. Kimberly, Neenah, Wis.
Wern's Country Choice..... 550
Dr. Joseph B. Kleinhans, Herbster, Wis.
Boulder Bridge Ritzie..... 1,000
R. G. Lamberson, West Chicago, Ill.
Sunset Glow Desire..... 525
Spruce Shadows Lassie..... 575
Frank J. Mackey, Mukwonago, Wis.
Curtiss Candy Levity Hero (Bull).. 2,800
Skyline Challenger's Verbena..... 675
Arnold M. Pancratz, Dubuque, Iowa
Finchley Manor Marietta..... 600
Rankin Brothers, Lincoln, Ill.
Clay Hill Golden Lady..... 400
J. H. Rustman, Bassett, Wis.
Boulder Bridge Nola..... 2,000
Gordondale Serene..... 1,000
Seco Company, Inc., Arcadia, Mo.
Boulder Bridge Quaint..... 2,100
T. R. Simons, Hartford, Wis.
Valor's Ocean Bizerte..... 1,250
Jacob Tanis, Augusta, N. J.
St. James Count's Cardinal..... 1,000
Merrill E. Taron, Kankakee, Ill.
Sunset Glow Dola..... 475
Adele D. Tillson, Modesto, Calif.
Gayoso L. Memory..... 425
Janet Tillson, Modesto, Calif.
Roselda of Vanity..... 275

Charles E. Vanden Leyden, Stockton, Ill.
St. Albans Grandee's Beau (Bull) . . 900
L. B. Wescott, Clinton, N. J.
Yellow Creek Meadow Aster 1,000
Mrs. F. L. Weyenberg, Thiensville, Wis.
Curtiss Candy Levity Mary 5,600
St. James Champion Bruce (Bull) . . 4,500

Wellman Sale

THE Guernsey sale of 20 pure bred and 40 grades was held at Wellman, Iowa, on April 16. The sale was arranged and conducted by P. M. Swartzendruber who, with Ezra Troyer, acted as auctioneer. The 20 head of pure breds brought a total of $3,385, or an average of $169.25. Grades sold very well with almost as high an average.

The sale was held in the new sales pavilion that was recently completed by Mr. Swartzendruber. The new building features bleachers and balcony with a seating capacity for 400 persons. A stock shed, with an area of 3,584 square feet, is connected by a run-way to the sales pavilion. It is planned to use the barn for sales of pure bred stock only in the coming years. This was the second sale to be held in the new pavilion.

Following is the sales list:

Ted Anderson, Washington, Iowa
Grace's Valor's Marlyn $247.50
Female 82.50
Jonas Beachy, Riverside, Iowa
Bull 102.50
John Beener, Iowa City, Iowa
Pleasant Ridge Fairy 215.00
C. D. Fohrn, Wellman, Iowa
Pleasant Ridge Bessie 155.00
Harold Heitman, Williamsburg, Iowa
Pleasant Ridge Crystal 230.00
Ed. Henn, Wellman, Iowa
Bull 47.50
C. H. Jennings, Iowa City, Iowa
Peter's Golden Allene 245.00
Mr. Milder, Iowa City, Iowa
Pleasant Ridge Joy 170.00
Blossom's Bright Carroll 115.00
Ben M. Miller, Kalona, Iowa
Pleasant Ridge Viola 155.00
Dan H. Miller, Kalona, Iowa
Pleasant Ridge Bonnie 90.00
Henry Miller, Kalona, Iowa
Charmer's Lady Dixie 155.00
Lester Roth, Wayland, Iowa
Bull 205.00
Schafbaugh Brothers, Marengo, Iowa
Plesant Ridge Jewel 202.50
Pleasant Ridge Faithful 2d 205.00
Adventurer's Margo 180.00
Roy Snakenberg, Webster, Iowa
Pleasant Ridge Eagle (Bull) 185.00
Ward Williams, Cedar Rapids, Iowa
Pleasant Ridge Queen 207.50
Female 190.00

Kost Dispersal

JOHN J. KOST of Sacramento, Calif., dispersed his entire herd of grade Guernseys at his Galt Farm recently. For 18 years nothing but pure bred bulls purchased from Brant Rancho, Canoga Park, had been used for sires; and the average certainly indicated the value and stress dairymen place upon good sires and testing. The Kost dairy had the first herd in Sacramento County having a 400-lb. herd average. At the time of the sale, the herd average on 96 head was 8727.0 lbs. of milk and 415.4 lbs. of fat. There were 11 cows milking over 500 lbs. of fat in 305 days and 27 milking over 450 lbs.

The sale totaled $26,405 for 127 head. The average for 101 cows was $217, while the 26 heifers, including those under one year and springers, averaged $160. There were four cows that sold for over $300 and the cow with the highest production record, 576.7 lbs. of fat in 304 days, topped the sale at $335. Of the 39 buyers at the dispersal, John L. Kanst of the Home Town Dairy, Corcoran, was high purchaser taking 15 cows and 14 heifers for over $5,000. F. W. Mohr of Elk Grove, and W. D. Ingram of Gridley, each took nine head.

A. W. TELFER

Carlton County Meeting

THE Carlton County, Minn., G. B. A. meeting at Barnum was held on March 29. President John Waisanen stressed the fact that a very active year faces the breeder. Following the luncheon he presented C. B. Finley, representative of The American Guernsey Cattle Club, who spoke on breed activities, and L. V. Wilson, secretary-treasurer of the Minnesota G. B. A., who spoke on Guernsey breeding in Carlton County over the past 38 years and of the work accomplished by the pioneers. He outlined the good breeding of sires that were first used as well as the brood cows. Roy Nelson, agricultural fieldman for the Minnesota Power and Light Company, outlined the future of Guernsey cattle in the county.

A sales committee, consisting of Lorin Beck, Carl Hanson and Barney Arvesen, was appointed to report on the possibilities of a sale.

John Waisanen was reelected president, Lorin J. Beck, secretary-treasurer, and the Board of Directors are Barney Arvesen, Art Jones, Emil Swensen, A. A. Breckheimer and Tracy Street.

Tennessee Annual Meeting

THE Tennessee G. B. A. held its annual meeting on February 17. The meeting was called to order by the president, John Sloan, after the recognition of guests, among whom were the president of The American Guernsey Cattle Club, John S. Clark, Huntington, L. I., N. Y., the secretary of The American Guernsey Cattle Club, Karl B. Musser, Peterborough, N. H.; the State Commissioner of Agriculture, O. E. Van Cleave, Nashville, Tenn., and also a number of 4-H Club members.

The first order of business was the reading of a proposed charter and by-laws, which were approved and adopted. A nominating committee, composed of L. O. Colebank, Knoxville, W. D. Miller, Jonesboro, and L. C. Langford, Nashville, was appointed by President Sloan to select directors for the Association for the ensuing year.

Speakers on the morning program were M. M. Johns, who gave an interesting description of the benefits of the hay drier. Dr. H. C. Sanborn discussed genetics, with particular emphasis on line-breeding.

There were 42 present at the dinner. The main speaker of the occasion was Governor Jim McCord, who chose as his topic, "Tennessee's Advantages as a Dairy State." Among his remarks, he prophesied that in 1945 Tennessee's income for dairy products would be $155,000,000 or double the 1943 income. Of particular interest were his remarks to the 4-H Club members and future farmers.

Following Governor McCord, President John S. Clark discussed many particular phases of Guernsey breeding and he also recounted some of his experiences with his own herd at Long Island. Secretary Musser then addressed the Association. He told of visiting the Islands of Jersey and Guernsey and many interesting experiences he has had while serving as secretary of the Club, and predicted a

great future in Tennessee for the Guernsey cow.

The aforementioned committee presented the names of the following as prospective directors: W. W. Fain, Bristol; J. B. Swafford, Chattanooga; F. B. Poteat, Jonesboro; W. R. Kent, Memphis; John Wallace, Germantown; J. H. Travis, Jackson; John Sloan, Brentwood; Walter Gasser, Brick Church Pike, Nashville; Ed Henslee, Kingston Springs; Eric Schueler, Lynnville; H. E. Alexander, Hartsville, and Newman Cheek, Madison. These directors were unanimously elected.

The directors elected the following men to serve as officers: President, John Sloan, Brentwood; vice-president, Dr. J. B. Swafford, Chattanooga, and secretary - treasurer, Elmo Phillips, Granny White Pike, Nashville.

ELMO PHILLIPS, Sec.

Louisiana State Meeting

M. W. WALKER, owner of Cloverland Dairy, Alexandria, La., and one of the leading Guernsey promoters in that State, thought it time to set up a state organization. Accordingly, February 13 was decided upon, so that Karl B. Musser, Secretary, and John S. Clark, President of The American Guernsey Cattle Club, who would be in the South, could meet with them, and assist in the organization of the Louisiana State G. B. A. Mr. Walker publicized this meeting very thoroughly, and as a result 28 people attended. Among this group was Extension personnel from Louisiana State College namely, E. W. Neasham, W. C. Abbott, and W. M. Babin.

Mr. Walker called the meeting and stated the purpose of the get-together. After this presentation he asked for discussion from the group about the proposed State Association. Several of those in attendance expressed themselves in favor of organizing. They stated that Louisiana had enough interest in the Guernsey breed, which was increasing all the time, to set up an association which would meet annually and assist in the promotion of Guernseys in Louisiana. A. J. Melancon, Jr., Assistant County Agent Marksville, made the motion for organizing, which was seconded by J. C. Miller, Jackson, and unanimously adopted.

Mr. Neasham, Extension Dairy Specialist, nominated the following men who were elected as officers for the first year: President, M. W. Walker, Alexandria; vice-president, A. J. Melancon, Jr., Assistant County Agent, Marksville, and secretary-treasurer, E. J. Folse, Marrero.

G. D. WHITE

East Central Illinois Organization Meeting

As a part of the new program to further enlarge and strengthen the membership and activity of the Illinois G. B. A., temporary chairman Sam Honegger, Forrest, and temporary secretary W. C. Healey, Loda, sent out a letter to 208 breeders known to reside in the six counties comprising District 5, namely, Champaign, Ford, Iroquois, Kankakee, Livingston and Vermilion, and called a meeting of the group to be held at the Middlecoff Hotel, Paxton, on the evening of March 28. They enclosed a return post card and had about 50 answers, with 33 acceptances. Everyone interested in calling the meeting would have sold out for a total attendance of 10 because of the beautiful weather and the fact that everyone was busy in the fields. When the meeting was finally assembled, there were 75 present and. everyone was extremely happy. It was the first time this group had ever met together. There had been scattered activities throughout the years in these counties and the Ford County Bull Association, now 18 years old, is one of the oldest in America in continuous operation. The 75 people present reported they owned nearly 1,200 head of registered and over 200 head of grade Guernseys. No one, least of all these breeders, had any idea that much of a Guernsey industry existed in those six counties.

Chairman Honegger outlined the purpose of the meeting. R. L. Holden further enlarged upon the same subject. Remarks and questions were presented by Don Roberts, Mahomet, Farm Adviser Swaim, Kankakee, L. E. Rust, Sibley, L. L. Lowe, Aurora, Robert Adair, St. Joseph, Richard Beard, Danville, T. C. McCall, Gibson City, and others.

It was voted to organize an East Central Illinois G. B. A. Sam Honegger was elected president, L. E. Rust, vice-president, and W. C. Healey, secretary and treasurer. A director was named from each county as follows: Robert Adair, St. Joseph, Champaign County; Clarence Goodrich, Gibson City, Ford County; Carl Frey, Gilman, Iroquois County; Merrill Teron, Kankakee, Kankakee County; John Sutter, Fairbury, Livingston County, and Richard Beard, Danville, Vermilion County. Likewise, a membership committee was named with one man from each county, listed in the same order as above: Edward Leigh, St. Joseph; Archie Fox, chairman, Gibson City; Mike Kaufmann, Buckley; Charles Schmidt, Chebanse: Robert Cullen, Flanagan; L. D. Bushong, Hoopeston. A show committee was also named with one member from each county as follows: Melvin Teuscher, Fisher; Henry Diehl, Gibson City; Otto Wolf, Milford; Orvan Peters, Momence; Orie Roeschley, Flanagan, Chairman; Max Bushong, Hoppeston.

President Honegger announced that the next meeting would be held on June 4 at the same place.

In the name of the Illinois G. B. A., L. E. Rust, 1944 director for District V., presented the framed Champion, Guernsey 4-H Club Member certificates to five boys in this district who had been so honored on recommendation of the Club Department of the University of Illinois.

The meeting was closed with an interesting discussion by Extension Dairyman Ryan of the University of Illinois, principally on the fast milking mastitis control demonstrations which have successfully been given throughout the state in recent weeks.

Everyone seemed happy about the prospect of enlarged activity in the interests of Guernseys in Illinois. While the district already included quite a number of paid-up members of the state association, especially the members of the Ford County Bull Association, Secretary Healey collected 21 new paid memberships that night.

Ray Boyd A New Breeder

A FEATURE of the Elkhart Co., Ind. G. B. A., at their annual meeting, was the presentation of a heifer calf to Ray Boyd. Other boys have been presented with heifer calves but few under such circumstances. Some months ago the Prairie Farmer told Ray's story, who at six years of age could only speak ten words because of defective hearing. He now has a hearing aid and his vocabulary is extending. His other senses are the same as those of a normal child. The idea started when one of his teachers discovered that he was much interested in live stock. As a result, the Elkhart County breeders decided to present him with a heifer calf. The presentation was made at the annual meeting of the association and WLS broadcasted the event over the "dinner bell" program. The heifer is Spud Ridge Bess Robin, that is sired by Eth-Mead Shah and out of a daughter of Fanstay of Oronoko. The presentation was made at the annual banquet with 158 persons attending.

Officers elected for the year include O. W. Stine, Goshen, president; Oscar R. Weaver, Goshen, vice-president, and Clayton E. Eash, Middlebury, secretary-treasurer. Harry Bainter, Goshen, and Everett Eby, Wakarusa, were reelected directors for three years; Russell Wenger, Elkhart, was named a director for three years, replacing Sam O. Bigler, Elkhart, and Ross Martin of Elkhart was selected to fill the unexpired term of Diedrich Ulken, former Pine Manor Farm manager, who has moved to Reno, Nev.

Lloyd Burlingham, secretary of the Agricultural Publishers' Association, Chicago, was the main speaker. E. T. Wallace, the newly appointed secretary for the Indiana G. B. A., acted as toastmaster.

Freeborn County Meeting

THE future of the dairy industry, the value of good live stock to the preservation of the soil, and the marketing future for dairying were discussed by three speakers at the annual Freeborn County, Minn., Guernsey breeders meeting held at the Co-op. Hall.

C. B. Finley, field representative of The American Guernsey Cattle Club, discussed the future of the dairy industry and L. V. Wilson, secretary of the Minnesota G. B. A., gave a talk on the value of good live stock to the preservation of the soil and welfare of the country.

H. R. Searles, dairy specialist from the University Farm, explained briefly the marketing future for dairying, especially the possibilities of a market in the South and East for dried milk products.

Plans for another summer picnic were discussed and the matter left to the board. It is planned to hold the picnic in the Central Park of the county.

Considerable attention was given the matter of increasing prize money and encouraging more interest in the 4-H club dairy calf project.

Three board members whose terms expired were reelected. They are Soren Sorenson, John D. Ruble and George Miller.

The board members met after adjournment of the meeting and reelected Al Tennis, president, and D. G. Vandegrift as secretary-treasurer. Soren Sorenson was elected vice-president.

Following the regular program the cow testing program was reviewed. Willis Lawson, county agent, who has been on leave of absence because of illness, attended the meeting.

Northwestern Illinois G. B. A.

THE final meeting in the 1945 reorganization of the district groups which comprise the Illinois G. B. A. was held at Freeport on April 18 on the call of Everett R. Read, Elizabeth, the director for District I. Except for the breeders of Jo Daviess County, who have functioned together in their own Association for many years, the breeders in these five counties had never met together. The 23 breeders represented about 250 head of grade Guernseys and 375 head of registered Guernseys. Everett Read presided and outlined the purpose of the meeting.

The farm advisers from Jo Daviess and Stephenson Counties spoke briefly. R. L. Holden presented the story of the development of the Illinois G. B. A. The group then organized a Northwestern Illinois G. B. A. and elected the following officers: President, John A. Crawford, Freeport; vice-president, Donald W. Carpenter, Egan; secretary-treasurer, Glenn Crowley, Durand. The following county directors were named: Carroll County, Tom Hand, Thomson; Jo Daviess, Raymond Blakely, Elizabeth; Ogle, Mrs. Warren Hildebrand, Monroe Center; Stephenson, Myron Meizner Freeport; Winnebago, Thomas C. Condon, Rockford. A membership committee consisting of one from each county was named as follows: Carroll County, Tom Kustes, Thomson; Jo Daviess, Le Verle Groezinger, Elizabeth; Ogle, Donald Carpenter, Egan; Stephenson, Paul Graybill, Redott; Winnebago, Donald Comstock, Rockford.

Chat . . .

Charles P. Dunning, owner of Arch Lane Farm, Augusta, N. J., died recently according to a report received from Wm. M. Nulton Jr., field-secretary of the New Jersey G. B. A. Mr. Dunning joined the Club on August 13, 1941.

Quail Roost Maxim . . .

(Continued from page 1141)

this cow. She started at $1,000 and the bidding was very fast until she reached the price of $12,000 bid by A. L. Brown, Concord, N. C. The contending bidders were the Mistr Brothers, Midview Farm, farmer-breeders from Richmond, Va., who bid $16,500. Dr. John B. Kneece, Chesterfield, S. C., was bidding up to $10,000, and several from all over the tent were bidding until she reached $7,500.

The second high priced female of the sale was Clear Springs Princess Gracie, bred and consigned by A. L. Brown, Clear Springs Farm, selling for $5,200 and purchased by Donaldson Brown, Mount Ararat Farms, Port Deposit, Md. "Gracie" was sired by Quail Roost Maxim's Prince and out of Klondike Gay Grace. J. B. Dolan, Brentwood, Tenn., was the contending bidder.

Quail Roost Rose Maxim, an eight-

year-old proved sire, topped the bulls at $11,000, being purchased by W. M. Camp, Franklin, Va. "Rose Maxim" was sold for the seventh highest price to be paid for any Guernsey bull at auction. He was bred by Quail Roost Farms and consigned by Fairlawn Farms, Inc., Adelphia, N. J. "Rose Maxim" was a son of Maxim of Burkeville and Quail Roost Maxim's May Rose. A. L. Brown was the contending bidder. This bull and seven of his daughters were sold for a total of $21,400. Mr. Brown purchased four of his daughters.

The second highest priced bull of the sale was Cesor Muriel's Elbon, consigned by Charles E. Sorensen, Cesor Farms, Farmington, Mich., going to Donaldson Brown at $3,000. Mr. Brown purchased both the second priced female and the second priced male. The contending bidder on this bull was Roy Patrick.

The State Trust Company, a bank in Hendersonville, N. C., purchased the young bull, Quail Roost Noble Max, to be used in Henderson County, N. C., to carry on the improvement of Guernsey cattle in that county which was started in 1940 when they purchased Quail Roost King Brilliant at the first Quail Roost Sale.

Each year this sale has attracted buyers from a constantly greater area geographically—coast to coast this year—but the South likes their cattle and bought the major portion of them. The 52 animals sold were purchased by breeders in eight states and were divided as follows: 21 stayed in North Carolina, 13 went to Virginia, six to South Carolina, five to a new home in Tennessee, three to the State of Maryland, two going south into Georgia, and one each to Illinois and Indiana.

A total of 13 animals sold for $2,000 or above, which shows that Guernseys are appreciated in the South.

A large crowd attended the sale and enjoyed the delicious barbecue and brunswick stew lunch served by Major George Watts Hill, and then settled down under the large tent and witnessed the sale. A recording of the beginning of the sale, or while "Noble Primrose" and "Rose Maxim" were being sold, was made by the Winston-Salem Journal and Sentinel Radio Station in Winston-Salem, and was later broadcast over the air.

Extravagant statements were lacking, facts were presented without embellishment and buyers remained orderly seated until the sale was over. There was an atmosphere of pride all through the sale and it was not all for the cattle. Sgt. Louis and Lt. John Merryman worked the ring in their uniforms and their sister, Josephine, passed the slips. Louis McL. Merryman, the father, proud as well he might be, worked at the pedigree reading station. It could be added that the father worked more quietly than usual. Those two boys would be back at war the next day. E. M. Granger, Jr., was the auctioneer, and Ward Snarr assisted in the ring.

Following is the sales list:

W. L. Boswell, Burkeville, Va.	
Sky Brooks Rose Maxim's Dora	$1,175
Raymond E. Brooks, Olin, N. C.	
Kenilworth Carol's Sophia	750
Wakefield Yeoman's Lula	825
Zimalcrest Design's Prudence	775
A. L. Brown, Concord, N. C.	
Fairlawn Maxim's Doris	1,700
Fairlawn Maxim's Gay Girl	1,400
Fairlawn Maxim's Gemsey	1,400
Fairlawn Maxim's Gladiola	1,850
Ruayne Lady Doris	2,150
Donaldson Brown, Port Deposit, Md.	
Cesor Muriel's Elbon (Bull)	3,000
Clear Springs Princess Gracie	5,200
C. F. Burroughs, Lynnhaven, Va.	
Clear Springs Maxim Raider (Bull)	700
Fairlawn Maxim's Generous	1,150
Hillandale Maxim's Mayfair	1,300
Quail Roost Royal Clair	1,375
Maxim's May of Grassy Grove	1,700
W. M. Camp, Franklin, Va.	
Quail Roost Rose Maxim (Bull)	11,000
George S. Coble, Lexington, N. C.	
Fairlawn Maxim's Graceful	800
Graceland Max Belinda	1,000
Graceland Max Pearl	625
Quail Roost Queen Hilda	1,400
Red Cross Maxim's Betsy	900
Dr. Grady N. Coker, Canton, Ga.	
Clear Springs Blissful	1,050
Curtiss Candy Co., Chicago, Ill.	
Quail Roost Noble Primrose	17,000
F. B. Davis, Jr., Yemassee, S. C.	
Clear Springs Princess Fawn	2,300
Clear View King's Verbena	875
Zimalcrest Design's Rhodessa	900
L. G. Davis, Linwood, N. C.	
Riegeldale Ben's Joyful	1,300
J. P. Dolan, Brentwood, Tenn.	
Fanning Fields Irene	2,150
Fanning Fields Joan	1,000
Pinemont's Kattie Ann	1,800
Renabie Benjamin's Debutante	1,600
O. T. Fowler & Zeb V. Gambill, Pfafftown, N. C.	
Cesor Maxim's Enid	2,000
L. B. Gallimore, Greensboro, N. C.	
Croasdaile's Princess Angela	900
Mr. & Mrs. A. B. Hammond, Berryton, Ga.	
Fairlawn Maxim's Edwina	2,100
George Watts Hill, Rougemont, N. C.	
Clear View King's Pauline	1,200
Knightongale Maxim's Lil	500
John Sprunt Hill, Durham, N. C.	
Riegeldale Emory's Ginny	2,550
Dr. John B. Kneece, Chesterfield, S. C.	
Traxdale Majestys Bellona	1,000
C. S. McCall, Bennettsville, S. C.	
Quail Roost Choice Foreman (Bull)	1,250
John R. Martin, Chattanooga, Tenn.	
Knightongale Queen Jonquil	600
Nello L. Teer Co., Durham, N. C.	
Quail Roost Lucky Poll	1,500
Charles P. O'Connor, Trappe, Md.	
Quail Roost Ideal Light	2,200
G. W. Palmer, Green Bay, Va.	
Arden Maxim Polly	625
Golden Glow Maxim Susan	750
Midview Majesty's Dido	1,200
Quail Roost Queen Hopeful	2,050
Riegeldale Emory's Blissful	2,400
Twin Brook Maxim Dot	400
Irvin C. Scharf, Floyds Knobs, Ind.	
Riegeldale Emory's Hazelnut (Bull)	500
State Trust Co., Hendersonville, N. C.	
Quail Roost Noble Max (Bull)	1,300
L. G. Traxler, Spartanburg, S. C.	
Midview Majesty's Tipsy	1,500

GORDON HALL

Purchasing Agent ***Consultant***

For a number of years I have cooperated with owners and managers in founding and developing herds. I believe this work has been profitable to them, at least all are on a sound basis, and that I can be of equal help to others.

Princeton TEL. 1895 **New Jersey**

Where to Buy Guernseys

A Service to help buyer and seller of Registered Guernseys

RATE: $3.00 per inch.
No proof submitted.
All animals listed are for sale.

INDIANA

GOLDEN ARROW FARMS — Now offering bull calves for sale sired by "Proud King." His dam has an official record of 812.3 lbs. fat, also D. H. I. A. record of 833 lbs. fat. "Proud King," son of Langwater Golden and grandson of Langwater Moonlight. Also calves sired by "Duke's Memory." His dam has a record of 965.5 lbs. fat. His sire has 31 A. R. daughters. Write for information. Golden Arrow Farms, P. O. Box 7, Huntington.

FOR SALE—Now offering 12-month-old bull for immediate light service. A "Very Good" individual. Sired by Pine Manor Levity Prince, he by Coronation Levity Prince and out of Coronation Violet. His dam is by Coronation King of Pine Manor and she out of Circle Drive's A. C. Fashion, 685.9—GHI—WORLD'S RECORD, 750.7—EHI—STATE RECORD, and 678.5—BHI. Circle Drive Farms, Mark E. Miller, Huntington.

MAINE

FOR SALE—Bull, born September 2, 1944. $200.00—registered and crated. Sire is Langwater Gold Dawn, by Langwater Midnight, and out of Langwater Lorna, 15001.6—773.6—AA. (her son sold for $5,500). Dam is daughter of Langwater Redemptor, by Langwater Pharos and out of Langwater Moonflower, 16715.6—984.4—A. Bang's free herd No. 1544 and T. B. Accredited. Caphir Farm, Mr. & Mrs. Paul Roehrig, R. F. D. 1, Westbrook.

NEW JERSEY

FOR SALE—Guernsey Bull, Broadwater Pan—3 years old. 7 nearest dams average 14099 milk, 675 fat (6 in immature classes). Sire: Langwater Airflow, by Langwater Corsair, by Langwater Grandee. Dam: Broadwater Cleopatra, 13514.3—661.4—GG, by Hardwick's Master, by Mixter Hardwick. For information write or call Norman H. Loring, Franklin Park Farm, Beverly. Phone: Beverly 124 R 11.

PENICILLIN for MASTITIS

Amazing results reported. Low cost. Write for particulars to—

ANCHOR SERUM CO., Indianapolis, Ind.

State Champions

FLORIDA

AA Klondike Renia 589165, 16952.7 pounds milk; 904.5 pounds butter fat. (1095 T. M.) Breeder, Thurmond Chatham, Elkin, N. C. Owner, Florida State Farm, Raiford.

IDAHO

DD Marshall's Colene of Prestdale 740556, 10338.6 pounds milk; 588.7 pounds butter fat. (730 T. M.) Breeder and owner, Charles J. Pritzl, New Plymouth

ILLINOIS

GGG Rock Creek June Rose

Green Pastures are Great BUT –

Do they provide *all* the essential minerals your stock needs to keep in prime condition? You can't be *sure*, because green pastures are no insurance against mineral deficiencies which may undermine the health and productivity of your herd. That's why Summer and Winter—the year around—leading dairymen have found it pays to feed:

Near's MINRALTONE
With VITAMIN D
A MINERAL FEED SUPPLEMENT

Near's MinRaltone with vitamin D, supplies your cows with 11 ESSENTIAL MINERALS, in recommended quantities and proportions. Send coupon today for a mineral feeding program for *your* stock and literature which tells you how to build a Mineral Feed Box for field feeding of MinRaltone.

NEAR'S FOOD CO., INC. of BINGHAMTON, N.Y

NEAR'S DIJEX-TONE

Digestive Tonic Aid and Mineral Supplement

For the ailing cow, the subnormal critter or freshening cow, keep a drum of Near's DIJEX-TONE. It's a combination of Near's minerals, Vitamin D, digestive tonic aids and medicinal appetizers. Easy, inexpensive to feed, a big money-saver and sometimes a life-saver.

NEAR'S FOOD CO., INC.
Dept. S, Binghamton, N.Y.

Without obligating me, send me literature on why Near's MINRALTONE pays, and a feeding program for my stock.

I have a dairy of.....cows, ...young stock.
(Give number of each.)

Name .....

Address.....

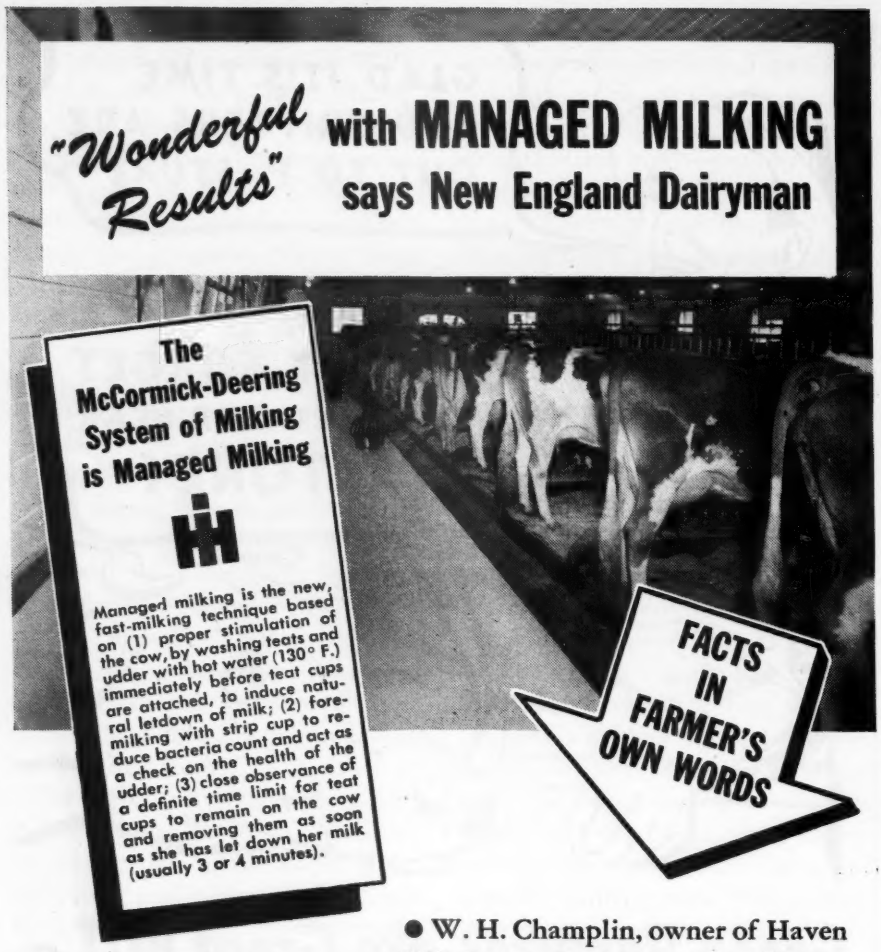

RESULTS—

1. Increased Production
2. Low Bacteria Count
3. Easy on the Herd
4. Saves Time
5. Solves Labor Shortage
6. Saves Money

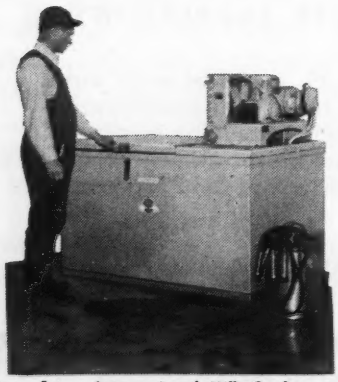

One of two International Milk Coolers on the W. H. Champlin farm which are "very satisfactory in every respect." Farm manager E. S. Worster is shown with the cooler.

● W. H. Champlin, owner of Haven Hill Farms, Rochester, New Hampshire, writes:

"I have been using two of your McCormick-Deering single milker units on my farm at Rochester, New Hampshire, for the past two years. I have also used the Managed Milking plan on our thirty pure-bred Guernsey cows with wonderful results.

"By preparing the cows' udders with hot water application, use of the strip cup, and allowing milker to remain on the cow for three or four minutes, we've had very few strippings, a low bacteria count, and very satisfactory production."

Put McCormick-Deering Managed Milking to work on your farm, and check the results. Your International Harvester dealer will gladly help you.

INTERNATIONAL HARVESTER COMPANY
180 North Michigan Avenue Chicago 1, Illinois

McCORMICK-DEERING MILKERS

792528, 12915.3 pounds milk; 591.4 pounds butter fat. (610 T. M.) Breeder and owner, L. J. Drake, Plano.

IOWA

EEE Ploverlin La Noce Evening Star 692654, 11446.3 pounds milk; 561.6 pounds butter fat. (610 T. M.) Breeder, H. M. Jacklin & Son, Plover, Wis. Owner, H. H. Byers & Alvin H. Rath, Logan.

GHI Whit-Meads Rose Queen 715991, 11728.9 pounds milk; 602.4 pounds butter fat. (730 T. M.) Breeder, H. E. Whitlatch, Oskaloosa. Owner, Truman W. Gingerich, Parnell.

KENTUCKY

GGG Rose Tree Gay Ma Chere 770751, 6901.5 pounds milk; 319.5 pounds butter fat. (544 T. M.) Breeder, Rosenbaum & Brother, Inc., Mount Vernon, Ind. Owner, Walter James Winburn, Jr., Winchester.

MASSACHUSETTS

D Langwater Venus 653659, 19999.8 pounds milk; 1011.7 pounds butter fat. (1091 T. M.) Breeder, John S. Ames, North Easton. Owner, C. E. Cotting, Berlin.

MINNESOTA

BBB McDonald Farms Eda 665300, 13039.2 pounds milk; 566.8 pounds butter fat. (610 T. M.) Breeder, J. M. McDonald, Cortland, N. Y. Owner, James E. Kelley, Minneapolis.

NEVADA

B Yellow Creek Meadow Flute 638557, 13646.7 pounds milk; 719.9 pounds butter fat. (937 T. M.) Breeder, Oscar R. Weaver, Goshen, Ind. Owner, E. L. Cord, Dyer.

NORTH CAROLINA

GG Quail Roost Noble Primrose 789080, 13894.0 pounds milk; 704.7 pounds butter fat. (1095 T. M.) Breeder and owner, George Watts Hill, Rougemont.

IT TAKES *Both* FOR BEST MILKING

AND *Both* CAN BE HAD ONLY IN THE *De Laval Magnetic Speedway Milker*

FAST...

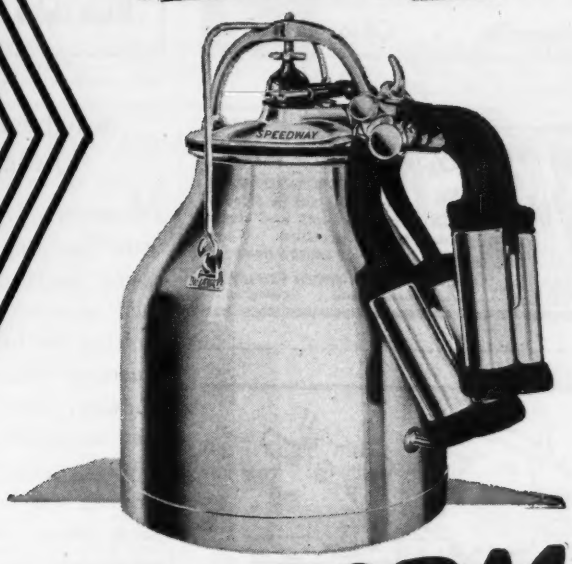

UNIFORM

RESULTS . . . over a period of many years, on thousands of farms . . . prove *fast* and *uniform* milking are *both* essential to best milking.

The cow responds best and gives her maximum yield to uniform, regular milking. Dairymen know that change and variation in milking speed and action . . . such as switching hand milkers . . . result in lowered production.

Fast milking . . . with proper cow preparation . . . results in healthier udders . . . time savings . . . better production . . . less strippings and closer sanitary control.

The De Laval Magnetic Speedway Milker . . . with pulsations controlled at the Pulso-Pump by magnetic force . . . provides correct, uniform milking day after day without change. Fast milking is a built-in quality of the De Laval Magnetic Speedway . . . a direct result of its uniform, regular action . . . uniform, correct vacuum . . . and comfortable, properly fitting, pleasing action teat-cups.

Only in the De Laval Magnetic Speedway can you get *both fast* and *uniform* milking . . . essential to best results. And isn't that the kind of milking you want for your herd?

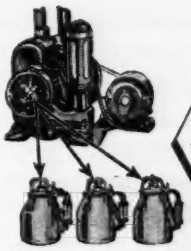

UNIFORM MILKING SPEED and ACTION WITH MAGNETIC PULSATION CONTROL!

Since the pulsations of the De Laval Magnetic Speedway Milker are controlled from one point, the milking action must be of the same frequency and duration no matter how many milker units may be used. Thus the cows will be milked in the same perfect way — today, tomorrow, a year or ten years or more, regardless of who operates the milker.

Listen to a De Laval Magnetic in operation and you will hear every unit clicking in perfect unison — they cannot vary in action. Do this with any other milker and you will find that none of the units are working together. With such milkers cows are being milked with irregular rather than regular and uniform action as with the Magnetic.

WHAT HAPPENS WHEN PULSATIONS ARE TOO FAST

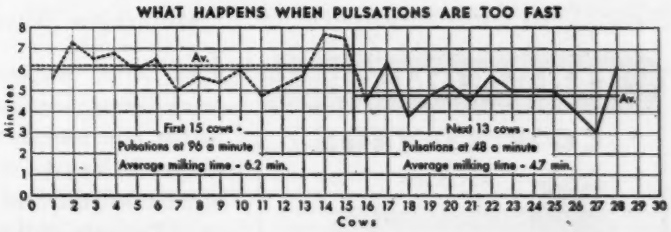

THIS CAN'T HAPPEN WITH THE DE LAVAL MAGNETIC *SPEEDWAY* MILKER . . . Because as shown above every De Laval Magnetic Speedway Milker unit in operation *always* milks at the same correct, uniform speed . . . controlled by the positive gear-driven timer in the Pulso-Pump. Such variations in milking simply cannot occur!

THE DE LAVAL SEPARATOR COMPANY

NEW YORK 6, 165 BROADWAY — CHICAGO 6, 427 RANDOLPH ST. — SAN FRANCISCO 19, 61 BEALE ST.

GLENN G. LECKY
Auctioneer
of Pure Bred Guernseys
Holmesville - Ohio

FRANKLIN
Uterine Capsules
A valuable aid in removing afterbirth and treats septic infection. 3 capsules $1, 12 for $3, postpaid.
CATALOG FREE!
O. M. FRANKLIN SERUM COMPANY
Livestock Exchange Building DENVER, COLO

Many "Shy Breeders" and inactive bulls can be helped by Rex Wheat Germ Oil. Get it from drug store or feed dealer.
Guaranteed: Your money back if you are not satisfied.
Write for FREE booklet
VioBin Corporation, 11 Oak St., Monticello, Ill.

MAKES ANY BULL SAFE

Combined Bull Halter and Controller tames any bull. Turn your herd sire out with complete safety. Stops fence jumpers. Saves work, feed. Money-back guarantee. Don't risk life and limb—act today!
WRITE FOR FREE BOOKLET
RUSSELL MFG. COMPANY
Dept. 38, Platteville, Wis.

"KANT-KOM-OFF"
COW COVERS
PATENTED

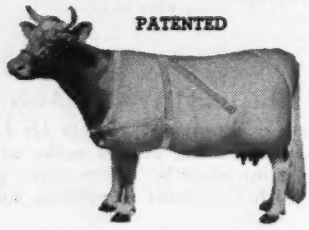

Write for Illustrated Price List
R. LAACKE CO.
1646 N. Third Street
Milwaukee 12, Wis.

STROHMEYER & CARPENTER, Inc.
Photographers of Animals
White Plains - Box 788 - New York

Southern Meetings and Judging Schools

MISSISSIPPI, Alabama and Tennessee State Guernsey Associations are sponsoring judging schools this year at their summer meetings. The first meeting will be held at G. B. Walker's Guernsey Farm, Stoneville, Miss., on Tuesday, June 19; also they will have their annual Field Day on this date.

Wednesday, June 20, the Alabama meeting will be held at Kilby Prison Farm Dairy, Montgomery. On the same date the annual Kilby Farm heifer and bull sale will be held.

Friday, June 22, the Tennessee Association is sponsoring their first summer meeting with a judging school as the main event. E. B. Henslee, a new breeder, will be the host for this event. Mr. Henslee's Farm is 14 miles out of Nashville, on the Memphis highway. Watch for the sign showing where to turn off highway for the Henslee farm.

Dean H. H. Kildee, of Iowa State College, Ames, Iowa, will be in charge of these schools. It is always a privilege to work with Dean Kildee, and all breeders and friends of the Guernsey cow are invited to attend the field day most convenient for them.

McGregor Buys Guernseys

HAROLD L. MCGREGOR, Great Oaks Stock Farms, Rochester, Mich., is now in the Guernsey business. Mr. McGregor is well-known as one of the breeders of Aberdeen Angus in America. Recently, advertising has been carried in the Journal on the dispersal of the Greenfield Farms herd at Romeo, Mich. Prior to the holding of the sale, however, arrangements were made whereby Mr. McGregor purchased the entire herd. This is a well-established herd with good blood lines and good individuals. It goes to a man who knows live stock.

THE IMPROVED
"MARVEL"
FERTILIZER AND SEED DISTRIBUTOR

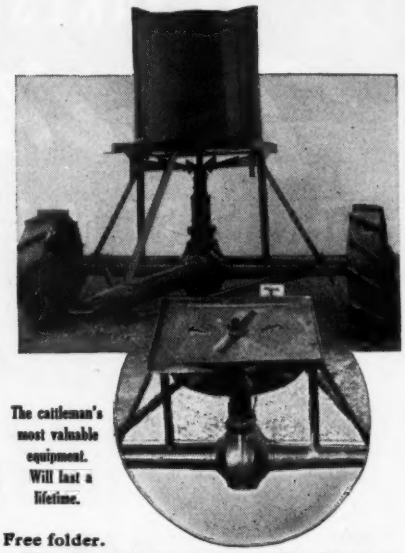

The cattleman's most valuable equipment. Will last a lifetime.
Free folder.
The above picture shows one Distributor assembled as shipped. The inset (circled) has hopper detached to show working parts and mechanism.
DEVELOPED ESPECIALLY FOR PASTURE AND ORCHARD IMPROVEMENT.
All heavy steel electrically welded construction. SPREADS ALL BROADCAST MATERIALS-TOP DRESSING-NITRATE-PHOSPHATE-LIME-SLAG. ALL COMMERCIAL FERTILIZERS AND SEED BROADCASTING OPERATIONS.
Pulled by wagon, truck, tractor. Capacity 35 gallons or 300 lbs. Can spread 25 to 30 foot swath at 15 mi. per hour.
Now in use in over 40 states.
ORDER TODAY—Immediate Shipment.
Specify whether you want one lugged wheels, wheels for tires, or with tires mounted.
Price $100.00 (with tires $128.48) F. O. B. Factory.
All shipments paid in advance, C.O.D. or S. D. B. L. attached.
Dealers Wanted
H. P. RANDALL MANUFACTURING CO., LTD.
P. O. Box 272 E
DEMOPOLIS, ALABAMA

MASTITIS IS BEING CURED
We have a complete line of latest effective treatments. Write us for particulars.
ANCHOR SERUM CO. INDIANAPOLIS, IND.

ADVISORY SERVICE
To Farm Owners

Our Purpose: To help you get better results on Your Farm.

Our Ability: A quarter century of experience managing hundreds of well-known farms.

Our Suggestion: An unbiased Report by us on Your Farm, with definite recommendations.

WRITE TO OUR NEAREST OFFICE FOR MORE INFORMATION

45 West 45 St. New York, N. Y. — Turks Head Bldg. Providence, R. I.

Burlingame, Field, Pierce & Browne, Inc.

BOSTON BALM
ONLY MEDICINE MADE TO HELP
PREVENT MASTITIS
Use It Before Freshening and Keep
UDDERS SOFT
4 OUNCES $1.00 — ONE POUND $3.00
Box 7, Brookline 46, Boston, Mass.

BALED SHAVINGS
CAR LOTS
STONEACRES
Princeton - New Jersey

WANTED—Farm Manager, capable of assuming complete charge of modern Guernsey breeding establishment. 120 head, Eastern Seaboard. Producing bottled milk. Am offering unusual opportunity for secure future, therefore, will only consider man of proved record, experience, and highest references.
Box 102
Guernsey Breeders' Journal
Peterborough, New Hampshire

WANTED
Herdsman or Working Manager
Honesty, cleanliness, and ability will be prerequisites.
Farm located Eastern Massachusetts.
BOX LAE
Guernsey Breeders' Journal
Peterborough, New Hampshire

WANT TO START A registered Guernsey herd in September and want thirty well-bred vaccinated cows with Strain 19 to freshen in October out of heavy producing cows and bred to outstanding bull. WRITE . . .
H. Taylor, 218 Massey Building, Birmingham, Alabama.

POSITION WANTED as Farm Manager on well-known Guernsey farm. Experienced in artificial insemination, treatment of Mastitis and common cattle diseases. Also experienced in crops and can run and repair all modern farm machinery. Excellent references. Married, 36 years of age, two children.
Box DER
Guernsey Breeders' Journal
PETERBOROUGH, NEW HAMPSHIRE

WANTED . . .
Position as manager of good farm or estate where efficiency and life experience at modern farming and pure bred livestock raising will be appreciated. Married, no family, reliable references.
Box 106
Guernsey Breeders' Journal
Peterborough, New Hampshire

Combined Bull Marker and Controller

Furnished assembled. No bull should be without the protection that this bull controller will give. Can be controlled above the ring and below. Price $4.50 postpaid.

Write for folder on Daisy Cattle Markers for horns and neck.—Golden Arrow Farms, Dept. G, Box 7, HUNTINGTON, INDIANA

SUMMARY OF 90782 ADVANCED REGISTER RECORDS

Includes all 365-day and 305-day Records

	Records	Lbs. Milk	Lbs. B. F.	Per Cent
Class A	23655	11407.4	560.2	4.91
Class B	5800	11075.1	550.1	4.97
Class C	6681	10575.9	524.7	4.96
Class D	7467	10259.4	511.8	4.99
Class E	9434	9615.9	482.9	5.02
Class F	11518	9442.7	467.9	4.96
Class G	26227	8944.9	446.0	4.99
	90782	10083.7	500.3	4.96

POSITION WANTED as head herdsman or manager on modern, up-to-date Guernsey farm. Have had a lifetime experience and ten years with two of the largest herds in the East doing A. R. work and have made some very good records. 39 years of age, strictly temperance, no tobacco. Can furnish one extra helper. State all details as to complete set-up in first letter. The reason for changing positions will be explained in first letter.
Box 107
Guernsey Breeders' Journal
Peterborough, New Hampshire

COLLEGE TRAINED MAN without capital desires contact with young man willing to finance postwar establishment of large first-class breeding establishment in New York state, to be operated on a partnership basis. Age 28. Protestant. No tobacco or liquor. Interested only in arrangement permitting complete managerial responsibilities.
Box MJH
Guernsey Breeders' Journal
PETERBOROUGH, NEW HAMPSHIRE

POSITION WANTED . . .
Working manager-herdsman. Married, one child, agriculture and veterinary college graduate. Age 36. Lifetime experience in all branches of dairy farming. Separate modern quarters essential. Hard worker, earnest, sober, and honest. Good references furnished. Please state full details in first letter.
Box 104
Guernsey Breeders' Journal
Peterborough, New Hampshire

Applicants for Membership

THE following Guernsey breeders have applied for membership in The American Guernsey Cattle Club:

CONNECTICUT: Arthur B. Webster, Jr., Litchfield, recommended by Julian L. Schwabacher.

FLORIDA: W. P. Waldrep, Hollywood, recommended by V. C. Johnson.

INDIANA: Russell J. Wenger, Goshen, recommended by Mervin Eby.

MARYLAND: Ruth S. & R. B. Browne, Jr., Baltimore, recommended by Louis McL. Merryman.

MINNESOTA: Lewis W. Barbour, Shafer, recommended by Nellie S. Lane.

NEBRASKA: University of Nebraska Foundation, Lincoln, recommended by O. H. Liebers.

NEW YORK: G. Harold Peck, Schuylerville, recommended by Henry C. Peck; Willard H. Peck, Schuylerville, recommended by Henry C. Peck.

Employment Service

For the duration of the present war, the Guernsey Breeders' Journal is offering a free employment service to both the employer and employee. Any breeder wanting a manager, herdsman, tester, or barn help may use this column, stating in not more than fifty words the kind of help desired, wages paid, and other inducements, together with address.

A person wanting employment may use not over fifty words in setting forth his qualifications and wages desired, also giving the address. In both cases the service is free. UNLESS OTHERWISE NOTIFIED COPY WILL APPEAR ONLY ONCE. PLEASE ADVISE, EACH TIME, IF YOU WISH COPY REPEATED.

DO YOU NEED ANY FARM HELP?

For the Eastern Area, from time to time we can supply highly qualified herdsmen and farm managers from men who register with us. Write or visit. War Manpower Commission, U. S. Employment, Service. Metropolitan Farm Placement Office, 44 East 23 St., New York 10, N. Y.

Position Wanted—Herdsman or Superintendent in Pennsylvania, New Jersey or New York. Single, well experienced in care, feeding of pure bred herds. J. F. Hoffman, 1138-40 Pine Street, c/o Pine Hotel, Philadelphia, Pennsylvania.

Position Wanted—As manager or herdsman. Young, married man. Lifetime experience. Agricultural School and Graham School graduate. No liquor or tobacco. Competent man interested in further developing a high producing herd. Edward Ellsworth, Box 6, Brooklyn, Connecticut.

Help Wanted—Married, three-time-a day test cow milker. House, all conveniences, milk, garden, $140 per month. Norwood Farms, R. D. 2, Quarryville, Pennsylvania.

Position Wanted—As farm manager in Massachusetts. Lifetime experience in care, feeding, raising calves, crop rotation, all farm machinery, fitting stock for sales, and show. I am not a college graduate but can produce results. Married with family, boy able to work after school. Best references. Leo E. Gregory, Heath Break Road, Ipswich, Massachusetts.

Presenting Burton Lane's
THREE HERD SIRES
with background outstanding for
TYPE - UDDERS *and* PRODUCTION

GREEN MEADS SARGON 211402

Burton Lane's proved herd sire.

8 A. R. daughters with average increase over dams of 103 lbs. of fat converted to maturity three-time milking.

Sire—LANGWATER KING OF THE MEADS, A. R.
8 A. R. sons, 44 A. R. daughters. 5 over 800 lbs., 8 over 700 lbs., 21 over 600 lbs., 31 over 500 lbs.

Dam—GREEN MEADS THELMA 349034
12902.7—704.2—G
13518.8—740.7—D

Member 1st Dairy Herd, N. Y., E. S. E., 1937.
3 A. R. sons, Myhaven King, A. R., Green Meads Taurus, A. R.

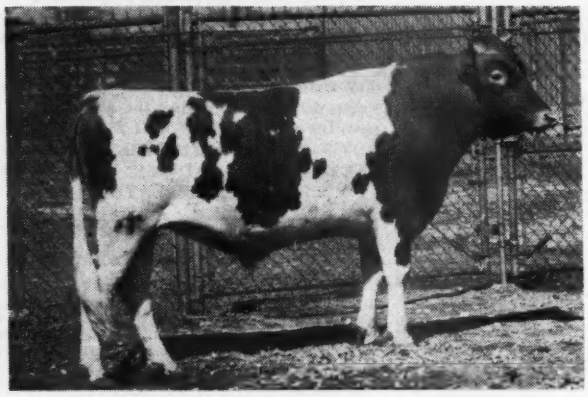

VALOR'S FAITHFUL SUPREME 331788

Junior Herd Sire

Valor's Faithful Supreme's thirteen nearest dams average 14475.2 m.—750.8 f. Six of the thirteen dams hold World Records or Class Leading Records.

His dam, FOREMOST OLD ROSE, is an outstanding show cow being first place at the 1940 and 1941 National Dairy Shows as a 3 and 4-year-old.
9998.1—490.5—CCC—T. M. 610
15220.4—742.3—A—T. M. 1091

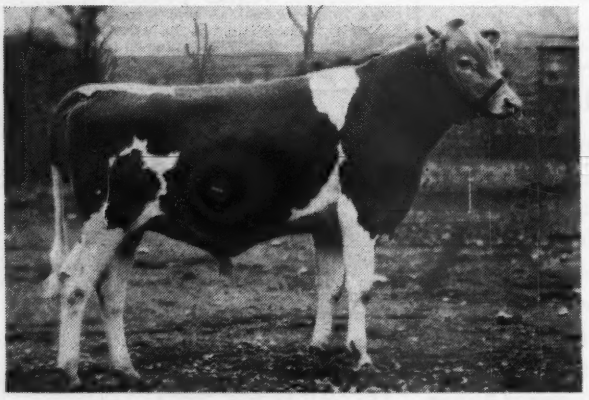

BURTON LANE SARGON'S IDOL 349288

By Sargon from our own famous cow families.
Photo taken at 11 months.

For particulars see our ad. in the GUERNSEY BREEDERS' JOURNAL, April 1 issue, page 623.

Bull calves now available for breeding program

BURTON LANE FARM

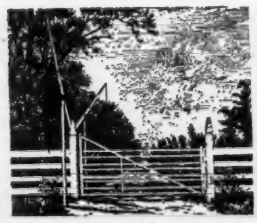

CONWAY ROAD, LAKE FOREST, ILLINOIS

OLIVER M. BURTON
Owner

Our herds are built on outstanding cow families.

Hillcrest Dispersal LEXINGTON, N. C.

TUESDAY, JUNE 12 at 12:00 Noon, E. W. T.

36 miles from Greensboro, N. C. Hillcrest Farm, 4 miles South of Lexington on N. C. 8. Turn right one mile on Linwood Road

41 Registered Guernseys—10 Grade Guernseys (in milk)

15 Registered Guernsey Cows fresh or practically so

10 Young Heifer Calves

10 Cows and Bred Heifers, due to calve this fall

6 Bulls—4 of serviceable age

★

SOME MAXIM BREEDING

SOME FOREMOST BREEDING

A likely lot for the farmer or club member who wishes to get a start with **Registered Cattle.**

The dairyman wishing to increase his milk production will do well to attend.

★

OVER the fence at WARDHAVEN FARM. Neighbor, you have been saying you wish to get started with Registered Guernseys, I recommend Grassy Grove Maxim Knight, a son of Rose Maxim. You know a full brother to Rose Maxim sold for $11,000 at the last Quail Roost sale. A full sister of Maxim Knight was sold at Quail Roost for $1,700 and she was a good looking cow. Lot 44 last Quail Roost catalog. Along with this bull, buy a half-dozen young heifers. Buy Linwood's Geranium, Lot 11 in the catalog, she is a granddaughter of Quail Roost Rose Maxim and a double great granddaughter of Bournedale Golden Majesty. Right nicely-bred wouldn't you say? Also buy Linwood's Princess Billie, she will be just a year old. She is a double granddaughter of Quail Roost Crown Prince. Her dam, Croasdaile's Princess Lillie, sold in 1944 Quail Roost Sale for $1,050. There are some other heifers that are real nice. Let me show them to you the day of the sale.

By the way, tell our neighbor (the one I'm not on speaking terms with) that if he doesn't mind a black nose, that there is a 10-month-old son of Riegeldale Melba's Emory, out of Riegeldale Beau's Carnation, a cow we sold in the 1944 Quail Roost Sale, to be sold.

Remember, this is a complete dispersal, everything will be sold. 10 good grade cows if you know someone who wants milk. A lot of the registered cows are right fresh. Goodbye, Bill, I got to go back to the chicken house, see what I can do about that Coccidiosis my broilers got while my alfalfa hay was rotting. Rain made good pasture for my high valued Maxims. I say the price of Maxims has gone up since Quail Roost Sale.

Ward Snarr.

HEADQUARTERS:

NEW LEXINGTON HOTEL, Lexington, N. C.

Please Reserve Rooms in Advance

For Catalogs Write

WARD SNARR · SILER CITY · North Carolina

TARBELL GUERNSEYS

The Peacemakers Are Producing
The Peacemakers Are in Demand

MR. WILLIAM H. WHITING, Hampshire Hills Farms Company, Wilton, N. H., has selected TARBELL PEERLESS MAY ROYAL, he by Foremost Peacemaker and out of Tarbell Farms Royal Mignotte, 21162.3—868.3—B.

MRS. S. M. MILLNER, JR., Locust Grove, Lexington, Va., purchased TARBELL PEERLESS SARACEN, also by Foremost Peacemaker and out of Tarbell Farms Noble Sara, 8897.4—506.3—FFF.

TARBELL FARMS PEERLESS AUTHOR, another son of Foremost Peacemaker and out of Tarbell Farms Royal Aurora, 8387.9—440.2—FFF, will head the herd of MR. JOHN STEINBACH, Brillion, Wis.

TARBELL RADIANT BRUCE, a son of Tarbell Farms Noble Leader, and out of a daughter of Foremost Peacemaker—Tarbell Farms Peerless Babette, 16204.2—849.7—AA (his two nearest dams average 18356.5—979.3) has been purchased by Mr. JOHN A. COHRS, JR., of Tiskilwa, Ill.

FOR SALE - Sons of FOREMOST PEACEMAKER

Worthy of Your Consideration

TARBELL PEERLESS LINDON
Born: September 13, 1944
Dam: TARBELL FARMS NOBLE LIBBIE
10358.8—465.5—DDD

TARBELL PEERLESS DEMONSTRATOR
Born: December 26, 1944
Dam: TARBELL FARMS ROYAL LILAC
7084.9—424.6—FFF
14555.6—809.2—DD
(still milking around 50 lbs.)

TARBELL PEERLESS KIM
Born: February 1, 1945
Dam: TARBELL FARMS ROYAL KATE
9139.8—417.7—GG—730 T. M.

TARBELL PEERLESS BARRISTER
Born: March 11, 1945
Dam: TARBELL FARMS RADIANT BABBETTE
7873.6—414.0—GGG

FARM NOTES . . . .

TARBELL FARMS PEERLESS SIBYL, a Class Leader daughter of Foremost Peacemaker, has 11695.5—582.9—GGG, 16848.6—874.6—8th—DD, freshened March 6 and is now under retest. When the test supervisor was here April 8 she produced 72.1 lbs. of milk, 3.3 lbs. fat.

TARBELL FARMS PEERLESS LOTUS, 9391.8—447.5—FFF, another daughter of Foremost Peacemaker, is now under retest with second calf and made 55.6 lbs. milk, 2.2 lbs. fat, the day the test supervisor was here. Her son by Antietam Bright Lad has just been purchased by Mr. Ferruccio Passuello of Bloomville, N. Y.

TARBELL BRIGHT ELMIRA, our first daughter of ANTIETAM BRIGHT LAD (see our May 1 advertisement) freshened April 20 and is a most pleasing individual with exceptionally fine udder. She is already milking 42 lbs. per day with only 2 milkings in stanchion milked by machine, and is not yet up to full production.

From January 1 to April 30 inclusive we have had 90 calves—46 females and 44 males. We can supply a few choice heifer calves and have an excellent selection of young bull calves. Pedigrees and full descriptions will be gladly furnished on request.

VISITORS ALWAYS WELCOME

FEDERAL ACCREDITED **435 HEAD** NEGATIVE APPROVED

TARBELL GUERNSEY FARMS

Chenango County
SMITHVILLE FLATS, N. Y.

April 10—A Red Letter Day

On this day the first daughter of

Quail Roost Prim Majesty

arrived.

He is a grandson of **High Point Prince Maxim** by **Quail Roost Maxim Primate** and out of **Quail Roost Ann,** daughter of **Caumsett Taxpayer, A. R.**

Her dam is Pleasant View Louisa, a full sister to Pinemont's Kattie Ann that sold for $1,800 in the 1945 Quail Roost Sale. Louisa and Kattie Ann are both out of the great foundation cow, Pinemont's Bost of Cedar Grove (see April 15 Journal advertisement). She is the most beautiful calf ever born at Pleasant View. It is most gratifying to see our breeding plans materialize so well.

We extend a cordial invitation to all our fellow breeders to stop in and see us.

30 young cows and heifers of similar breeding are for sale.

PLEASANT VIEW FARM

Jonesville, South Carolina

W. W. ALMAN, Owner W. J. HOGAN, Manager

Dunn's Tour . . .

OFFERS

VERMONT

We have two herds in Vermont listed for immediate sale. The prices are right—take all or part. There are some very attractive vaccinated heifers in these lots

AIYUKPA

A small herd of straight Aiyukpa breeding, top and bottom, has just been added to our list of available herds . . . see our advertisement in last issue.

REMEMBER: JUNE 9

GRANBY FARMS DISPERSAL SALE

at Granby, Connecticut—all are vaccinated.

DeNORMANDIE SALE CANCELED

We have sold 64 head from DeNormandie Farm, Lincoln, Massachusetts to Mr. John E. Cain to establish Guernseys again on the famous Alfalfa Farm, Topsfield, Massachusetts, purchased by Mr. Cain recently. The transaction cancels the DeNormandie Sale advertised for June 18.

BULLS

Our list of available bulls, real ones, has expanded lately with several fine additions. Ask us about them.

WE SAVE YOUR TIME AND YOUR TIRES

DUNN'S TOUR "The Short-cut to Good Guernseys"

SCHOHARIE, N. Y., and CORDAVILLE, MASS.

MAPLE LANE FARM DISPERSAL

JOSEPH G. KENNEL, *Owner*, ATGLEN, PA.

JULY 24, 1945 - 12:30 p. m.

63 Head • **21 Cows** **20 Bred Heifers** **19 Open Heifers or Calves** **3 Bulls**

Sale to be held at the farm located between Coatesville and Lancaster, two miles south of route No. 30 on road to Atglen. All roads will be marked.

41 Vaccinated with Strain 19. 4 Vaccinating age.

Recent bulls used in the herd were: A son of Green Meadow Ambler, a son of Langwater Dancer, a son of Langwater Princeton, and a son of Riveredge Valor.

An opportunity to buy from a herd that has been established since 1899. A sound investment for the progressive breeder.

T. B. ACCREDITED No. 111654 — PA. BANG'S CERTIFIED No. 901

Sale managed by: *Write for catalogs:*

PENNSYLVANIA GUERNSEY BREEDERS' ASSOCIATION

1211 Payne-Shoemaker Building **Phone 2-7954** **Harrisburg, Pennsylvania**

Horse Shoe Falls Farms

Foremost Hermes is siring daughters that milk 70 lbs. per day.

THAT IS PRODUCTION

Horse Shoe F. Loretta

		High Day
HORSE SHOE F. LORETTA	5 years old	73.7 lbs. milk
HORSE SHOE F. BONITA	4 years old	74.3 lbs. milk
HORSE SHOE F. BERTHA	5 years old	71.1 lbs. milk
HORSE SHOE F. SUE	3 years old	72.5 lbs. milk
HORSE SHOE F. VALENTINE	3 years old	79.6 lbs. milk
HORSE SHOE BAILIFF'S DAGMA	3 years old milked 2115.6 lbs. in March	

Some of you fellows will breed cows a lifetime and never get a 70 lb. cow. We have had six do better than 70 this year. The place to buy your next herd sire is where production is bred. We just recently sold five nicely bred heifers as a foundation to F. W. Glenk, Bangor, Maine. Four of these were by Foremost Hermes. Mr. Glenk is starting right.

SEVERAL YOUNG BULLS FOR SALE

Write for pedigrees and prices.

Accredited . . . Certificate No. 2

G. P. CLARK, ***Owner***
ALFRED C. BROWNING, ***Manager***

Shannock, Rhode Island

Announcing . . .

THE ADDITION OF

BOURNEDALE DOLPHIN

TO ASSIST

Bournedale Maxim's Don

At "The Hill"

Dolphin is a paternal half-brother of Don. They are both paternal grandsons of the world's record cow in CC, Bourndale Princess Coronet, 18959.8–1019.3. We plan to breed Don's daughters to Dolphin and Dolphin's daughters to Don . . . . That is if "Bill" agrees. All our breeding plans are under his direct supervision. He says, "Dolphin is O. K."

SPRINGHILL FARM

R. F. D. 3 FAIRFAX, VIRGINIA Box 758

GEO. O. SUTTON, Owner

WM. H. GOULD
Chief Supervising Consultant on Cattle

JOHN R. TAIT
Herdsman-Manager
BANG'S-FREE CERTIFICATE NO. 1005

L. S. GREENE
Chief Supervising Consultant on Agriculture

Green Grove Dispersal Sale

with added consignments

Roland Seely, Owner

Nescopeck, Columbia County, Pennsylvania.

JULY 19, 1945 - 1:00 P. M.

About 40 Head

The majority of the herd traces to **Hody of Green Grove** that at 2 years, 11 months made a record of 10653—520.7, 325 days, twice-a-day milking.

Nine daughters of **LINCOLN'S ULTRA LAD,** proved sire. Five daughters 8521—461, increase over their dams 392—24.

Fifteen females in service to **WOOD-ACRES STEADFAST ROYALTY,** grandson of Levity's Valor and out of Kitchener Royal First Lady, 13455.1—662.5—FF; 15207.5—747.0—D.

DUPES & HESS, ELIZABETHTOWN, Auctioneers

Fed. Accredited 27725 . . . State Bang's No. 773

SALE MANAGED BY: SEND FOR CATALOGS:

Pennsylvania Guernsey Breeders' Association

1211 Payne-Shoemaker Building

Harrisburg, Pennsylvania

Let's Select A Few At Random

Completed in ARHT

	Milk	Fat	Class
C. F.'s BUTTER MAID	11964.9	533.3	AAA
C. F.'s NELLIE BLY	6508.0	373.5	GGG
C. F.'s LUCINDA	7641.0	371.3	GGG
C. F.'s ROSE LEAF	7957.9	420.8	GGG
*C. F.'s FANCY RILMA ROSE	12178.4	664.4	CCC

*Class Leader

Two daughters of Rilma's Cathedral Rose's King, now on test are averaging 2 lbs. of fat and 40 lbs. of milk daily.

"By their records you will know them"

FEDERAL ACCREDITED . . . BANG'S FREE

Chesterbrook Farm

Berwyn - Chester Co. - Pennsylvania

EST. E. B. CASSATT, *Owner* PETER J. BOLAND, *Manager*

Pine Manor King's Royal

Sire: CORONATION KING OF PINE MANOR 250949

Dam: FLORHAM CRYSTAL 404060

7th Class EE with 15532.5 M., 847.5 F.

Class AA with 17717.2 M., 966.9 F.

Junior Herd Sire

BOURNEDALE ABE'S DANDY 317695

Sire: BOURNEDALE GOLDEN ABE LINCOLN 263016

Dam: BOURNEDALE DANDY GIRL 518651

2nd Class FF with 14094.7 M., 853.1 F.

ACCREDITED - NEGATIVE

DIETRICH FARMS, INC.

(*OWEN'S PLACE*)

BREMEN, INDIANA, on U. S. 6

OWEN H. DIETRICH, *Manager*

WAR SAVINGS BONDS

At Face Value

Are accepted as payment for your purchase of a Savada bred animal

HELP YOURSELF AND HELP THE WAR EFFORT

Consider a Son of

McDONALD FARMS DUKE

Sire: FOREMOST PREDICTION

Dam: YOKUM ANN

15817.3—846.2—CC

or

McDONALD FARMS GUIDE

Sire: McDONALD FARMS CONQUEROR

Dam: McDONALD FARMS DELILAH

13321.2—677.7—G

SAVADA FARMS

Whitesboro, R. D. 1, New York

Please address correspondence to

HENRY M. BROWN, Owner

491 French Road, UTICA 4, N. Y.

RAYMOND L. RICHARDSON, JR., Manager

Our Own LEVITY-Bred

Gayoso L. Chinquapin

Now joins the Greatest Staff of LEVITY-BRED Bulls ever assembled on any one farm.

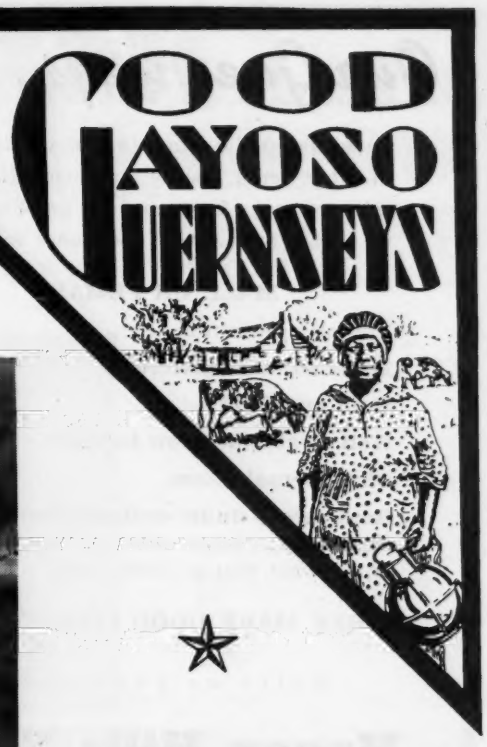

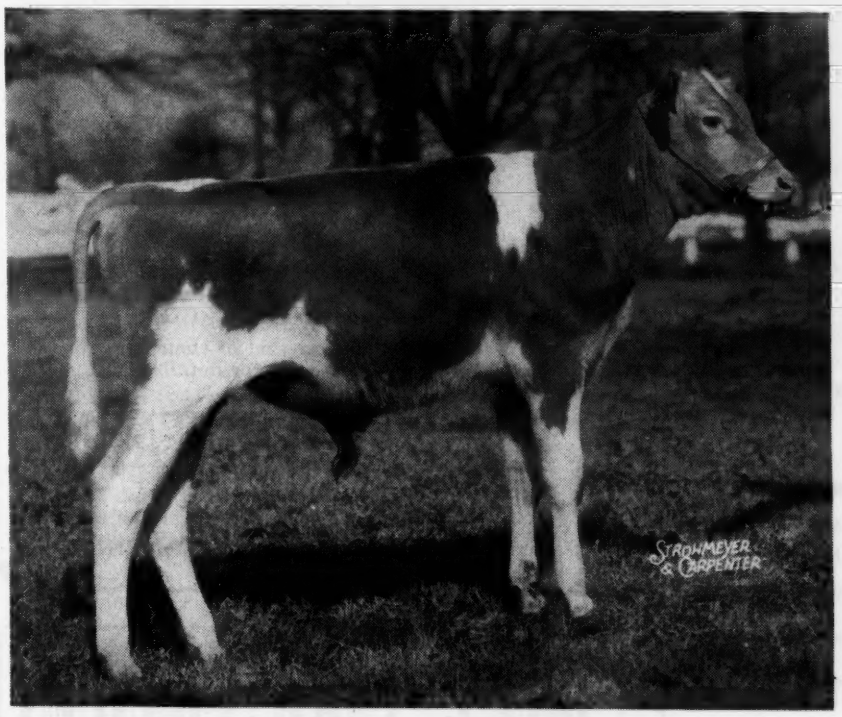

GAYOSO L. CHINQUAPIN

(UNRETOUCHED PHOTO AS HE LOOKS TODAY AT SIX MONTHS OF AGE).
Sired by Chinquapin Philosopher, this young calf is a living fulfilment of the type, style, color and breeding that has characterized his inheritance through the previous generations and is so desirable during the present time.

HIS DAM:

FRA-MAR BETTY
(Unretouched photo as she looks today at ten years of age) Now on official retest at Gayoso Farms and expected to complete record of at least 850 lbs. butter fat. She is strong, straight and the type of cow we all dream of as the dam to be of our next herd sire.

HIS SIRE'S SISTER:

CORONATION L. QUEEN
11823.2—623.6—G; 14522.7—773.1—A
Purchased by Gayoso Farms at $15,000. Unretouched photo at nine years of age reveaiing the type of udder and rear-end we all dream of but seldom ever own.

BULL-E-TIN

A Rare Offering:

St. James Philosopher's Wallace

NOW FOUR YEARS OF AGE.
Due to the unexpected successful activity of our old herd sires plus the onrush of youngsters of our own breeding, we feel compelled to offer to the Guernsey Public one of our main herd sires and our show bull.

Guaranteed to be sound, right and a breeder.

WIRE OR WRITE AT ONCE

ENTIRE HERD NEGATIVE TO T. B. AND BANG'S TESTS

GAYOSO FARMS • *Horn Lake, Mississippi*

(On Highway 51. 14 miles South of Memphis)

WILLIAM R. KENT & ASSOCIATES, Owners — JOHN W. COLEBANK, Manager — WILLIAM CHILCOAT, Herdsman

Our Guernseys . . .

have earned the reputation of making good in other herds besides our own. Repeated sales to regular customers are proof of this—we always have a few good ones for sale—

MALE OR FEMALE

You may select from—

175 head, all registered.

Herd on ARHT.

Well established cow families.

Direct female lines.

Herd care is under ordinary farm conditions so you know what you may actually expect when you get them home.

THEY MAKE GOOD FINANCIALLY.

Write us your needs

Haven Hills Farm

170 HEAD

ALBION, MICHIGAN **Route 1**

MRS. GEORGE E. DEAN, Owner — WALLACE ANDERSON, Manager

Let's Get Acquainted!

Our Sire's Senior Sire Is

Foremost Supreme Cavalier

Sire: FOREMOST NOBLY BORN, A. R.

Dam: SUPREME'S FLAPPER
13023.1—752.4—B
A double granddaughter of Mixter May Royal.

His more than 50 daughters in our herd are being bred to—

BOURNEDALE MAXIM CORONET

Son of **Bournedale Sensation** and out of Class Leading **Bournedale Princess Coronet,** 18859.8—1019.3—CC and

GREEN MEADS KING POWHATAN

His sire is **Green Meads Levity King** and his dam is **Green Meads Queen Winona,** 13981.7—700.3—GG.

We have selected several of their sons for sale. Why not write for details.

BLAIR'S REST FARM

JOHN D. BLAIR, OWNER

Box 314 - - - RICHMOND, VIRGINIA

Recent TOPS added to a herd of TOPS

Quail Roost Ideal Chene—A bred heifer.

Top of Ward Snarr's Heifer Sale, Charlotte, N. C. Sire: QUAIL ROOST MAXIM'S IDEAL, an A. R. son of High Point Prince Maxim. Dam: An A. R. daughter of Quail Roost Lucky Strike, A. R., and out of Master Fred's Chene of Bdk., 702.7—A; 734.3—AA.

Sunshine's Lucky Jean—A bred heifer.

Top female of Chester County Guernsey Sale, Chester, S. C. Sire: QUAIL ROOST LUCKY KING, he by Quail Lucky Strike and out of Quail Roost Queen Celeste. Dam SUNSHINE'S IMPROVER'S JEANETTE, a daughter of Quail Roost Improver, A. R., she in our herd with three daughters and one granddaughter.

Clear View King's Princess—An open heifer.

Top of 1945 S. C. Guernsey Cattle Club Sale. Sire: QUAIL ROOST KING'S RAYMOST, a son of Quail Roost Maxim King and out of Quail Roost Maxim's Christine, 809.2—A. Her dam is a granddaughter of McDonald Farms Defiance, and Zimalcrest Design's Aline, 726.0—BB.

These TOPS will be bred to our great sire, Bryn Du Maxim's Dodsworth whose dam and paternal grandam are the highest fat and milk production daughters of High Point Prince Maxim.

Place your orders now for a son of his

T. B. ACCREDITED 292685 — S. C. BANG'S FREE 208

TRAXDALE FARMS

L. G. TRAXLER, Owner — J. G. ALLEN, Herd Mgr.
P. O. Box 224 — Route 2
SPARTANBURG, S. C. — CHESNEE, S. C.

DON'T TAKE CHANCES

on unproved stock

Use bulls that you are sure will improve your herd.

Visit CEDAR POINT and pick out your future herd sire, reasonably priced.

CEDAR POINT
1658

W. ALTON JONES, Owner — MORGAN A. WOLFROM, Manager

Easton, Maryland

GARDENVILLE FARM

Last September we lost this great sire, but we are fortunate that he left in our herd 40 daughters, 11 of them now in milk, and there are three more cows to calve to his service.

He also left us a very attractive son to carry on, he out of DOUGLASTON BARONESS DARLING.

PINE MANOR KING KENFLEUR

PINE MANOR KING KENFLEUR
13 A. R. daughters, others on test.
Kenfleur's Glorious
13110.0—660.6—G
Minuet's Mollie Betsey
13272.6—664.2—DD (pending)
Pine Manor Golden Glow
14104.6—612.4—F
Kenfleur's Princess Belle
12148.8—567.2—FF
Kenfleur's Princess Pandora
11977.7—546.5—FF
Kenfleur's Betty Co-ed
12456.7—575.4—FF
Kenfleur's Princess Aline
12730.5—518.4—GG
Pine Manor Golden Daphne
9930.6—490.0—G
Kenfleur's Princess Leader
8953.0—468.5—FfF
Pine Manor Golden Dawn
356 days—12741.6—588.4—G
Gardenville Princess Betty
137 days—5039.5—199.7—G
Gardenville Princess Rose
66 days—2863.9—111.8—G
Gardenville Princess Merry
26 days—976.3—41.6—G

CORONATION ROSE KING
11 A. R. sons, 34 A. R. daughters
Coronation Memoir
11764.4—706.5—GG
15493.1—875.5—B
Pine Manor Crown Jewel
11416.0—669.6—G
14550.8—833.2—DD
Wyebrook Rose Louise
13470.7—715.8—A
Coronation Levity Gem
12745.4—647.3—B
Coronation Wistaria
13799.7—619.6—FF
Normandy Maxie Royal
12158.4—618.8—GG

GREEN MEADOW MINUET
14433.8—708.7—F
19093.0—864.2—A
3 A. R. sons, 4 A. R. daughters
Coronation Minuet
13294.1—669.8—CC
15345.0—712.4—A

GREEN MEADOW AMBLER
7 A. R. sons, 40 A. R. daughters
Ambler's Chelly of Gwynllan
12909.8—727.7—D
Coronation Minuet
15345.0—712.4—A
Ambler's Hope of Gwynllan
12452.0—674.3—A
Ambler's Evelyn of Gwynllan
12952.3—641.5—E

GREEN MEADOW ROSAMOND
14218.1—803.7—C
1 A. R. son, 1 A. R. daughter
Green Meadow Rosette
11808.0—616.8—BB
13329.3—679.2—A

GREEN MEADOW CORONATION KING
18 A. R. sons, 28 A. R. daughters
Green Meadow Melba
*15342.9—963.9—FF
Green Meadow Lustre
*16371.8—978.3—D
Green Meadow Rosamond
14218.1—803.7—C
Douglaston Coronation Queen
*13860.7—803.3—DD

GREEN MEADOW MILBETTE
13592.9—691.0—G
1 A. R. son, 1 A. R. daughter
Green Meadow Minuet
14433.8—708.7—F
19093.0—864.2—A

The "KING KENFLEUR" daughters are being bred to GARDENVILLE CORONATION KING and PINE MANOR KING MELODY MASTER

The offspring of these matings is more than pleasing. A few bull calves of this breeding now available.

BANG'S FREE CERTIFICATE 8976 . . . T. B. ACCREDITED HERD 474898

Gardenville, (Bucks County) Pennsylvania

J. N. MATTHEWS, Owner — A. JARDINE, Manager

Graceland Guernsey Farms

Presenting Our Senior Herd Sire

Foremost Concentrate

A LINE-BRED BULL

His 7 nearest dams average 824 lbs. fat;
14 nearest dams average 808 lbs. fat

FOREMOST ROYAL VALOR, A. R.
36 A. R. daughters, 46 records average 11405.6—568.0, 44 immature.

FOREMOST ICON
9777.8—633.7—F
11352.5—686.8—CC
1 A. R. son, 1 A. R. daughter
She has won many show prizes in 1936 & 1937.

MAY ROYAL'S VALOR, A. R.
14 A. R. sons, 50 A. R. daughters, 72 records average 12131.1—605.7, 57 immature

VALOR'S FAITHFUL
14084.6—755.2—F
20011.7—976.5—AA
2 A. R. sons, 2 A. R. daughters

FOREMOST MASTERPIECE, A. R.
15 A. R. sons, 32 A. R. daughters, 45 records average 10102.7—526.5, 38 immature.

VALOR'S CHARITY
14069.9—672.9—GG
17892.4—913.9—A
12582.1—698.3—AA

MIXTER MAY ROYAL, A. R.
Sold 1925 for $23,000.
34 A. R. sons, 47 A. R. daughters

VALOR'S CHARITY
7 official records average 13127—697.

LANGWATER VALOR, A. R.
32 A. R. sons
Peer Trophy (sire) N. D. S., 1929

MIXTER FAITHFUL
12601.9—744.7—FF

LANGWATER VALOR, A. R.
54 A. R. daughters

MIXTER FAITHFUL
7 A. R. sons, 5 A. R. daughters

LANGWATER VALOR, A. R.
54 A. R. daughters, 101 records average 12336.8—603.0

KATONAH'S DEW DROP
16505.5—786.0—DD
16386.8—719.4—AA

Full Sister

FOREMOST PHOEBE
10334.2—612.7—GG
Sold for $5,000.

His Dam

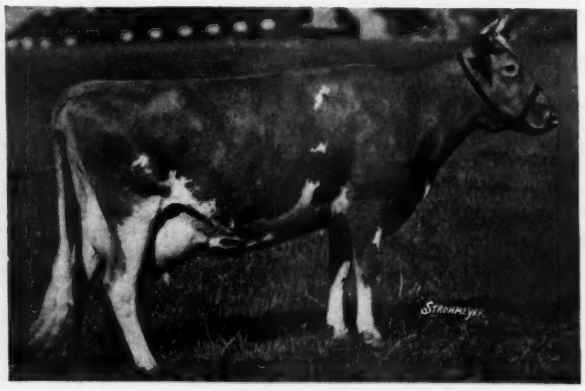

FOREMOST ICON

We have selected several of his most promising sons for sale to breeders interested in this reliable May Royal blood. Their dams are carefully chosen for their A. R. records and individual overall dairyness. We solicit your communications.

Please address communications to
O. C. BELT
288 East Long Street
COLUMBUS, OHIO.

PICKERINGTON, OHIO
T. B. Accredited . . . Bang's Accredited
EARL VOELLER, Manager

FEDERAL ACCREDITED HERD NO. 169991
PENNSYLVANIA BANGS FREE CERTIFIED HERD NO. 267

PURE BRED *Guernseys*

Antietam Farm

WAYNESBORO, PENNA.

MANAGERS PHONE 921 R 2
OWNERS PHONE 941

IT IS NOT MUCH USE for us to describe individual young bulls in our advertisements, as too often they are sold before the copy appears in print. We always have them, however, and it is our business to give you all the facts that we can about them, consequently if you are thinking of buying a young bull, we will gladly send prices, pedigree and all of the data that we can, about them, so that you may have as good a picture of the calf offered as we can give you. Of course the best way is to come to the farm and see for yourself, but this is impractical for many of you, we know. The calf will be truly described, as well as the cattle in back of him, but so many of these cattle are known to you, at least by reputation, that their names generally, together with their records and data on their offspring are sufficient. However, if you want more information, we will do our best to supply it. It is also helpful to us in picking out a calf to offer you, if you will tell us as much as possible about your herd; the good and bad points as well as the general breeding of your herd.

At the present time we have sons by ANTIETAM VAGABOND, LANGWATER HIS HONOR'S LEADER and ANTIETAM ROYALIST. We have had sufficient calves from these three sires to convince us that their "Get" have the right conformation and that they will maintain the real high production that the herd has enjoyed for many years. This is not only our judgment but the judgment of many breeders who have seen them.

So much for the bull calves as a whole. We have had dropped at the farm a bull calf that we think the world of. Weight at birth 134 lbs. His dam has 2 records, 10356—590—GG; 14535—738—AA. She has two daughters both of which have made over 700 as immature cows, one of them 732 as a two-year-old, the other 619 in GG, 703 as a four-year-old and in addition his dam has 2 sons that are heading leading herds. He is a great prospect for an outstanding herd. We are not offering him as yet as he is just a month old. However, he is something to think about.

We are going to devote the rest of this page to a great old cow, HARDWICK'S FRANCES ROSE. The only credit that we can take for her is that we had sense enough to buy her when she was offered for sale. She now has 6 A. R. daughters and two more to freshen here. She is safe in calf and due to freshen shortly. This grand old brood cow, even today, shows the many good qualities that won for her so many honors, years ago, and all of her offspring have been outstanding animals. When her history is finally written all of us that know her and her offspring, I am sure will rank her way, way up in the breed. She will be 15 very shortly and it is our hope that at her next calving, through pictures, we can convey to the Guernsey Breeders some idea of what a great cow she is. And like all truly great cattle. she is truly bred, with a fine dam, that also has 5 A. R. daughters, all of which have proved their worth. We, here at the farm, who know her well, take our hats off to a GREAT COW!

CHESTER A. LYON, *Owner* HAROLD M. CATON, *Manager*

A FOUR STAR SELECTION

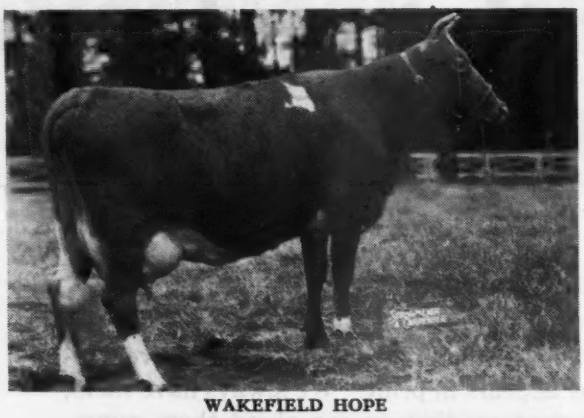

WAKEFIELD HOPE

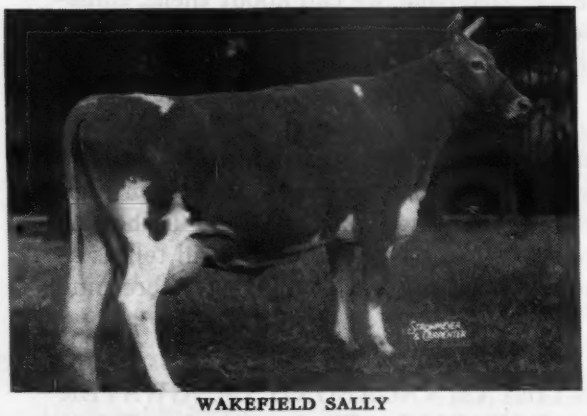

WAKEFIELD SALLY

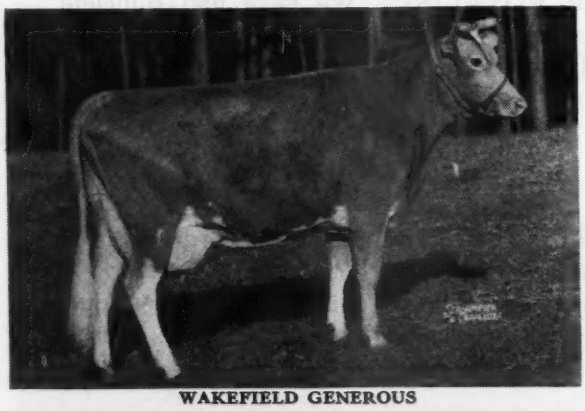

WAKEFIELD GENEROUS

WAKEFIELD PATIENCE

Four Bulls That Have Everything You Could Want in a Herd Sire—They Are Maxims From Carefully Selected Cows.

★ Tattoo E-8

Dropped: November 28, 1943

Sire: WAKEFIELD YEOMAN'S PRINCE

Dam: WAKEFIELD QUEEN
14454.9—772.1—A

Having no picture of "Queen" we are using a picture of her full sister, WAKEFIELD HOPE. "Hope" is now on retest making over 700 lbs. in A. "Queen" has two full sisters and two maternal sisters, and we consider this a very outstanding family.

★ Tattoo E-12

Dropped: April 14, 1944

Sire: WAKEFIELD YEOMAN'S PRINCE

Dam: WAKEFIELD SALLY
14891—764—AA (Pending)

"Sally" is the highest record daughter of Quail Roost Valor's Son. Her three A. R. records average 13218—661. She is a maternal sister to "Queen." She is also a member of a great producing family. Her dam, Hopeworth Tiny Lady having five A. R. daughters with ten records averaging 11619.9—563.3. Only two of these being in mature classes.

★ Tattoo F-8

Dropped: January 15, 1944

Sire: CROASDAILE'S MAXIM'S FRISCO

Dam: WAKEFIELD GENEROUS
12897.1—720.9—AA (Pending)

"Generous" is another good daughter of "Valor's Son." She has twin daughters on test in Class F. Both are making creditable records. We think quite a lot of this family.

★ Tattoo F-9

Dropped: February 8, 1944

Sire: CROASDAILE'S MAXIM'S FRISCO

Dam: WAKEFIELD PATIENCE
13574.4—729.5—AA (Pending)

"Patience" was second high female in the 1944 Quail Roost-Maxim Sale at $2,600. Her son can go a long way.

Since the loss of our great sire, Quail Roost Valor's Son, we have used these young bulls extensively. Both now have daughters milking and will be made A. R. shortly. We kept their sons out of the outstanding cows pictured above, until their daughters had met our standards. Both have daughters milking above 40 lbs. a day as junior two-year-olds.

Write for price and pedigree

FEDERAL ACCREDITED . . . N. C. BANG'S FREE No.257

WAKEFIELD FARM - Wake Forest, North Carolina

JOHN SPRUNT HILL, Owner — E. H. FORBES, Manager — I. W. BYERS, Herdsman

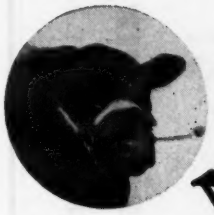

Angus

NORWOOD FARMS

Guernseys

Suffolks

Guernseys Rich in the Blood of Langwater Plato

OUR SIRES IN SERVICE

Langwater Plato, A. R.

Heading Them All

38 A. R. daughters, 3 A. R. sons

Sire: LANGWATER PHARAOH, A. R.

Dam: IMP. BEAUTY'S FLORA OF LANGWATER, 17054.9—787.5—A.

Under average farm conditions Plato's 38 daughters with 43 records average 11085.2—523.9—42 immature.

Plato's Steadfast of Frewvale, A. R.

Son of Langwater Plato and out of one of the best cows we have ever owned, Coventry Lady Comely, 13926.3—707.4—AHI, 14119.4—748.2—A. She has 3 fine A. R. daughters.

Steadfast's Pride of Frewvale

He is by Plato's Steadfast of Frewvale and out of Frewvale Primula, 7655.7—447.2 GG, that is sired by a son of Regina of Fairydale, a former Class Leader with 13477.0—773.2—E, 16105.1—906.7—B.

Blakeford Alert

A son of Langwater Ambassador, A. R., and out of Langwater Lovelorn, 11351.2—678.7—G, 14878.1—738.8—A. Ambassador is a son of Langwater Merrymaker and Lovelorn is by Langwater Moonlight.

Frewvale August

Sired by Langwater Plato and out of Bloom of Pioneer Point, 7819.8—412.6—DHI, 9558.9—506.5—BBB, 8691.7—473.3—AAA.

ACCREDITED 46617 . . . NEGATIVE 3351

Southdown

W. A. FREW, Owner

W. F. ADAMS, Superintendent

Quarryville, Pennsylvania

Hampshires

It's Consistent Production that Pays

Four Months' A. R. Production in the Farmers Division

JANUARY-FEBRUARY-MARCH-APRIL 1945 OFFICIAL TESTS MARCH 22, 1945 Mt. Ararat Farms, Port Deposit, Md.

No.	Name	Age	Date Fresh	Jan. Milk	Jan. Fat	Feb. Milk	Feb. Fat	March Milk	March Fat	April Milk	April Fat
79	Rosebud's Monsieur's Violet	11	2/16/45	—	—	—	—	53.2	2.9922	50.2	2.4721
343	Mt. Ararat's King Trudy	4 Sr.	2/16/45	—	—	—	—	42.8	2.8238	46.1	2.1900
411	King's Alexandra of Mt. Ararat	3 Sr.	2/22/45	—	—	—	—	54.1	2.6509	55.8	2.6266
268	Mt. Ararat's Sabra	6	2/26/45	—	—	—	—	41.5	2.1977	66.3	2.6520
F36	Douglaston Viscountess Valentia	7	1/24/45	—	—	50.6	3.0620	47.6	2.0236	46.5	2.3917
F19	Bolton's Rilma Rose	7	1/4/45	50.2	3.038	51.9	2.6250	37.5	2.4003	22.0	1.6405
F33	Wonderboy's Rosalind of Bolton	4 Jr.	1/20/45	—	—	53.7	2.6122	42.3	1.8715	39.4	2.0494
F30	Jester's Abbie of Bolton	4 Sr.	1/20/45	—	—	45.0	2.5900	36.2	1.6275	38.7	2.3454
412	King's Augusta of Mt. Ararat	3 Jr.	12/30/44	47.7	2.799	44.6	2.5280	31.1	1.4780	32.6	1.5476
F58	Foremost Queeniemae	5	12/10/44	58.0	2.806	62.6	2.4100	51.2	2.0150	48.4	2.0566
F31	Rex's Nettie of Bolton	4 Sr.	1/1/45	48.8	2.707	53.8	2.3950	45.8	1.9694	39.8	1.3432
F59	Riveredge Alert's Winsome	4 Sr.	1/12/45	44.9	2.762	46.7	2.2320	44.3	1.7565	42.9	1.8961
338	King's Cody of Mt. Ararat	4 Sr.	12/13/44	43.6	2.290	44.5	2.2300	42.0	1.9320	42.3	2.0519
F50	Riveredge Alert's Donna	4 Jr.	1/19/45	—	—	41.1	2.1030	21.1	1.1819	—	out
F56	Foremost Raina	4 Jr.	2/7/45	—	—	48.8	2.0610	47.9	1.9160	46.3	1.8935
F45	Foremost Quinzie	5	3/9/45	—	—	—	—	40.5	2.0450	42.9	1.9944
402	King's Angella of Mt. Ararat	3 Sr.	12/4/44	45.6	1.961	42.7	1.9650	36.7	1.6895	36.7	2.1495
416	Rex's Aqua of Mt. Ararat	3 Jr.	11/28/44	43.9	2.069	44.0	1.9330	37.3	1.6883	31.4	1.4341
420	Rex's Agnes of Mt. Ararat	3 Jr.	2/21/45	—	—	—	—	53.3	2.1415	47.5	2.0897
422	Mt. Ararat's Azalea	3 Jr.	2/27/45	—	—	—	—	40.1	1.9293	40.7	1.9945
384	Mt. Ararat's Valiant Ida	3 Sr.	11/3/44	51.9	2.350	40.5	1.9060	39.5	1.8980	37.5	1.9203
296	Mt. Ararat's Caroline Princess	5	10/17/44	39.4	2.129	36.2	1.8820	33.3	1.5830	29.9	1.4192
F60	Riveredge Alert's Charity	3 Jr.	1/1/45	42.2	1.930	37.7	1.7910	31.8	1.4504	28.1	1.5603
353	Mt. Ararat's King's Baby	4 Sr.	10/2/44	39.8	1.950	38.9	1.7750	31.2	1.5225	31.9	1.6096
404	Rex's Aleen of Mt. Ararat	3 Sr.	11/19/44	38.8	1.903	34.7	1.7590	34.4	1.7198	37.0	1.9050
F47	Sherwood Forest Queen Kudos	5	12/5/44	41.8	1.839	42.8	1.7550	42.0	1.8080	38.1	1.6596
335	Mt. Ararat's Butterfat Madonna	4 Sr.	12/5/44	45.1	1.943	38.1	1.7130	36.0	1.5500	36.8	1.3820
336	Mt. Ararat's Butterfat Bae	5	3/5/45	—	—	—	—	39.6	1.9404	44.8	2.1056
408	Rex's Alfontina of Mt. Ararat	3 Jr.	10/24/44	35.5	1.6510	38.4	1.6950	34.9	1.4655	37.3	1.5865
417	Challenger's Aida	3 Jr.	12/3/44	30.4	1.834	27.9	1.6720	28.1	1.9087	29.8	1.7240
350	Mt. Ararat's Challenger Rhea	4 Jr.	10/10/44	32.5	1.577	32.2	1.6100	28.6	1.2450	29.1	1.4691
464	King's Baroness of Mt. Ararat	2 Jr.	8/16/44	30.6	1.4698	30.8	1.5550	30.2	1.4662	29.6	1.4300
291	Mt. Ararat's Penelope	5	7/28/44	23.1	1.507	23.0	1.4790	23.1	1.3755	24.7	1.4445
F6	Maple Lane Africander's Gordie	8	6/17/44	28.5	1.524	26.8	1.4072	21.8	1.1449	25.9	1.4057
465	King's Beloved of Mt. Ararat	2 Jr.	8/17/44	27.9	1.396	27.9	1.2830	26.9	1.2912	27.8	1.4610
454	King's Bretna of Mt. Ararat	2 Jr.	7/6/44	26.1	1.409	25.3	1.2520	22.4	1.1557	29.5	1.5996
469	Fancier's Babette of Mt. Ararat	2 Jr.	12/5/44	27.7	1.352	25.5	1.2420	24.6	1.0824	25.0	1.1400
478	Alert's Brilliant of Mt. Ararat	2 Jr.	2/28/45	—	—	—	—	25.3	1.2391	27.4	1.3442
484	Alert's Boon of Mt. Ararat	2 Jr.	3/4/45	—	—	—	—	25.8	1.2216	33.5	1.6089
483	Fancier's Blest of Mt. Ararat	2 Jr.	2/24/45	—	—	—	—	29.4	1.3678	31.5	1.3559
274	Mt. Ararat's Pearl May		3/17/45	—	—	—	—	—	—	61.8	3.5544
F46	Sherwood Forest Charmette		4/7/45	—	—	—	—	—	—	39.1	2.1708

★We believe this indicates continued production; all are testing and records are made under regular farm conditions. Cows are milked by machine in stanchions. While you are planning the selection of your next herd sire why not write to us.

MT. ARARAT FARM • Port Deposit, Maryland

DONALDSON BROWN, *Owner* VERE S. CULVER, *Manager* EVERT G. DENNEY, *In charge of herd*

Our Congratulations

Go To These New Owners

We wish to congratulate M. S. Shore of Grassy Grove Farm, Cycle, North Carolina and W. T. Harris of Charlotte, North Carolina on their selection of a fine bull and heifer calves sired by Riegeldale Emory's Majesty. Mr. Shore selected the bull out of Clear Springs' Elizabeth and Mr. Harris the heifer that is out of Clear Springs' Princess Rose.

Riegeldale Emory's Majesty

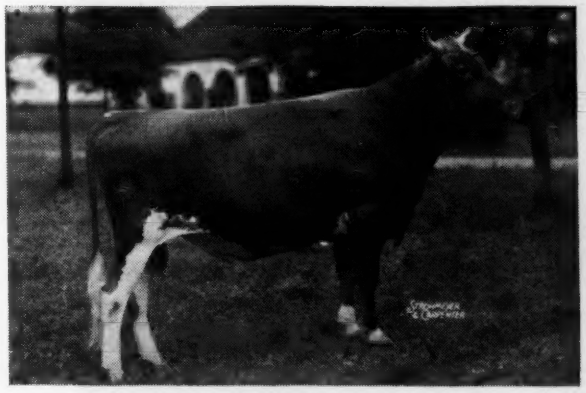

Born: October 27, 1942

Double grandson of His Majesty of Bournedale, A. R.

Sire: RIEGELDALE MELBA'S EMORY

A son of His Majesty carrying world's record producing inheritance and a Green Meadow cross through his dam, Green Meadow Melba, 15342.9—963.9—FF.

Dam: BOURNEDALE BELLONA

14915.9—751.1—D
17871.4—921.2—A

She has a daughter, Riegeldale Maxim Katherine with 19744.2—875.1—AA.

Dam of Mr. Shore's Bull

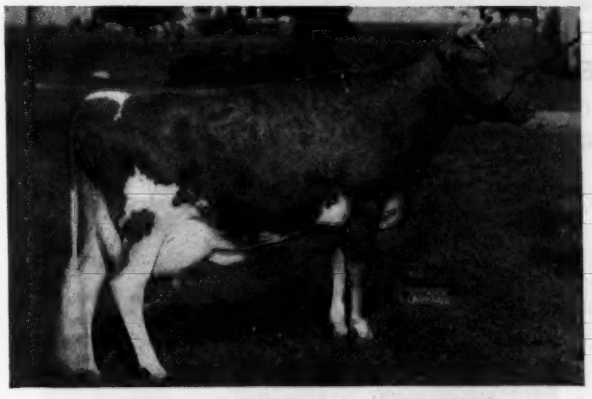

CLEAR SPRINGS' ELIZABETH
13080.7—751.6—FF

Dam of Mr. Harris' Heifer

CLEAR SPRINGS' PRINCESS ROSE
11662.0—569.9—F

Other good cows are bred to Majesty

We welcome your inquiries

Bang's Free Herd Certificate 100 ***T. B. Accredited 538529***

A. L. Brown,
Owner

G. H. Cartner,
Manager

CLEAR SPRINGS FARM

Concord, North Carolina • ***U. S. Highway 29-A***

Curtiss Candy Co. Farms

PRESENT

A JUNIOR SIRE NOW IN SERVICE

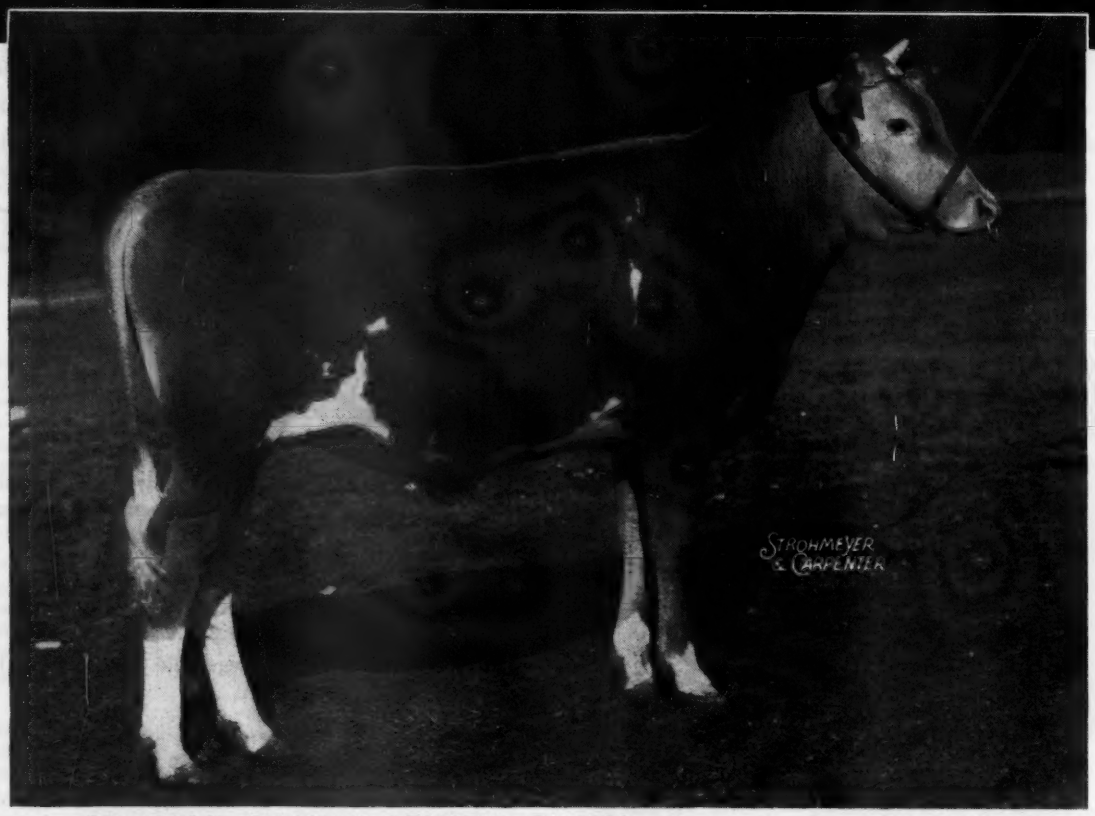

CURTISS CANDY LEVITY CHUM (Photo 1 year—not retouched)

SIRE: **GREEN MEADS LEVITY KING**

DAM: Douglaston Princess Charlotte; 573G—681A.—688AA; 4 A.R. Daughters—553G—615F—856C—748A. A daughter of Shuttlewick Mirth

A PATERNAL SISTER

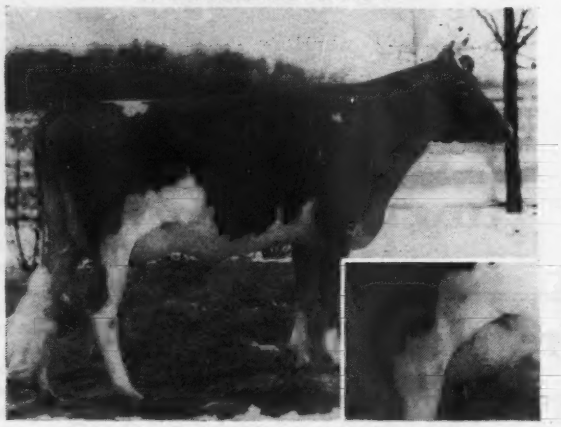

GREEN MEADS GAY THELDA

12540 M. 571 F Class G.

A PATERNAL SISTER

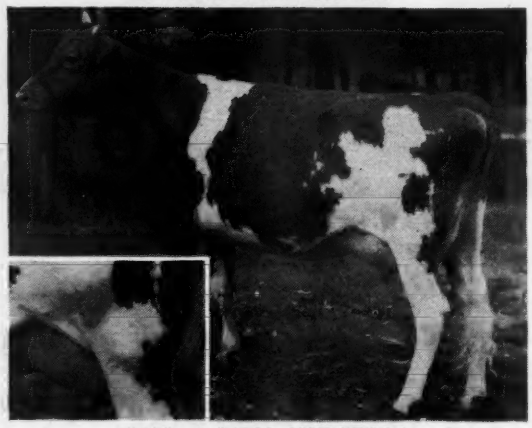

LEA LADY WINONA

On A.R. test, 191 days, 6788 Milk; 270 fat Class F. Still on test subject to approval.

GUERNSEY UNITS—LIBERTYVILLE AND DUNDEE, ILLINOIS

CURTISS CANDY COMPANY FARMS, Chicago 13, Ill.

BIG SPRINGS FARM

LEBANON INDIANA

FRED SIESS, OWNER ALTA ARTMAN, MGR.

***Offering* SONS OF**

KENFLEUR'S KING GEORGE, A. R.

22 A. R. Daughters

SIRE
DUNWALKE DICTATOR, A. R.
15 A. R. Sons
55 A. R. Daughters
86 records average
10821.9—531.6
61 immature

DAM
GRASSLAND QUADRINE
12022.7—547.0—G
2 A. R. Sons
3 A. R. Daughters

DUNWALKE CHIEFTAIN
2 A. R. Sons
2 A. R. Daughters
He is by Imp. Fanny's Honour and out of Imp. Valentine 's Fortune of Passee Villa

DUNWALKE BLANCHETTE'S ROSEBUD
11843.1—608.7—G
5 A. R. Sons, 1 A. R. Daughter

IMP. VALENTINE'S HONORABLE SEQUEL
Senior & Grand Champ. Eastern State Exp.
32 A. R. Daughters
57 records average
10783.0—486.2—48 immature

GRASSLAND POLLY
10185.2—456.8—FF
11930.7—491.3—AAA
1 A. R. Son, 6 A. R. Daughters

***Write today for our listings* — "RAIDER" SONS ARE ALSO ARRIVING**

Look at his Background

and you will like

HIS PROGENY BETTER

Our Junior Sire

Sire: **Langwater Peter, A. R.**
He is sire of Charlescote Progress, 18557.7—894.8—EE, the highest tested 3-year-old milk producer in the breed, and Endean Hibernia, with 16421.6—904.0, new Class Leader in 8th place in E. Several recent advertisements in the Journal picture five of his daughters and we believe they speak for themselves

Dam: **Woodholm's Honeydew,** 11340.6—593.0—DD. She combines the blood of the Alfalfa Farm Philosopher—Langwater Moonlight cross, being a daughter of Philosopher out of Langwater Honey-moon, 11597.8 — 653.6 — E; 15295.2—850.4—BB, a daughter of Moonlight. Honey-moon has 1 A. R. son and 4 A. R. daughters.

We are now in a position to offer what we feel are sons that will do credit to your breeding program.

LAKEWOOD FARM

Mundelein, Illinois

MALCOLM J. BOYLE, TRUSTEE

SUNSET GLOW FARM

OFFERS BULL CALVES

by

SUNSET GLOW COLLEGIATE

Maxim Inheritance

A grandson of Bournedale Golden Majesty and a son of **Bournedale Golden Abe Lincoln.** This family line was highly sought and brought good prices at the Quail Roost Sale this year.

Collegiate's dam is **Bournedale S. Shamrock,** 11775.9—716.1—F. She is a daughter of Bournedale Sensation, A. R., sired by Bournedale Allen Jay's King, out of Maxim's May Queen of Dassel, 13967.1—849.9—F, a daughter of Maxim of Linda Vista.

Write for listings

SUNSET GLOW FARM

Home of Sunset Glow Guernseys

Route 1 - Lombard, Illinois

O. D. ZIMRING, Owner I. F. BURDICK, Manager

CLORA'S POINT FARM

PURE BRED GUERNSEYS

TRAPPE • MARYLAND

MORE GREEN MEADOW STRENGTH MATERNALLY

Two Young Brood Matrons

Fairlawn Peerless Gay

Sire: GREEN MEADOW PEERLESS, A. R.
6 A. R. Sons—54 A. R. Daughters

Dam: FOXDEAN'S NEALY
11763.7—606.7—EE
13231.6—697.6—A

Having two A. R. daughters, with first calf records of over 500 lbs. of fat. She is a daughter of Foxdean's Nigelle with four records over 600 lbs.

Fairlawn Peerless Goldenrod

Another daughter of Peerless. Her dam is GOLD PRINCESSA OF GWYNLLAN, 10353.9—547.0—G.

On her maternal side she brings in the strong production blood of Imp. Dunwalke Lad. Her dam goes to Langwater Valor.

We believe just enough good outcross blood is brought in on the maternal side of these young cows to give extra strength in the form of even better body capacity and udder development. We're always on the lookout for improvement.

Why not write for our listings?

T. B. ACCREDITED . . . BANG'S FREE

COL. CHARLES P. O'CONNOR, Owner

DONALD C. BROWN, Herdsman

BEAU GUERNSEYS

McDonald Farms Gay Prince

Foremost Sultan

McDonald Farms Jarrett

Being bred to daughters of the following bulls:

1. CESOR BON TON'S PREMIUM Dam: 11875.6—621.6—G	1 daughter
2. CESOR JAY'S BONNELL Dam: 13623.4—630.5—DD	1 daughter
3. CESOR MAXINE'S PENWYN, A. R. Dam: 14201.6—734.1—A	4 daughters
4. CESOR VIOLETTA'S PONTIFF, A. R. Dam: 10651.5—526.2—G	1 daughter
5. FOREMOST MAJESTIC, A. R. Dam: 12601.9—744.7—FF	1 daughter
6. FOREMOST SULTAN Dam: 13451.4—734.5—EE	6 daughters
7. FOREMOST TEMPLAR Dam: 17892.4—913.9—A	1 daughter
8. KLONDIKE KELSEY Dam: 13075.4—681.1—A	1 daughter
9. KLONDIKE PARAGON AVERY Dam: 16893.2—804.7—DD	2 daughters
10. McDONALD FARMS EXCELLENCE Dam: 13322.7—763.5—DD	1 daughter
11. McDONALD FARMS GAY PRINCE Dam: 12323.4—673.8—A	16 daughters
12. MYHAVEN KING, A. R. Dam: 13518.8—740.7—D	1 daughter
13. NOBLE ALBERT OF THORN HILL Dam: 14018.1—840.4—B	1 daughter
14. RAEMELTON YANKEE, A. R. Dam: 14736.2—801.5—E	1 daughter
15. RIEGELDALE KING'S PHILOSOPHER Dam: 13860.7—803.3—DD	1 daughter
16. *SUNNYMEDE ROLD GOLD, A. R. Dam: 15106.3—741.3—A	4 daughters
17. VALOR'S PREMIER, A. R. Dam: 11343.8—614.6—D	1 daughter
18. VALOR'S ROYAL BLEND, A. R. Dam: 12859.9—604.7—D	2 daughters

***At present we have 2 grandsons of Sunnymede Rold Gold, A. R., by Foremost Sultan. Priced at $150 and $200.**

B. L. BEAUDETTE
Owner

BEACH ROAD FARMS
Box 583, R. F. D. 2
Birmingham, Michigan

SUNBLEST FARMS *Present...*

Our Promising Junior Sire

LANGWATER SUN

Owned jointly by ourselves and Way-Ellen Farm, Van Wert, O.

Sire

LANGWATER ONWARD
Sire at Langwater Farm

Paternal Dam

LANGWATER CORA
15653.5—710.4—D

LANGWATER ONWARD
Some of the best coming crop of heifers at Langwater are by Onward. They are large, typy, and show plenty of promise of udder development. He is in regular use at Langwater.

LANGWATER BELLEDAME
13459.4—705.8—F
A daughter, Langwater Donna just completed test with 12601.9—581.0—GG

LANGWATER COUNTRYMAN, A. R.
11 A. R. sons, 27 A. R. daughters, 36 records average 12765.3—599.3, 29 immature
Sire of Langwater Coral
18019.6—853.0—A

LANGWATER CORA
Dam of Langwater Corsair, sire at Runnymede Farm. Also Langwater Coral the dam of Langwater Corsican used at Green Meads and now at McNaughton Farms.

LANGWATER PHARAOH, A. R.
50 A. R. daughters, 70 records average
12107.7—592.0—55 immature
Sire of Langwater Valencia
17508.9—952.7—A

LANGWATER BLANCHE 2D
13932.8—651.5—G
Dam of Langwater County Squire at Gaylord Farms

LANGWATER MERRYMAKER, A. R.
26 A. R. sons, 34 A. R. daughters

LANGWATER COUNTRY FLOWER
15106.3—790.4—A
3 A. R. sons, 3 A. R. daughters

LANGWATER PHARAOH, A R.
50 A. R. daughters

LANGWATER CORONET
12811.5—679.0—D
4 A. R. daughters

LANGWATER SHEIK, A. R.
9 A. R. sons, 11 A. R. daughters

LANGWATER QUEEN OF THE EAST
16980.4—831.0—A

LANGWATER MERRYMAKER, A. R.
34 A. R. daughters' records average
11537.5—543.7

LANGWATER BLANCHE
14914.7—750.4—A

HERD ACCREDITED - BANG'S FREE

H. F. KRIMENDAHL, Owner GAYLE BOWEN, Farm Manager
INGRAM B. HOWARD, Herdsman

CELINA, OHIO

Our Senior and Junior Herd Sires Line-Breed Our Herd to Levity

Senior

ARGILLA ZENEITH
Two crosses to Shuttlewick Levity.
Sire: ALFALFA FARM PHILOSOPHER, A. R.
Dam: ARGILLA ZINNIA
11240.0—627.1—D

Junior

HIGH HILL SENTINEL
Mirth-Levity, top and bottom.
Sire: ARGILLA CAESAR, A. R.
Dam: ARGILLA CRESTA
12297.0—649.5—GG
12760.5—708.3—EE
14608.2—769.2—BB

BULL CALVES RICH IN THIS LEVITY HERITAGE ARE FOR SALE.

HIGH HILL FARM • North Dartmouth, Massachusetts

R. UDELL THORNTON, Owner — JOHN F. PRENTICE, Manager

Spencer's Landing Guernseys

Allan B. Lane
Centreville
Maryland

T. B.
Bang's
Accredited

Our Aim ....

Production is our primary aim. Look at our records to see if you agree when we say we have achieved it.

For production plus type, with Green Meadow—May Rose blood lines, a Spencer's Landing Guernsey is worthy of consideration.

Your visit or inquiry is invited.

Official Records Made in Stanchions On Twice Daily Milkings Under Regular Farm Conditions.

WITCHWOOD GUERNSEYS

PRESENT . . .

Our New Herd Sire

Langwater Helios

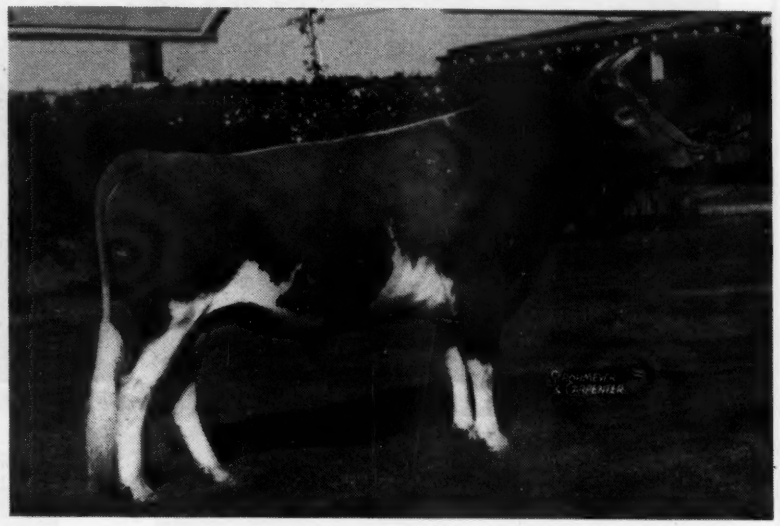

He is a three-quarter brother to our sire, **Langwater Vagabond, A. R.,** and full brother to **Langwater Forward, A. R.** Helois' dam is a full sister to **Langwater Moonlight, A. R.** We have twelve of his daughters in our herd, two pictured below are on test. Harmony Hollow Jacqueline, his first daughter to complete a record, held 2nd place in GGG when made with 12104.9—625.9.

Sire:
LANGWATER COUNTRYMAN A. R.
13 A. R. sons, 30 A. R. daughters, 39 records
ave. 12991.9—611.8—32 immature.
Langwater Venus
19999.8—1011.7—D
Langwater Coral
18019.6—853.0—A
Langwater Lorna
15001.6—773.6—AA

Dam:
LANGWATER CRESCENT
12447.0—605.9—E
14432.0—735.1—BB
1 A. R. son

LANGWATER MERRYMAKER, A. R.
26 A. R. sons, 34 A. R. daughters, 46 records
ave. 11537.5—543.7—36 immature
Langwater Merry Queen
15489.5—705.6—AA
Langwater Grateful
13798.3—682.1—A

LANGWATER COUNTRY FLOWER
15106.3—790.4—A
3 A. R. sons, 3 A. R. daughters
Langwater Country Blossom
15080.5—729.9—AA
Langwater Columbine
13269.4—662.7—AA

LANGWATER PHARAOH, A. R.
48 A. R. sons, 50 A. R. daughters, 70 records
ave. 12107.7—592.0—55 immature
Langwater Valencia
13623.7—763.8—E
17508.9—952.7—A

MOONLIGHT'S CORONET OF JEAN DU LUTH
13997.0—706.0—A
2 A. R. sons, 3 A. R. daughters
Langwater Corona
15066.4—749.2—A
Langwater Coronet
12811.5—679.0—D

LANGWATER VALIANT, A. R.
31 A. R. sons, 29 A. R. daughters

SHUTTLEWICK QUEEN OF JOY
15803.4—778.1—A

LANGWATER STEADFAST, A. R.
33 A. R. sons, 33 A. R. daughters

IMP. COUNTY FLOWER OF LANGWATER
14166.8—662.5—A

LANGWATER SHEIK, A. R.
9 A. R. sons, 11 A. R. daughters

LANGWATER QUEEN OF THE EAST
16980.4—831.0—A

MAY ROSE MOONLIGHT, A. R.
1 A. R. son, 8 A. R. daughters

JEAN DU LUTH CORONET
20004.0—952.3—AA

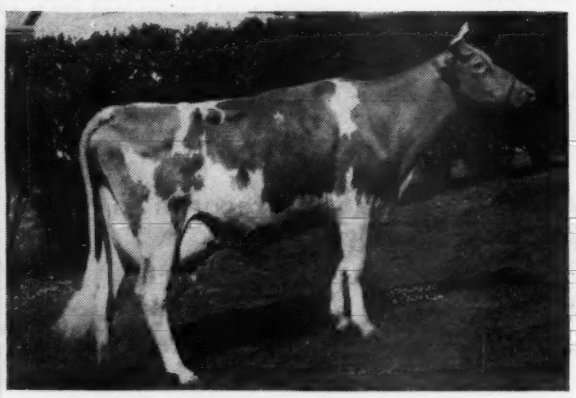

HARMONY HOLLOW SUNGIFT
4989.0—238.04—D—104 days

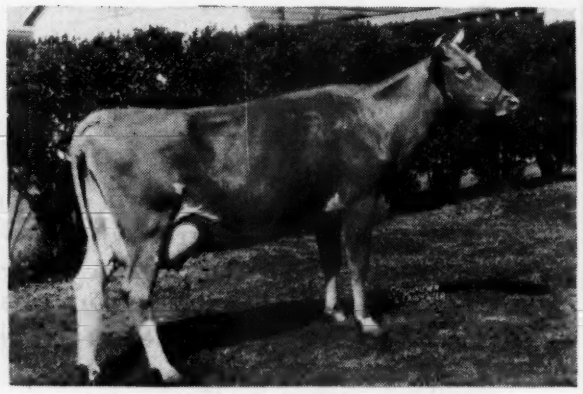

HARMONY HOLLOW EMERALD
4408.3—206.41—D—116 days

PENNSYLVANIA BANG'S NEGATIVE No. 127 . . . FEDERAL ACCREDITED 139370

PHILIP J. BAUR, *Owner*

Please address correspondence to
E. S. WARREN, *Herd Manager*

Spring House, Pennsylvania

Butterfats Carry On...

When we have a cow on 2 milkings daily produce 1800 lbs. of milk in a month that is good news. But when another makes 1849 lbs. of milk, 75.7 lbs. of fat on test in Class AAA and her dam's maternal sister in the same 30-day month makes 1555 lbs. of milk, 79.9 lbs. of fat in Class CCC we think that is proof the family has the IT that carries through. (Add about 1/5th to equal 3 milkings daily.)

These latter two are Hilltop Butterfat Etta (3 A. R. records) and Pine Manor King's Heiress (see ad page 979 Journal May 1), granddaughter and daughter of Heartsease Butterfat Rosette, 18156.6 lbs. of milk, 832.4 lbs. of fat, Class A, she daughter of Hilltop Butterfat Rosette, 18210.9 lbs. of milk, 970.9 lbs. of fat, Class B.

Etta's full sister, Hilltop Butterfat Rowena has a record of 11722.5 lbs. of milk, 563.3 lbs. of fat, DdD equal to about 775 lbs. of fat on 3 milkings in Class DD.

Great cows of a great producing family. Heiress was sold in the Eastern Guernsey Sale but left us a daughter and son. The latter will be offered when old enough.

T. B. AND BANG'S ACCREDITED

C. W. BAIRD
OWNER

Phone: Bernardsville 113

TWO BROOKS FARM

Basking Ridge, New Jersey

J. W. WOLFORD
MANAGER

Phone: Bernardsville 493W

MEREDITH FARM

TOPSFIELD, MASS.

For Sale: A Herd Sire

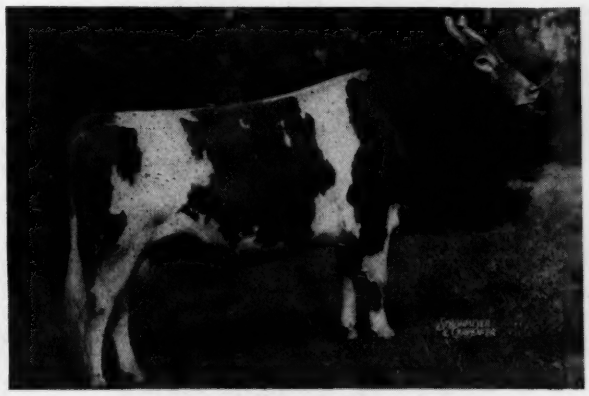

MEREDITH PIONEER 303678
First seven dams average
15809—773
Sire: ARGILLA PLATO
8 of his A. R. daughters average 13378—649
3 GG, 2 G, 1 F, 1 E, 1 DD
Dam: MEREDITH TILLY
1st prize Topsfield
12104.9—604.6—GG
16019.1—793.7—BB

ACCREDITED — NEGATIVE

EST. EDWARD WIGGLESWORTH
Owner

HORACE M. CLARK
Manager

Our Herd Sires...

Complement each other. Both are descended from Langwater Steadfast, Pharaoh, Valiant and other well-known foundation breeding animals of the past.

SENIOR SIRE
GREEN MEADS NOBLE 258262, A. R.
Sire: LANGWATER COUNTY SQUIRE, A. R.
Dam: GREEN MEADS QUEEN DAISY, A. R.
16560.4—848.8—BB
Her Sire: Langwater King of the Meads

JUNIOR SIRE
BLAKEFORD NOBLEMAN 311402
Sire: BLAKEFORD LORD JIM, A. R.
Dam: BORDER KING'S PEGGY, A. R.
15651.0—789.6—AA

Green Meadow Coronation King, A. R., with 17 A. R. sons and 28 A. R. daughters, is the grandsire of Lord Jim through his daughter Green Meadow Tranquil (801.5—E) and of Peggy through his son Broadland Border King.

Bull calves usually for sale

HOWLAND RICE FARMS

Brattleboro, Vermont

WESTON HOWLAND
Owner

Accredited
Certified

H. ARNOLD SMITH
Manager

KILMAC LEADER

A Sire at Kilmac Farm

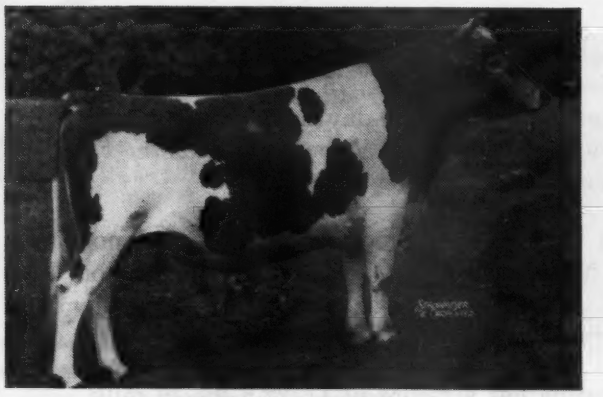

KILMAC LEADER

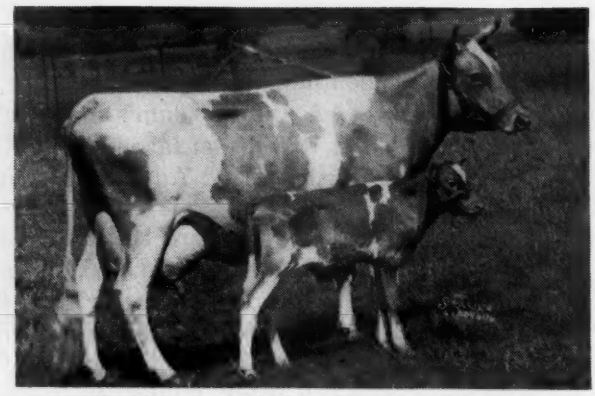

His Dam:- KILMAC ROYAL'S LEDA

We have 15 daughters in our herd. They are most promising and some are about to go on test.

GWYNLLAN INDEPENDENT 251509, A. R.
8 A. R. Daughters
9 records average
9628.6—455.8
9 in immature classes
4 in triple letter
Glenburnie Brier Rose
14106.8—647.9—EHI
Glenburnie Gold Maid
10915.0—530.0—DDD
Daisy's Estelle
9541.5—462.2—E
Glenburnie Poppy
10164.8—458.7—G
Glenburnie Joyous 2d
10124.0—442.9—GG
Kilmac Foam 3d
8196.5—422.5—GGG

KILMAC ROYAL'S LEDA 596810
15924.3—904.3—EHI
16664.6—929.8—BHI
1 A. R. Daughter
Kilmac Princess Pat
8617.8—451.7—GHI

GREEN MEADOW AMBLER 199077, A. R.
7 A. R. Sons
40 A. R. Daughters
46 records average
10990.6—539.8
41 in immature classes
Ambler's Chelly of Gwynllan
12909.8—727.7—D
Coronation Minuet
15345.0—712.4—A
Ambler's Hope of Gwynllan
12452.0—674.3—A
Ambler's Evelyn of Gwynllan
12952.3—641.5—E
Ambler's Cathrine of Gwynllan
12860.5—631.1—EE

GRACE OF GWYNLLAN FARM 438035
11746.1—638.8—C
1 A. R. Son

ROYAL EMBLEM OF KENILWOOD 205147, A. R.
9 A. R. Daughters
13 records average
10504.4—526.3
11 in immature classes
Kilmac Royal's Lotus
14609.3—695.1—DHI
Kilmac Emblem's Mary
11426.4—555.3—EHI
10864.4—545.9—AAA
Kilmac Royal's Dorothy
11264.1—504.5—EHI
10680.1—507.2—BHI
Kilmac Nessine
9711.0—506.4—EHI

GLENBURNIE LEDA 423316
8655.9—462.2—GHI
2 A. R. Daughters
Kilmac Royal's Leda
16664.6—929.8—BHI

GREEN MEADOW HORNET 189962, A. R.
3 A. R. Sons
34 A. R. Daughters
40 records average
11139.0—528.6
38 in immature classes
Green Meadow Mistress
17527.8—824.8—AA
Fairlawn Carnation
14801.8—721.0—D

GREEN MEADOW AMY 317415
12807.0—601.6—G
1 A. R. Son

GLENBURNIE INDEPENDENT 161961, A. R.
5 A. R. Sons
44 A. R. Daughters
62 records average
10825.9—559.9
55 in immature classes
Glenburnie Jane 2d
16421.6—856.8—A
Glenburnie Gem 2d
14204.7—784.5—BB

GLENBURNIE GRACE 232622
14243.1—713.2—E
16129.3—741.1—AA
6 A. R. Daughters

ROCKINGHAM ULTRA ROYAL 186240
2 A. R. Sons
1 A. R. Daughter
Moonlight of Kenilwood
17286.9—900.3—A
15900.7—815.9—A
14202.9—764.0—D

IMP. BEDA II. OF WEST LANE 291725
16370.6—742.4—A
3 A. R. Sons

GLENBURNIE INDEPENDENT 161961, A. R.
44 A. R. Daughters
Glenburnie Princess
14695.2—727.2—AA
Glenburnie Viola
13075.0—685.1—A

GLENBURNIE IDA 296038
11071.9—617.9—E
1 A. R. Daughter

His Sons Have the Necessary Background for High Production

We would be happy to send you our listings

D. W. K. PEACOCK, Owner
R. L. RENKEL, Superintendent

KILMAC FARM, FLANDERS, NEW JERSEY

CATHEDRAL FARMS

BIGGER AND BETTER GUERNSEYS

TRADE MARK REG.

ONEONTA, NEW YORK, APRIL 6, 1945

DEAR GUERNSEY BREEDERS:

For you folks who are looking for an "ace" to use in your herd, here is a real top. He is a son of Rockingham Resolute 292017 out of Cathedral Winnie Rilma 702939. She has a record of 10129.9 pounds of milk and 478.5 pounds of fat in Class FFF and is sired by Sir John Rilma 219344 the only living son of our world record cow, Cathedral Rosalie 334299, and out of Cathedral Rhoda's Rilma 263133 with a record of 14217.1 pounds of milk and 636.3 pounds of fat in Class AA.

Cathedral Winnie Rilma is a handsome individual—the kind that draws all those favorable remarks by everyone who looks over the herd. Everyone exclaims: "I wish I had a barnful of just such cows!"

Cathedral Winnie Rilma is a maternal half-sister to Cathedral Jane Rilma 436664 with a record of 16681.0 pounds of milk and 847.6 pounds of fat, second position in Class GG at the time the record was made and fourth position now among the Class Leaders. She is also a maternal half-sister to Sequel's Cathedral Rilma 467876 with a record of 15148.7 pounds of milk and 748.5 pounds of fat in Class BB.

She also has half-brothers working in the herds of Mr. Schacht at Golden Arrow Farms, Huntington, Indiana; Mr. George Lesser of Freeland, Pennsylvania and also in the herd of Miss Josephine Scripps of San Diego, California. Winnie's first calf, Cathedral Wally Rilma 353602, was sold to Mr. R. H. Findlay of Essex, Ontario, Canada.

We, at the farm, were all rooting for a heifer calf this time, but didn't get our wish so here is a real youngster that will grow into a valuable herd sire and can travel in the best of company. He is a handsome, well-marked individual.

Drop us a line and we will be glad to send you any details and particulars that you desire.

Yours for

BIGGER AND BETTER GUERNSEYS,
Robert Faber, Mgr.
RF:DG CATHEDRAL FARMS

TWO 700 POUND RECORDS

The daughters of Coronation Rex, A. R., are constantly doing better

Dam of Coronation Rex

GREEN MEADOW ROSALIND, A. R.
16246.1—817.1—B
Dam of 5 A. R. Sons, including "Rex" and 4 other sons.

Half-brothers:
GREEN MEADOW RENOWN, A. R.
GREEN MEADOW ROYAL, A. R.
CORONATION CONCENTRATE, A. R.
CORONATION STEADFAST, A. R.

REX'S ALICE OF COWHAM FARM
16713.1—741.9—A

REX'S CHUM OF COWHAM FARM
17161.8—728.7—C

ALSO

REX'S ROSE OF COWHAM FARM
12669.9—636.1—AHI

"REX" has one daughter that made 825 lbs. fat; two from 700-800 lbs. fat; two from 600-700 lbs. fat; six from 500-600 lbs. fat; and four from 400-500 lbs. fat. He is sired by that outstanding bull, Green Meadow Coronation Prince, A. R., that is a son of Green Meadow Courageous and out of Green Meadow Coronation Princess.

Daughters of "REX" have been bred successfully to our herd sires: RIEGELDALE EMORY'S SENSATION and RIEGELDALE KING'S PHILOSOPHER.

A son of this combination is for sale. He may be the very breeding you are looking for—WRITE NOW.

COWHAM FARM

407 So. Brown Street C. F. COWHAM **JACKSON, MICHIGAN**

ZENDA FARMS

NANITA'S CROWN PRINCE [UNRETOUCHED PHOTO]

We are developing a beautiful string of heifers by Nanita's Crown Prince. The conformation, uniformity, and pleasing color pattern of his offspring lead us to believe we are using one of the best bred young sires of the Guernsey breed.

His Sire

FOREMOST CROWN PRINCE
Sire: ROYAL SUPREME
Dam: MIXTER GOLDEN CHARM

His Dam

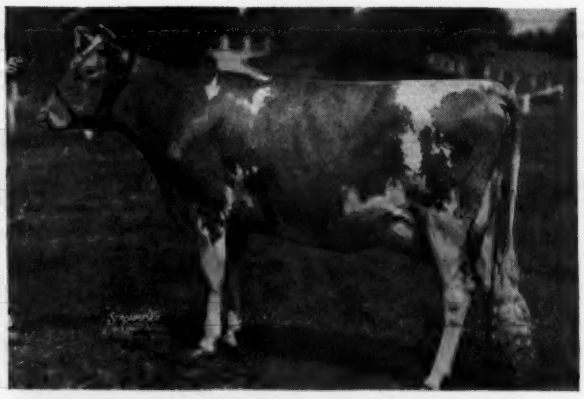

FOREMOST NANITA
16131.7—857.4—Class Leader in G
Sire: MAY ROYAL'S VALOR
Dam: LELAH'S FANITA

WE OFFER an outstanding son of Nanita's Crown Prince from our newly made Class Leader—Zenda Mitzi's Chandra, 11759.8—598.1—GGG. This youngster should fit in well with many breeding programs. He will be sold at a reasonable price. If interested write for an extended pedigree.

FEDERAL ACCREDITED 511007 NEGATIVE TO BANG'S 1970

ZENDA FARMS GUERNSEYS CLAYTON NEW YORK

Clayton - 1000 Islands - New York

Phone 375

MERLE L. YOUNGS
Owner

CLINTON S. MALDOON
Manager

Senior Herd Sire

R - LANE FARMS

GREEN MEADS PROUD GALLANT

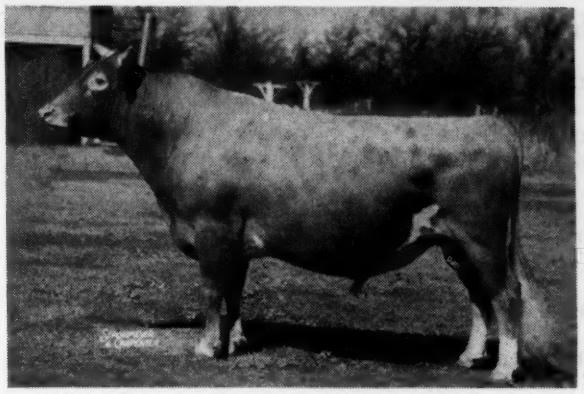

Sire: LANGWATER COUNTY SQUIRE
Dam: GREEN MEADS QUEEN SNOWFLAKE
614.0—B; 601.0—GG

GORDONDALE PROUD CADET

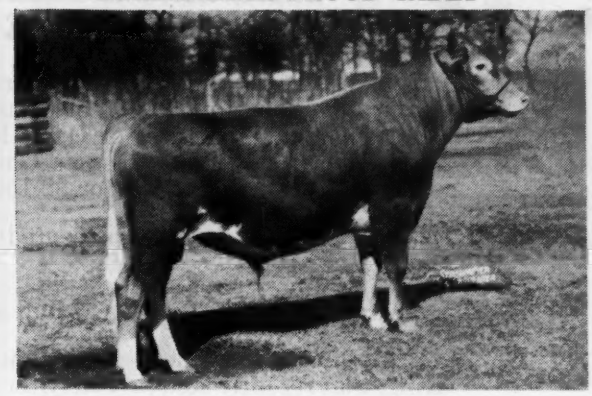

1st prize Sr. bull calf, Wis. State Fair, 1944
Sire: GREEN MEADS PROUD GALLANT

A few outstanding bull calves by Kitchener Minute Man for sale. Grandams' records are 997.7—AA; 801.5—A; 770.9—DD; 1035.0—AA; 683.1—FF.

GORDONDALE IRIS

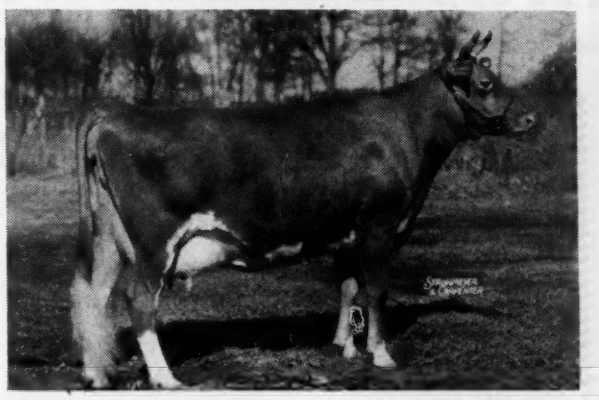

1st prize three-year-old and Senior and Grand Champion cow, 1944 Wis. State Fair. Record, 543.3—EE (pending).
Sire: GREEN MEADS PROUD GALLANT

ULTRA'S LA DENA

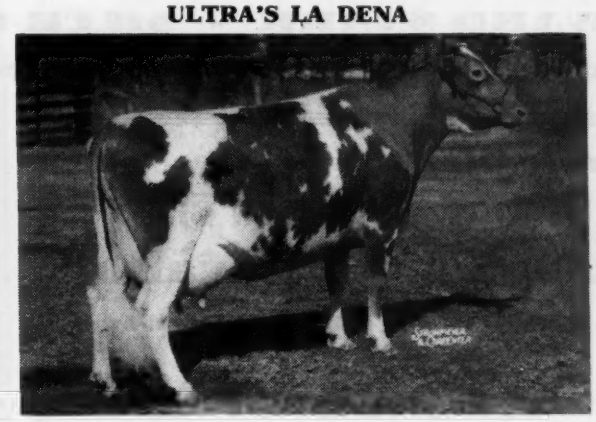

1st prize aged cow, Wis. State Fair, 1944. Record, 455.7—DD, now on A. R. test.

(these photos are not retouched)

Breeders of Prize Winning Registered Guernsey Cattle

Belgian Horses *Hampshire Hogs*

J. H. RUSTMAN, Owner
ROY SEITZ, Manager

R-LANE FARMS
Bassett - Wisconsin

WARD SNARR'S JUNE SALE

52

Greensboro Fair Grounds, Greensboro, N. C.
MONDAY, JUNE 11, 1945 - 12:30 E. W. T.
Sale Headquarters: Henry Hotel, Greensboro

HEAD OF REGISTERED GUERNSEYS

Dr. T. E. Sikes . . . 18 head—a yearling son of Fayroyal's Maxim, the grandsire of Primrose, selling for $17,000 at Quail Roost Sale. A good daughter of Ruayne Judy's King, a daughter of Quail Roost Illustrator—a number of Dr. Sikes' females bred to Ruayne King's Chief, a full brother of Ruayne Lady Doris, selling at Quail Roost Sale for $2,150.

John Sprunt Hill . . . 3 farms represented by a daughter of Majesty Crown Prince and Valor's son.

E. W. Brown, Newnan, Georgia . . . 1 bull and six females—Maxim breeding.

Dr. W. A. Hornaday . . . 3 head—a daughter and a granddaughter of Ruayne Judy's King, that recently sold privately for $4,500; a granddaughter of Argilla Knight.

Other consigners from the Greensboro Community with animals sired by bulls bred by Dr. Hornaday.

Many fresh cows in the sale, also a good lot of fresh cows in the Hillcrest Dispersal, June 12, at Lexington, N. C., 36 miles from Greensboro. Come to the two sales for milk.

For catalogs write

WARD SNARR - SILER CITY, NORTH CAROLINA

Presenting . . .

Our Young Herd Sire

Langwater Royalton

A Pharaoh double grandson surrounded by great females.

His six nearest tested dams average 14786 lbs. milk and 730 lbs. fat.

Sire: LANGWATER PATRICIAN
By Langwater Pharaoh out of Langwater Country Flower, 15106.3—790.4—A.

Dam: LANGWATER CORA
15653.6—710.4—D
She is the dam of Langwater Coral making 18019.6—853.0—A. Highest tested daughter of Langwater Countryman, A. R.

Royalton is a three-fourths brother to Langwater Onward, herd sire at Langwater Farms and follows through to such great cows as Langwater Queen of the East, Langwater Coronet, Moonlight's Coronet of Jean Du Luth, and Imp. County Flower of Langwater.

T. B. ACCREDITED No. 535567
NEGATIVE TO BANG'S 9945

SHAWNEE SPRINGS FARMS
Monroe, Michigan

W. H. EICHBAUER, Owner
NELSON BUTCHER, Herdsman

Our Herd is Built Around Cow Families

One of our best known families is descended from Sheldegren Cora

Her record:
15400.0 lbs. milk, 825.5 lbs. fat, Class AA. 105003 lbs. milk, 5445 lbs. fat, lifetime production.

Her Sire:
SHELDEGREN EARL, a son of Langwater Defender.

Her Dam:
EDITH OF WELLSMERE, a granddaughter of Jethro Bass.

More about the Cora Family July 1.

VACCINATED — ACCREDITED No. 8

SHELDEGREN FARM
Greenfield, Massachusetts
HARRY F. KOCH

EDISTO FARMS

A Junior Herd Sire . . .

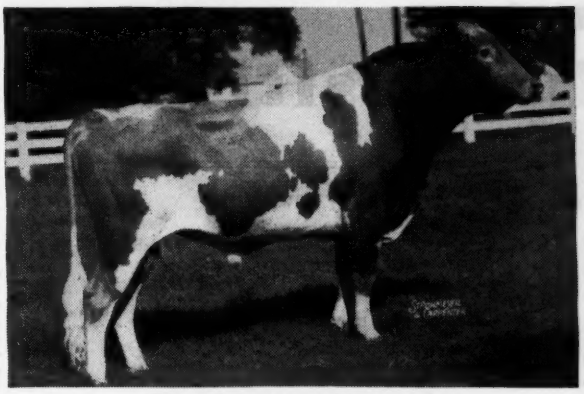

EDISTO FARM'S NERO

His Sire . . .

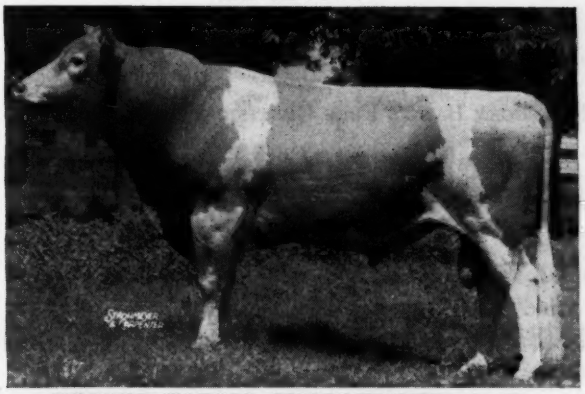

EDISTO FARMS CHALLENGER, A. R.
His first 5 A. R. daughters average 12530.4—602.0.
All records made in Classes G, GG, and F.

His Dam . . .

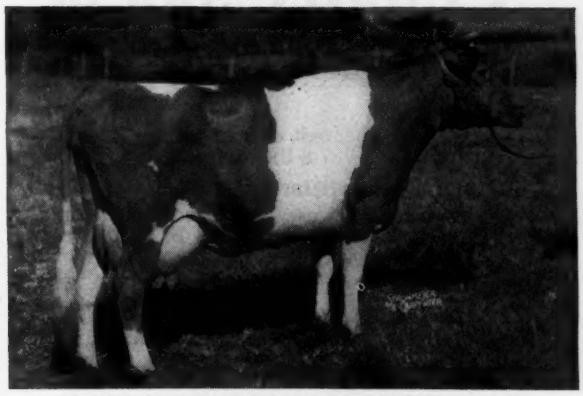

BARON'S FOREMOST NANCY, A. R.
10953.5—609.9—F
14746.2—807.3—AA
2 A. R. daughters
Edisto Farm's Dawn, 14630.7—780.8—DD; Edisto Farm's Nettie, 10377.0—588.2—F.

We now have 12 daughters and 2 sons.
They are all good individuals.

EDISTO FARMS, Denmark, South Carolina

T. B. AND BANG'S FREE

J. B. GUESS, JR., Owner J. B. GUESS, III., Manager
O. H. SHARPE, Herdsman

Yardstick to Better Breeding

Our Sires

PINE MANOR KING'S WARRIOR
Sire: CORONATION KING OF PINE MANOR, A. R.
Dam: ROYAL DORA OF HILL GIRT
14062.7—719.7—A

PINE MANOR SUPREME BEAU
Sire: PINE MANOR CROWN SUPREME
Dam: PINE MANOR KING'S DIANA
9642.2—503.9—G

Production satisfaction—greater Profits

Write for our list of selected offerings

DENNIS BROTHERS, FARMINGTON, ILLINOIS

Foremost of The Glen

His Sire is **Foremost Acme,** by Foremost Royal Valor, A. R., out of Foremost Lida, 15537.7—826.6—GG, 17674.8—962.4—CC. Foremost of The Glen is out of **Supreme's Naugle,** 15196.3—777.4—AA, a daughter of Royal Supreme, A. R.

You will want to write for our listings. Our prices are reasonable and we sell only our best.

T. B. Accredited 100172—Bang's Free Certificate 7

GLEN FARM • *Newport, Rhode Island*

MRS. G. J. GUTHRIE NICHOLSON, Owner

Don't Let Down!

Don't let other people's impressions of you slip just because you are busier and beset with more problems than you have ever known before. Be sure your letters are on clean, crisp, well printed stationery. Write us today for samples and prices of our OUTSTANDING GUERNSEY STATIONERY.

TRANSCRIPT PRINTING COMPANY
Printers of the Journal
Box 439, PETERBOROUGH, NEW HAMPSHIRE

In the Vernacular of the Day why not "Accentuate the Positive"

We submit the recent Quail Roost Sale as further evidence that a good way to add value to your herd is through some MAXIM blood.

It's a great family of cattle that can produce 52 animals that will average approximately $1,900 per head.

We take this opportunity to express our appreciation to Mr. George Coble and Dr. Shaw, who purchased our heifer, Red Cross Maxim's Betsy.

FEDERAL ACCREDITED HERD 409184 — KENTUCKY BANG'S FREE CERTIFICATE 14

RED CROSS FARM - Winchester, Kentucky

ED PRUETT, Owner — RAYMOND TURLEY, Herdsman

"In the Blue Grass of Kentucky"

WE LIKE DUKE

Since attending The Quail Roost Sale, and visiting A. L. Brown's Clear Springs Farm and J. B. Guess' Edisto Farm, we are thoroughly convinced that we have one of the best Maxim bulls in the Guernsey breed.

Quail Roost Maxim Prince, DUKE'S sire, will still show with the best at twelve years old. His daughters, DUKE'S paternal sisters, are outstanding as evidenced by one selling in The Quail Roost Sale for $5,200 and another for $2,300. The others at the farm are all anyone could want in Maxims.

Rivelon Royal Angie, at Quail Roost, DUKE'S dam, fourteen years, had just dropped a heifer by Quail Roost Maxim Primate. She looked like a three-year-old and her udder most pleasing. DUKE'S daughters at Edisto Farms are made to order. Fairlee Acres Maxim Laura Bell has just finished with 15000—805—DD (pending), should be South Carolina State Champion in DD. Two others are going at a 600 lb. rate in GG. Ask "MR. JIM," "Little Jim," or "SHARPE," they like them.

Improve your herd with a son of DUKE. Pedigrees and prices on request.

Pecan Hill Guernsey Farm

B. Y. VANN, *Owner* — L. E. SLY, *Manager*

Thomasville

"Down in Souf Gawga"

OFFERING...

A Choice Son of Defender of Ware

Defender's six nearest dams average 15999.5 lbs. of milk and 787.8 lbs. of fat.

Sire: **Langwater Hilarity, A. R.**
Tracing 7 times to **Steadfast** and **Levity,** the sire and dam of **Shuttlewick Levity.**

Dam: **Blossom of Ware**
19154.6—999.9—A
A daughter of Langwater Hardwick, A. R.

His Son's Dam
MELODY OF WARE
12647.7—623.4—GG
15264.2—750.5—AA
She is out of Music of Ware, 11894.6—614.0—F, a daughter of Langwater Hardwick, A. R.

Individually Attractive
Inherits
Production - Attractive Udders

Greenway Farm

Ware, Massachusetts

G. H. TIMMINS, Owner — L. B. WILSON, Superintendent

Another Dynamo

Robert Barge Price

Last autumn, Mr. and Mrs. S. C. Price of Hazleton, Pennsylvania, purchased a Dynamo daughter for their son, Robert. Last season these folk bought a splendid young cow from Mr. George Clark for another son.

Caumsett Farm congratulates the Prices on their vision and wisdom in getting their youngsters started with really superior livestock and especially with good Guernseys.

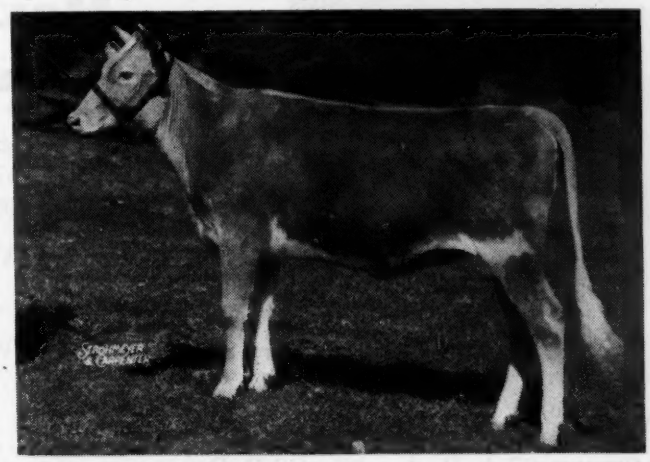

Caumsett Ocean Slipper One of the best individual calves we have bred. Should be a real credit to her sire—Caumsett Dynamo.

Marshall Field **Accredited Guernseys** John S. Clark

CAUMSETT FARM GUERNSEYS

HUNTINGTON LONG ISLAND NEW YORK

Rosewald *introduces...*

A JUNIOR HERD SIRE

Rosewald Max 316271

BORN APRIL 18, 1942

His Sire MUSSOLINI 199242

Only sire of the breed with two 1,000 pounds fat daughters in double letter class

MILK	FAT	CLASS
12360.9	751.5	GG
13250.4	775.7	GG
16206.2	962.9	EE
12499.2	756.6	CCC
15961.3	970.4	AA
13171.3	804.6	GG
17378.6	1058.0	BB
15951.6	1006.2	BB

His daughters produce

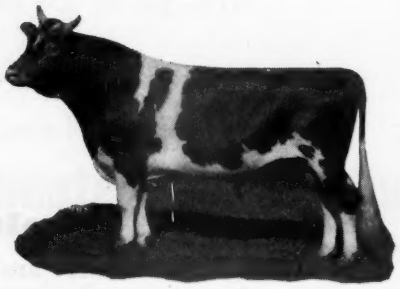

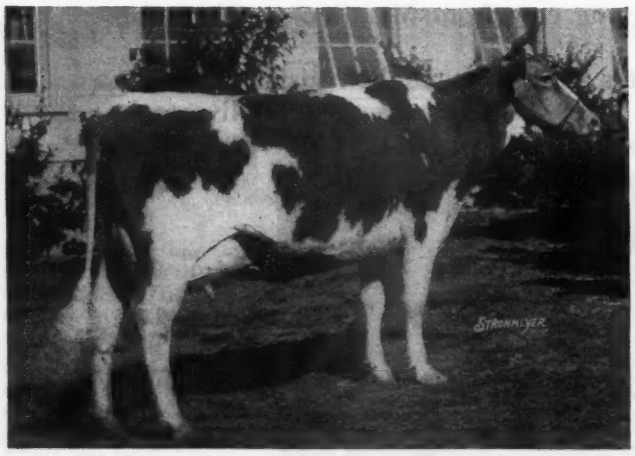

His Dam

Maxim's Francine

10846.8—581.1—AaA
11668.9—673.3—E
12043.4—660.1—AA

Member of the winning Get of Sire, National Dairy Show, Maryland, Waterloo, Toronto, 1938; sold for $1,700.

2 A. R. daughters, 1 A. R. son.

QUAIL ROOST LUCKY STRIKE, 37 A. R. daughters, 6 P. R. sons.

QUAIL ROOST PATIENT FRANCINE, 8920.1—508.0—GG; 9862.3—574.1—E.
Grand Champion, N. C., 1941.

QUAIL ROOST FRANCES, 10964.5—550.8—GG.

ROSEWALD FARMS • *HILLSBORO New Hampshire*

FULLY ACCREDITED

WILLIAM NIEDNER, *Owner* JAMES H. DODDS, *Manager*

WAUKESHA COUNTY

GUERNSEY BREEDERS' ASSOCIATION • Founded 1906

Ask the Man Who paid Us a Visit . . .

Waukesha County is a compact, fertile dairy region. In two to three days you can visit from 18 to 20 herds and see find dairy animals. Through their veins run the blood of many of the best Guernsey families. We make our livelihood with our Guernsey cattle and we feel we know good stock. We cannot afford to keep otherwise. The headquarters of our association are located at the Livestock Pavilion in the City of Waukesha, one hour's ride from Milwaukee, by comfortable electric railway, providing regular service. Fast streamline train service runs almost hourly from Chicago to Milwaukee.

Address all inquiries to E. C. PHILLIPS, *Secretary and Field-man*, WAUKESHA, WISCONSIN.

Green Meads Splendor

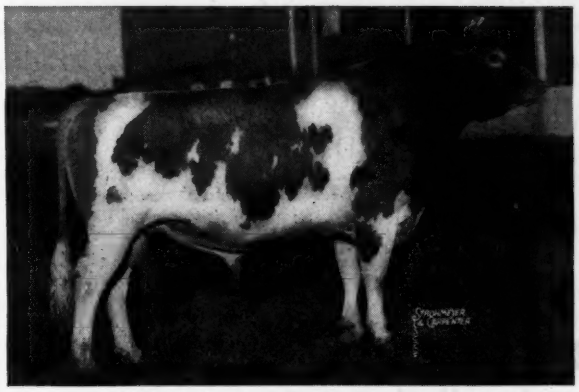

Sire: LANGWATER COUNTY SQUIRE
Dam: GREEN MEADS QUEEN WINONA
13981.7—700.3—GG

She is by Langwater King of the Meads and out of Green Meadow Wistaria, 807.8—A.
Green Meads Splendor is bred to sire production. He is full brother to Green Meads Lady Wilma, 17213.9—804.3—AA, and Green Meads Lady Wilda, 12086.1—661.6—FF.
Get one of his sons and put some Splendor in your herd.

Glacial Meads

MUKWONAGO - - - WISCONSIN

Plenty of

Good Inheritance

For getting better offspring we are using

Langvalley Meadow Dude

Sire: LANGWATER MEADOW KING
Dam: BROADLAND MEADOWSWEET
10215.4—568.2—BB

on the daughters of our senior sire **ADELMAR'S SARGON EXALTER** combining Green Meads, Africander, and Maxim breeding.

We will be glad to send you our listings.

LONE ACRES FARM

HUBERT P. KIPP **North Prairie, Wisconsin**

THIS CROSS NICKED

Why Not Consider A Chancellor Son?

It was our program to breed **Boulder Bridge Chancellor** to the daughters of Boulder Bridge Gladiator, A. R., and Boulder Bridge Sun-Up. The results of this cross have been most satisfactory.

Chancellor is a son of Boulder Bridge Matchmaker, A. R., son of Wyebrook Matchless, A. R., and is out of Boulder Bridge Esther, 12035.4—632.5—AA, a daughter of Caumsett Harvester, A. R. She is out of Tristan's Favorite, one of the best uddered cows in Waukesha County.

Both **Chancellor** and **Sun-Up** have carried on the family tradition by siring show winning progeny with plenty of production.

TILLYBARDIN FARMS

CHARLES J. MITCHELL AND SON, OWNERS

Waukesha, Wisconsin

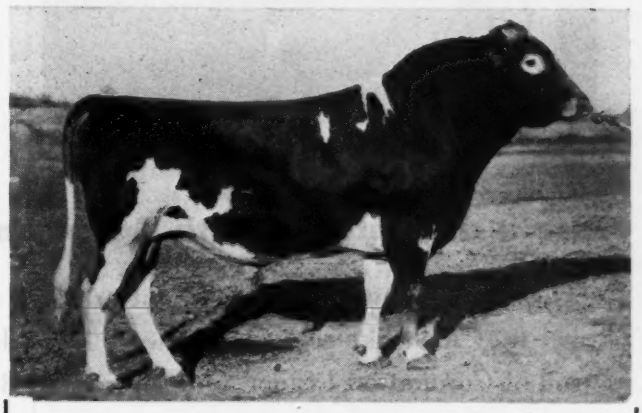

Wern Farms Sire Series

"Largest Herd of Guernseys in Waukesha County"

WEY ACRES GRANDEE'S VALOR
Sire: LANGWATER GRANDEE, A. R.
Dam: VALOR'S HONESTY
16785.8—708.1—B 13846.3—636.6—E 12790.3—618.0—G

His seven nearest dams average
15159.2 lbs. milk, 741.7 lbs. fat.

We have some interesting prospects.

WERN FARMS • Waukesha, Wisconsin

CHESTER & HOMER WILLIAMS, Proprietors

THE GUERNSEY CAPITAL OF AMERICA

Playhaven Selected Reduction Sale

At the Farm, BURT, MICHIGAN - SATURDAY, JUNE 16, 1:00 p. m., C. W. T.

5 Bulls - 16 Cows - 8 Bred Heifers - 16 Open Heifers

Broadland Challenger, A. R.

Sire:
BROADLAND MAY PRINCE, A. R.

Dam:
GREEN MEADOW CORNELIA
11779.0—684.0—G

SELLING FOUR CHALLENGER DAUGHTERS

These two bred to Raemelton Yankee

Playhaven's C. Egypt—Lot 23
14060.3—671.2—F

Playhaven's C. Dorothy—Lot 25
7462.7—384.2—G

Also a daughter of both Egypt and Dorothy by Yankee in the sale

These pictures were taken without previous fitting and with all their winter coat still on—yet they look like real dairy cows. The other two are just as good—and both bred to a son of Coronation Leader and Coronation Brilliant.—Remember those 19 Yankee daughters too!

This sale is one of the opportunities of the year if you are interested in purchasing some of the most popular blood lines in the country—Green Meadow—Coronation.

Catalogs from
MICHIGAN GUERNSEY BREEDERS' ASSOCIATION
212 Abbot Building East Lansing, Michigan

EMERSON J. POAG, Owner
GLENN CASEY, Manager

• PLAYHAVEN FARMS, Burt, Michigan

The Starr Farms

ELKHART, INDIANA

For Sale—REGISTERED GUERNSEYS

Get the most for your money by investing in

STARR FARMS BULL CALVES

From tested cows families, and sired by

LANGWATER MONOPOLY

A son of Langwater Countryman and out of a daughter of Langwater Moonlight. We have bulls of service age, also a few choice females to select. Visit the STARR FARMS for best buying results.

ROSS MARTIN, Owner — JULIUS MOY, Manager

R. No. 2, Elkhart, Indiana

T. B. Accredited — Michigan Bang's Cert. 10355

L. E. DENNIS, SR.

"Leads the way to profitable Guernseys"

OFFERING—12 Registered Cows & Heifers due to freshen this spring and early summer. Bred to Pine Manor King's Warrior or to a son of Pine Manor Crown Supreme.

Six Bulls of Service Age—

A son of Coronation Herald out of Oswego Falls Farms Hope 2d with 725.8—AA.

A son of Pine Manor King's Image out of a dam with 345—GHI; 522—A; and 604—AA on 793 milkings.

A son of St. James Philosopher's Leader out of a 630 lb. dam.

A grandson of Coronation Concentrate out of a daughter of Pine Manor Crown Trophy.

Two sons of Flying Horse Footprint out of daughters of Broadland Cyclops and Broadland Remus.

Write or phone for details and prices.

Dennis Guernsey Agency

FARMINGTON, ILLINOIS

P. O. Box 266 A — Phone 366

Guernsey Pedigree Specialists

Established in 1915

Two color typewritten or ditto pedigrees, one copy up to several hundred on blanks for loose-leaf herd registers or on blanks not punched for covers for suplus stock for sale.

CATALOGUES FURNISHED FOR AUCTION OR PRIVATE SALES.

MOUNT HOPE PRECISE OR COMMERCIAL OR OTHER TYPES OF INDEXES PREPARED.

DAM-DAUGHTER COMPARISONS FIGURED.

Price Schedule

Number of Ancestors	Size of Blank	Typewritten (Two color) 1 copy	Ditto (Two color) 10 copies	20 copies
14	8½" x 11"	$.90	$1.25	$1.50
14	14" Square	1.25	1.50	1.75
30	14" x 16"	1.50	2.00	2.25
30	4¼" x 7¼"	.90	(Pocket loose-leaf)	
62	14" x 17"	2.50	2.75	3.00

NOTE: On all ditto pedigrees, 10 or 20 copies, there is no additional charge for master copy.

In ordering pedigrees, please furnish name and herd book number and date of birth of animal to be pedigreed, as well as name and herd book number of sire and dam and grandsire and grandam on both paternal and maternal sides.

Send for samples and prices direct to

Ithaca Sales and Pedigree Company

513 NORTH TIOGA ST., ITHACA, NEW YORK

Telephone 3522

Gwynllan Farm

Breeders of Pure Bred

GUERNSEYS

Aberdeen-Angus

Hampshire Swine

German Shepherds

Offering the Following

Bull Calves For Sale

●

Gwynllan Commander 359185

Born: June 7, 1944

Sire: LANGWATER RANGER 312366

Dam: COMMANDER'S TOPSY GIRL 614947

10577.6—534.4—DD

Gwynllan Sovereign

Born: September 23, 1944

Sire: GWYNLLAN PERFECTION 272026

Dam: PEERLESS' JANETT 648234

10528.9—533.9—G

Gwynllan Cherub

Born: October 9, 1944

Sire: MCDONALD FARMS CONDUCTOR 262522

Dam: BESSIE OF ORCHARD LANE 603232

10457.9—557.6—D

Gwynllan Peter

Born: December 16, 1944

Sire: MCDONALD FARMS CONDUCTOR 262522

Dam: PAN'S GWYN OF GWYNLLAN 515532

10383.3—502.8—GG

13579.2—710.3—A

PRICED REASONABLE

Federal Accredited No. 325948

Penna. Bang's Free No. 930

A. D. THAYER, *Owner* — F. H. WEIGLE, *Manager*

Gwynedd Valley

Pennsylvania

Sterlingold Guernseys

TWO MORE CHAMPIONS
Developed at Sterling Farms

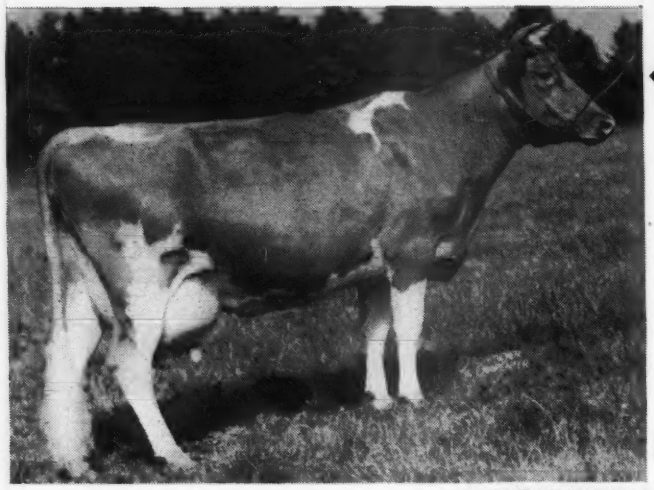

UNRETOUCHED

Foremost Quoquette

15029.6—759.5—GG Conn. State Champion
17416.6—848.5—CC (pending)

Sire: FOREMOST ROYAL VALOR
36 A. R. Daughters, 9 Daughters sold at the Foremost Sale for an average of $3111.00

Dam: SUPREME'S MIMOSA
12056.4—637.5—GG
A daughter of ROYAL SUPREME, the sire of SUPREME'S JANICE with
20012.5—942.4—BB
19618.8—981.8—AA

Flying Horse Selects Primrose

*12816.2—815.5—GG—9th place
*11479.1—712.4—DDD—6th place
*12817.3—738.8—AAA—7th place (pending)

Sire: ALFALFA FARM SELECT

Dam: ALFALFA FARM PRIMROSE
17564.5—1083.9—BB
World's Record in BB

FOREMOST QUOQUETTE has just finished her second record with 17416.6—848.5—CC. This record is pending. As soon as it becomes official it will make Quoquette Conn. State Champion in Classes GG and CC. She dropped a beautiful bull calf April 8 by NORMANDY LEVITY PRINCE.

FLYING HORSE SELECTS PRIMROSE has finished her unofficial record in AAA with 12817.3—738.8. This is the third time PRIMROSE has been run on test, each time making a Class Leading record. Very few cows have ever equaled this performance. She is due to calve May 28 to NORMANDY LEVITY PRINCE.

If you want LEVITY blood and high production write for our bull list.

WE WELCOME INQUIRIES

T. B. Accredited

STERLING FARMS INCORPORATED

Conn. Bang's Free Cert. No. 457

NEWFIELD AVENUE · STAMFORD · CONN.

S. H. GOLDING, PRESIDENT

WILFRED JORDAN, MANAGER

SALE CANCELED

The DeNORMANDIE FARM GUERNSEY SALE, Lincoln, Massachusetts, advertised for June 18 HAS BEEN CANCELED

Why?

Mr. John E. Cain, new owner of the once Guernsey famous Alfalfa Farm, Topsfield, Massachusetts, has established a top Guernsey herd there again by purchasing the entire DeNORMANDIE SALE offering of 64 head.

Dunn's Tour caused the commotion . . . and we hasten to commend and congratulate Mr. Cain on making a very smart move. He has the material with which to make Alfalfa Farm a great Guernsey breeding establishment again.

DeNormandie Farm will continue with their herd sires and approximately 50 females reserved for their breeding operations.

DUNN & HARWOOD, *Sales Managers*

SCHOHARIE, NEW YORK and CORDAVILLE, MASSACHUSETTS

One of Our Outstanding Herd Sires

ST. JAMES CHAMPION BOBBY

100% blood brother to St. James Champion Babbie that sold for $12,750 in 1943 St. James Sale

HIS SIRE

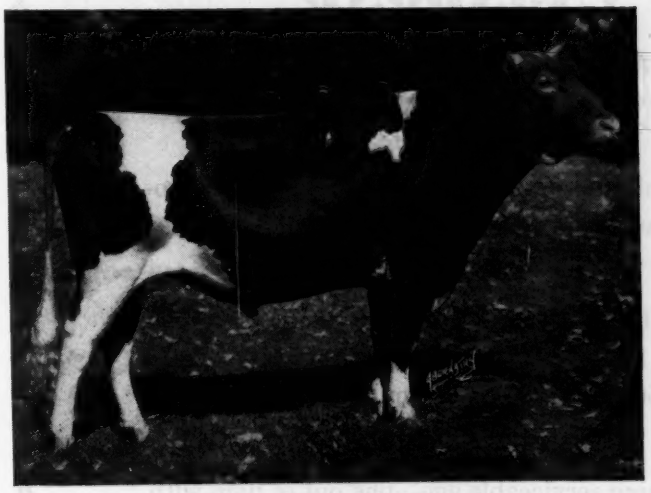

ST. JAMES CHAMPION'S CHAMPION

7 nearest dams average 15118.1—796.3

Sire: SHUTTLEWICK CHAMPION, A. R. Sold for $15,500. He by Itchen King, A. R., out of Shuttlewick Levity, A. R. Dam: ST. JAMES MAY QUEEN, A. R., 14526.6—851.1—A. A daughter of Maxim of Bournedale, A. R.

HIS DAM

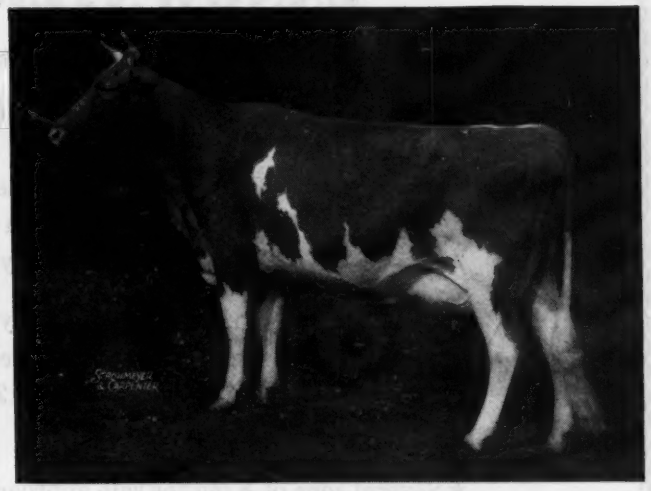

ST. JAMES PHILOSOPHER'S BARBEE

11142.1—581.4—GG 15215.7—774.7—C 16803.7—915.0—A (pending)

Highest tested daughter of Langwater Philosopher, A. R. A great show cow and a proved producer. She was 1st cow 4 years under 5, Sr. and Gr. Champ., Dairy Cattle Congress, 1941. Calved the day following the show with twin heifers. Came back with the 774.7 lbs. fat, Class C record and was Gr. Champ. Wisconsin and Dairy Cattle Congress, 1942.

RANSOM FARM • Homewood, Kansas

13 miles Southwest of Ottawa on U. S. 50-S

W. G. RANSOM, Owner — Accredited — Negative — W. G. RANSOM, JR., Manager

HOLLOW HILL FARM

MEADOW SPRING BEATRICE 387710
Born January 17, 1933
10697.8—482.6—AAA 12033.8—521.6—A
10058.7—457.8—AAA 11928.7—558.7—AAA

Beatrice was bred by Mr. Amos Bryan of Perkasie, Pa., and came to Hollow Hill on October 2, 1939. She is the dam of
CONVENT'S K. BUTTERFLY 648142
10148.6—490.1—GGG
and
CONVENT'S K. BUTTERCUP 695315
9923.6—414.9—FFF (pending)

These grand young cows (full sisters) were sired by Gayhead's Klansman 276155.

On March 30 Beatrice gave us another beautiful heifer calf sired by FLYING HORSE COLONEL'S PRINCE 321127

At twelve years of age she is milking right at 65 pounds and has a high day of 70.6.

"A Small Herd of Select Breeding Guernseys"

ACCREDITED CERTIFICATE No. 85652
NEGATIVE CERTIFICATE No. 62

MR. AND MRS. PAUL MOORE, Owners — RAYMOND F. BENHAM, Herd Manager

Convent, New Jersey

Auction, June 9, 1 P. M.

COMPLETE DISPERSAL OF THE GRANBY FARMS GUERNSEY HERD

on Route 20, one mile west of Granby Center, Conn.
40 REGISTERED GUERNSEYS—26 cows, half of which are fresh or due July—August—all have D. H. I. A. records mostly 8-9000 lbs. milk 2x.

2 TOP YOUNG HERD SIRES

McDONALD FARMS GRANBY IMPROVER, Born February 15, 1943, by Myhaven King (Langwater King of the Meads—Green Meads Thelma, 13518.8—740.7—D) and McDonald Farms Danice, 13734.1—746.3—AA (Foremost Prediction—Supreme's Janice, 20012.5—942.4—BB).

LEA LORD JESTER, Born December 19, 1941, by Langwater Monologue and Green Meads Queen Jalna, 15016.5—772.2—AA, daughter of Langwater King of the Meads.

There are 16 daughters of Foremost Joiner (Foremost Prediction—Superb's Joyce, 11742.7—570.0—G), mostly bred to McDonald Farms Granby Improver and out of Butterfat and Grassland bred cows.

Females up to three years old are Connecticut calfhood vaccinated; older cows were vaccinated at maturity. Herd federal accredited for tuberculosis and will be blood tested prior to the sale.
Write for a catalog

DUNN & HARWOOD, Sales Managers
Schoharie, N. Y. and Cordaville, Mass.

ANTIETAM GYPSY KING

son of

LANGWATER VAGABOND

and a double grandson of

LANGWATER COUNTRYMAN

★ King now has 35 daughters in our herd, four of which are on test as Junior two-year-olds. The first one starting on test—Fritzlyn King's Lily, in 116 days has 4754.6 M.—231.55 F.—G—high day—51 lbs. milk.

★ Chester A. Lyon, breeder of Gypsy King, retained six of his daughters all on test now. He wrote me the first three have been on test long enough to estimate their records that should be from 12500 to 14000 lbs. of milk and from 600 to 625 lbs. of fat. Bred for GG.

★ Several sons of King for sale approaching serviceable age—one out of dam with 3 A. R. records up to 15760 lbs. of milk and 685.7 lbs. of fat in AA. Another one out of dam that will have over 700 lbs. of fat in E.

FRITZLYN FARMS • Pipersville, Pennsylvania
WM. F. FRETZ, Prop. — *Federal Accredited 43770 ∴ Bang's Free 485* — G. E. LeWORTHY, Manager

Welcome-In Farm ☆

BANG'S ACCREDITED 323
T. B. ACCREDITED 409752

Important Announcement

Langwater Advance, A. R.

Is now at home at Welcome-In

Advance is a son of Langwater Alert, A. R. (by Langwater Pharaoh), and out of Langwater Columbine, 12071.5—626.0—CC, 13269.4—662.7—AA.

W. W. McKITRICK
R. No. 2, WORTHINGTON, OHIO

DR. JOHN L. McKITRICK
STA. B., COLUMBUS, OHIO

CROASDAILE FARMS consign to . . .

Ward Snarr's June Sale, Greensboro, N. C., June 11, 1945

QUAIL ROOST EFFIE
12929.2—656.5—C
2 A. R. daughters
Taurus' Effie May
9445.2—475.0—G
On retest—160 days—6357—332—A
Croasdaile's Maxim's Rheba
9212.4—457.4—E

Sire: OAK TERRACE CHAMPION
Dam: EFFIE'S MAY OF MAPLETON

CROASDAILE'S PRINCESS COLLEEN
Sire: QUAIL ROOST CROWN PRINCE
Dam: CROASDAILE'S MAXIM'S CRISSIE
9230.1—468.1—G (sired by Quail Roost Maxim's Majesty, 54 A. R. daughters).

CROASDAILE'S PRINCE BOMBER
Sire: QUAIL ROOST CROWN PRINCE
Dam: CROASDAILE'S MAXIM'S GERTRUDE
9678.1—531.8—GG

A full brother to Croasdaile's Prince Billie, in service at Croasdaile Farms.

Her Sire

Oak Terrace Champion

15 A. R. daughters, all but one in immature classes
4 over 600 lbs.
3 over 500 lbs.
6 over 400 lbs.

CROASDAILE FARMS • R. 2, Durham, North Carolina

JOHN SPRUNT HILL
Owner

FEDERAL ACCREDITED 635333 . . . BANG'S TEST 156

D. E. TOWNSEND
Manager

Wethersfield

Federal Accredited No. 223191 — Mass. Bang's Free Herd No. 49

DUDLEY P. ROGERS
Owner

Danvers, Massachusetts

Telephone: DANVERS 101

REX O. LEPARMENTIER
Manager
HENRY FISKE
Herdsman

PICTURED here are the dams of young Bellarion sons we have for sale. If you are looking for a herd sire that will set a high standard for type and production—we believe these Bellarion sons will help you. You know, Bellarion is one of the top bulls in use today—all records of his daughters average 12569.4—640.7 (five mature).

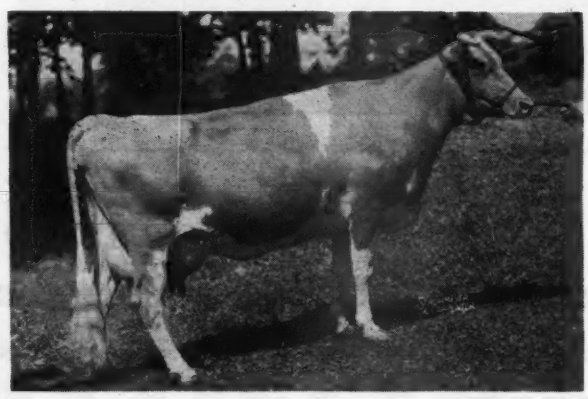

WETHERSFIELD PRETORIA is the dam of male No. 147 Born: March 6, 1944. She has just completed a record in A of 14180.9—752.73 (pending), will be AA when she calves. Her sire is Wethersfield President, a son of Douglaston Prince Royal and out of Lucy of Wood Homestead, 13605.9—711.3—AA. Pretoria's dam is Marion of Wood Homestead, 13227.1—708.1—AA. (Marion and Lucy are half-sisters and great granddaughters of Shuttlewick Levity.)

WETHERSFIELD EILEEN is the dam of male No. 168 Born: February 6, 1945. She has a record of 10306.2—506.0—EE. On retest in 78 days, 3851.2—174.08—B. Eileen is by Wethersfield Prince Charming, first 4 daughters average 10686—610. Eileen's dam is a paternal sister to Wethersfield Lucy Sensation, a former Class Leader with 19284.9—990.2—AA.

FLYING HORSE MARIE 2D with a record of 14156.6—654.2—D, is the dam of Male No. 169 Born: February 14, 1945. Marie is by Flying Horse Farm Royal, a son of Douglaston Prince Royal and out of Alfalfa Farm Flute, 15961.3—970.4—AA.

The pedigrees are ready—we will be glad to send them to you.

WHAT THE COWS ARE DOING

ON ADVANCED REGISTER TEST

SPECIAL NOTE: This list contains monthly and total credits for all cows, omitting decimals (except for the month's credit of butter fat) and the month's per cent of butter fat. When more than one month's credit is computed at the same time, only the last month's credit will appear with cumulative totals. These credits are subject to verification and correction until final approval and acceptance and all tests are made on the one-day basis except as otherwise indicated. Animals are tested in seven classes as follows: Class A, five years and over; class B, four and one-half to five years; class C, four to four and one-half years; class D, three and one-half to four years; class E, three to three and one-half years; class F, two and one-half to three years; class G, under two and one-half years.

Reentry test is indicated by a * before the cow's name. Triple Letter record is indicated by a †. When a cow tested in Triple Letter Class fails to meet the calving requirement, a ¶ appears before the cow's name. § before a breeder's name indicates that all cows are on twice-a-day milking.

Name And Number	Cl.	Days	Mo.	Production Credit Milk	Production Credit Fat	Total Credit Milk	Total Credit Fat
Abbotts Dairies, Incorporated, Locust Grove Farm, Westville, N. J. ARHT							
Beaverbrook Josetta	F	365	Mar	434	21.08	9421	398
Belle Ann of Maple Square	B	269	Mar	848	40.32	8225	363
*Blakeford Serena	D	93	Mar	1282	56.42	3945	168
Blossom's Bright Glenwood	G	297	Mar	525	24.92	5972	266
Blossom's Bright Hazel	G	71	Mar	958	40.65	2304	94
Blossom's Bright Lydia	G	101	Mar	945	41.24	3098	142
Blossom's Bright Maxine	G	297	Mar	526	31.00	5293	281
*Blossom's Son's Bella	C	233	Mar	735	41.19	6792	359
*Blossom's Son's Constance	D	235	Mar	1110	62.60	8475	443
Bondwick's Iona	G	188	Mar	1014	44.66	6530	267
*Bondwick's Mabel	C	297	Mar	1165	52.78	12377	557
Bondwick's Mary	E	51	Mar	1255	59.24	2011	94
S. Bondwick D. Royal's Belle of Pomeroy							
*Bondwick's Poundstock	D	29	Mar	1381	74.35		
S. Bondwick D. Bright Lad's Pride							
*Bright Lad's Yeoman's Dolly	D	34	Mar	1259	53.42	1400	59
S. Bright Lad's Yeoman D. Great Hopes Dolly							
Count's Daughter	G	71	Mar	1256	53.76	2779	133
Count's Destiny	G	278	Mar	800	48.45	6530	356
Count's Estelle	F	116	Mar	730	40.55	2854	145
Count's Frances Rose	G	365	Mar	175	10.35	7331	409
*Count's Maude	A	121	Mar	1268	61.92	5351	251
*Dynamo's Minnie	B	82	Mar	1259	60.95	3506	182
*Gill's Estelle	E	34	Mar	1201	64.77	1317	71
S. Gill's Galore D. Daisy's Estelle							
*Gill's Laura	A	131	Mar	1097	58.71	5115	264
*Great Hopes Rilla Mae	F	292	Mar	537	28.99	7406	357
Great Hopes Rosalie	F	132	Mar	780	33.57	3400	135
*Haddon's Ruth	C	96	Mar	1267	69.69	3885	197
Haro's Ellen	D	166	Mar	1252	55.74	7060	293
*Janson's Galore	E	256	Mar	723	41.07	7338	393
Janson's Golden Blossom	G	93	Mar	846	38.75	2680	117
Janson's Lady Fair	G	63	Mar	827	35.92	1711	74
S. Janson D. Bondwick's Lady Fair							
*Janson's Lenore	D	104	Mar	1064	52.71	3661	175
Janson's Minnie	G	151	Mar	886	51.24	4829	219
*Lassie's Maid of Maple Square	B	206	Mar	1323	67.37	9291	467
*Majestic's Crescent of L. G.	A	79	Mar	1403	72.72	3540	179
May's Norman's Gift	G	255	Mar	770	39.31	6437	331
*Maywood's Valentine Proda	A	73	Mar	1383	57.29	3357	151
S. Maywood D. Vallora							
*Meadowlane Ursula	D	93	Mar	1330	59.06	3834	175
Niplig Sally	E	222	Mar	753	36.48	6067	289
*Nora of Rose Lane	B	51	Mar	1739	74.95	2725	117
S. Nora's Prince Nero D. Belva of Rose Lane							
Nora's Proson's Princess	E	107	Mar	1480	68.11	5167	224
Provost's May Queen	G	219	Mar	565	34.25	4717	244
*Provost's Peach Blossom	C	46	Mar	1364	67.84	1957	97
S. Hardwick's Provost D. Hardwick's Bloom							
*Sharon Rose of Brockton	A	227	Mar	845	43.55	7191	377
Sheik's P. V. Joyce	A	222	Mar	710	36.92	6449	310
Shirwick's Rosetta	G	107	Mar	918	45.84	3246	153
*Shirwick's Ultra Lady	E	46	Mar	1228	65.60	1824	97
S. Shirwick D. Jumbo's Ultra Lady							
Yeoman's Nancy	G	265	Mar	517	22.77	5845	238
§Adams, F. C., Adamsdale Guernsey Farm, Klamath Falls, Oregon. ARHT							
†Adamsdale Lilac's Louise	G	42	Mar	885	42.22	1158	55
S. Marymoor Akbar D. Hollinden Lilac							
†Carterholm Topsy	A	80	Mar	1148	59.15	3092	159
S. Pearrygin Lake Prometheus D. Maralee of Hapoleta							
†Colleen's Cora	D	55	Mar	987	42.95	1761	76
S. Walen's Howdah Admiral D. Colleen of Waldo Hills							
†Hapoleta's Lilja	A	36	Mar	1159	52.18	1311	59
S. Valley Gem Suitable D. Star of Camano Island							
Adams, James D., Collinwood Farm, Columbia City, Ind. ARHT							
†Romeo's Prediction Delovely	G	281	Sept	445	24.36	5541	270
§Adams, Robert Willis, Quarryville, Pa. ARHT							
¶Steadfast's Primula	G	305	Mar	12	.76	5079	285
Adohr Milk Farms, Tarzana, Calif.							
*Adohr Autocrat Calico	D	335	Mar	952	55.23	13146	732
†Adohr Eldor Pauline	G	69	Mar	1187	56.39	2607	123
S. Eldor of Adohr Farms D. Adohr Cascade Paula							
Adohr Esther	E	314	Feb	448	23.85	7995	362
Adohr Lorraine	D	365	Mar	631	48.07	13267	669
Adohr Naomi Leader	B	95	Mar	1161	53.67	3958	178
S. Adohr Fantine Leader D. Nell's Cream Rose of La Pine							
Adohr Priscilla	D	280	Mar	1191	64.35	11562	605
Adohr Rosebud Vaux	B	161	Mar	1089	45.78	6405	261
Adohr Stalwart Glow	D	266	Feb	514	26.99	7638	356
Adohr Stalwart's Girl	C	365	Feb	181	9.16	11548	496
Adohr Sunbeam	A	105	Mar	1385	69.29	4915	224
S. Bold Bay of Adohr D. Fir Ridge Gloe							
†Adohr Supreme Eloise	D	261	Mar	771	45.10	7724	431
Adohr Trojan Dimple	E	189	Mar	807	40.69	6837	321
†Adohr Trojanette	E	258	Mar	583	35.02	7275	407
†Adohr Trojan Kitty	C	305	Feb	119	7.31	8192	421
Adohr Trojan Lady	C	365	Mar	935	44.98	14523	678
Agar, Calvin A., Flat Brook Farm, Hainesville, N. J.							
*Chinquapin Glamour Girl	B	163	Mar	1034	52.25	6918	327
*Chinquapin Levity Princess	A	365	Mar	814	49.70	13503	660
*Croas Daile's Sam's Easter	A	309	Mar	999	49.88	13080	531
Flat Brook Maxim's Design	F	102	Mar	1252	60.63	4365	185
Flat Brook Noreen	G	365	Mar	618	34.97	13219	565
*Fra-Mar Heroine	B	326	Mar	984	57.11	14265	682
*Robin Run's Thelma	A	254	Mar	1024	54.21	9876	436
Alderney Dairy Company, Alderney-Brooklawn Farms, Morris Plains, N. J. ARHT							
*Aletha of Brooklawn 3d	B	136	Mar	957	51.81	5815	283
*Brooklawn Mary	A	123	Mar	925	51.93	4585	228
Brooklawn's Barbara 2d	G	197	Mar	607	26.07	5428	230
Brooklawn's Cordial 3d	G	298	Mar	628	33.95	7258	364
Brooklawn's Dot 2d	G	136	Mar	762	45.13	3995	202
Brooklawn's Fancy Girl	G	247	Mar	810	33.62	7236	311
Brooklawn's Lovely Marie	G	284	Mar	577	36.00	7016	382
Brooklawn's Olive May 2d	G	273	Mar	514	31.39	5352	302
Brooklawn's Ruby	E	365	Mar	482	26.30	9986	497
King Noble's Cleo	F	199	Mar	690	36.79	5366	275
Master's Ellen	F	243	Mar	638	30.56	6428	292
Northerner's Polly	F	284	Mar	762	34.71	8117	368
The Seven Oaks Dicta Eleneo	D	365	Mar	67	4.45	10479	541
Alexander, H. E. & Son, Pondale, Hartsville, Tenn.							
Foremost Royal Dame	C	139	Mar	1211	51.02	5783	243
S. Foremost Crown Prince D. Foremost Persis							
*Rose Tree Fonda	A	139	Mar	1262	49.88	6063	239
S. Florham Conquest D. Royal's Daughter of Alta Vista							
*Uwchland Iolanthy	A	127	Mar	1260	62.90	5779	288
S. Foremost Antony D. Ionita of Hilldene							
§Alsop, J. W., Wood Ford Farm, Avon, Conn.							
*†Glensmere's Lily	A	104	Mar	1751	73.19	5679	232
Skyline Mary	A	335	Mar	1014	43.00	13674	609
Andersen, Arnold G., Northmeade Farm, Lawrence, Mich. ARHT							
*Adventurer's Joy of Maple Row	A	297	Mar	667	33.46	7606	366
*Bancroft Acres' Isabelle	D	365	Mar	431	22.38	9533	473
*Dossie of Richland	A	18	Mar	827	36.34		
S. Lockshore Monogram D. Lockshore Miss Sport							
Fairholm Princetta	D	32	Mar	1016	45.75	1041	46
S. Cesor General's Supreme D. Fairholm Linda							
Hestia Pert	G	261	Mar	587	29.44	5301	253
Hestia Placid	G	365	Mar	286	15.95	7294	343
Hestia Probity	G	209	Mar	689	33.69	5077	225
*Linwood's Golden Sparkle	A	365	Mar	184	9.59	9613	417
Northmeade Merry Yuletide	F	148	Mar	697	30.49	3725	170
Northmeade Oornoko's Glory	F	20	Mar	618	24.13		
S. Manson of Oronoko D. Pride's May of Lawrence							
*Pine Manor Crown Sapphire	A	209	Mar	654	32.74	5757	268
Roselee of Twin Lakes Farm	B	249	Mar	619	33.53	7142	347
§Anderson, A. E., Hawthorn Ridge Farm, West Chester, Ohio. ARHT							
*†Dictator Queen's Betty	D	70	Mar	1074	48.89	2676	126
S. Versailles Dunny Dictator D. Bonny's Queen of Boldventure							
*†Hawthorn Camille's Rosalie	B	49	Mar	1410	56.12	2239	94
S. Foremost Supreme Royalist D. Hawthorn Lily's Camille							
†Hawthorn Chum's Regalia	G	275	Mar	192	10.92	6500	287
*†Hawthorn Chum's Romance	D	34	Mar	1262	56.83	1363	61
S. Foremost Supreme Royalist D. Hawthorn Spirit's Chum							
†Hawthorn Clover's Rover	G	260	Mar	115	6.81	6329	272
*†Hawthorn Colleen's Regent	D	23	Jan	1003	39.65		
S. Foremost Supreme Royalist D. Hawthorn's Duchess' Colleen							
Hawthorn Crown's Rejoice	E	365	Mar	157	9.29	9738	480
†Hawthorn Crown's Royalanne	G	284	Mar	748	44.21	8606	428
*†Hawthorn Cunning's Rythm	C	42	Mar	1255	47.57	1683	63
S. Foremost Supreme Royalist D. Hawthorn Dolly's Cunning							
*†Hawthorn Dolly's Cunning	A	254	Mar	838	42.61	7807	394
†Hawthorn Rarity's Carol	G	172	Mar	690	38.52	4157	214

†Hawthorn's Coquette's Roquel D 293 Mar 637 27.73 9916 396
*†Hickory Hill Florentine LaNoce E 165 Mar 933 40.43 5566 267

Anderson, Don, "the little farm," Fort Collins, Colo. ARHT
*"the little farm" Vera E 163 Mar 772 35.16 4653 209

Anderson, Emil, Knollhurst Farm, Sturgeon Lake, Minn. ARHT
†Kathelene of Aitkin G 65 Mar 675 31.75 1501 70
†Knollhurst Hally F 158 Mar 530 31.31 2966 174
†Knollhurst Hilaria G 97 Feb 614 26.12 2301 102
†Knollhurst Hyacinth G 153 Mar 643 29.28 3427 163

Andrus, Julia Dyckman, Memorial, Incorporated, Bournedale Farms, Yonkers, N. Y. ARHT
Bournedale Abe's Levity F 273 Feb 924 55.01 10178 535
Bournedale Delphinium F 272 Feb 826 45.87 8920 443
Bournedale Dimple Ace D 71 Feb 1123 51.58 2827 125
S. Bournedale Memoir's Ace D. Bournedale Golden Dotty Dimple
Bournedale Dolores-Ace F 263 Feb 835 50.71 9483 519
*Bournedale Frisky D 365 Feb 78 5.10 8817 493
Bournedale General's Daisy G 128 Feb 672 39.56 3462 188
Bournedale Lady La Noce E 59 Feb 1184 58.64 2465 115
S. Bournedale Golden Abe Lincoln D. Bournedale Queen La Noce
*Bournedale Lady Margaret B 142 Feb 1142 59.07 6234 308
Bournedale Mistress Margot G 162 Feb 680 38.85 4962 250
*Bournedale Pat-Ace D 334 Feb 698 40.44 11133 588
Bournedale Sensation's Heloise G 167 Feb 799 43.43 4849 256

Archer, Caroline, Flying Hill Farms, Reading, Pa.
†Flying Hill Admirable Annette G 222 Mar 683 34.26 6136 278
†Flying Hill Admirable Lucinda F 305 Mar 164 7.36 7267 324
Flying Hill Admirable Quality G 95 Mar 1087 43.40 3441 142
S. Riveredge Alert's Admiral D. Flying Hill Mistress Worthy
†Flying Hill Admirable Valetta G 305 Mar 204 12.28 6548 342
†Flying Hill Mistress Richesse F 53 Feb 1104 37.56 2027 69
S. Coronation Master D. Flying Hill Country Fortune
†Flying Hill Royal Bloom G 167 Mar 710 35.03 4391 203
Flying Hill Royal Fashion E 354 Mar 493 32.81 8312 452
†Flying Hill Royal Heritage A 117 Mar 1027 51.39 4154 193
†Flying Hill Royal Merriment F 305 Mar 205 12.88 7313 394
Flying Hill Royal Virginia E 71 Mar 1243 58.43 2940 140
S. Flying Hill Prince Royal D. Flying Hill Violet
Flying Hill Token's Reveillie E 354 Mar 487 28.98 10797 527

Archer, Mary, Flying Hill Farms, Reading, Pa.
†Flying Hill Mistress Elegance C 305 Mar 154 8.64 7464 385

§Arizona, University of, Tucson, Ariz.
U. of A. Lubas Trixy D 137 Mar 839 41.19 4343 219
U. of A. Surrogate's Elladine B 197 Mar 765 41.19 6427 346

Arnold, D. G., Lone Pine Farms, Bucyrus, Ohio. ARHT
†Brian Boru Country Oella G 147 Mar 604 28.76 3073 136
Clearfield Daisy E 202 Mar 750 43.13 5117 264
†Holdridge Steadfast's Queen E 202 Mar 618 35.02 4860 241
*Jess B. of Auburndale A 40 Mar 1675 66.35 2110 83
S. Langwater Butternut D. Auburndale Jessie
*June Rose of Cowham Farm A 82 Mar 1626 66.21 4488 196
S. Eloise's Juno of Cowham Farm D. Rose White of Cowham Farm
†Lone Pine Antoinette G 271 Mar 552 31.46 4872 254
†Lone Pine Carol Ann G 87 Mar 813 38.14 2386 107
S. Villa-Way Caroler D. Marfusa of Lone Pine
Lone Pine Inez Delight G 304 Mar 341 20.42 4779 214
†Lone Pine Marvena G 75 Mar 793 36.75 1973 94
S. Corium Slogan's Marcus D. Severonah of Lone Pine
†Lone Pine Pride F 157 Mar 613 32.89 3357 158
*Riegeldale Emory's Dahlia D 162 Mar 1147 66.89 6640 350
*Rosalie of Lone Pine A 176 Mar 1098 53.51 6784 323
*Top's Ada of Lone Pine A 40 Mar 1801 88.47 2294 112
S. Top Royal D. Charming Queen of Sunnyside

§Auchincloss, Hugh D., Hammersmith Farm, Newport, R. I.
†Quaker Hill Lena C 43 Feb 1059 48.22 1573 71
S. Farmlands Prediction D. Sunnyfields Peace

Bache, Carter, Maywood Farms, Stillwater, Pa.
Maywood B. Margery E 285 Mar 917 45.15 8727 439
*Maywood Cara Donna A 365 Feb 841 48.31 14843 716
Maywood Mary Ann G 365 Mar 772 37.83 13663 650
Maywood Mary Annette F 134 Mar 1411 55.88 5993 235
S. Langwater Maywood D. Patsy of Fairholm
Maywood Moria E 44 Feb 1331 62.45 1930 90
S. Langwater Maywood D. Maywood Nora Galli
Maywood Reba G 146 Mar 1231 62.67 5884 290
*Maywood Royal Rachel D 113 Mar 1659 71.71 5971 261
S. Langwater Maywood D. Graceland Royal Rachel
Maywood R. Wendy G 98 Mar 1157 53.35 3774 167
S. Riegeldale Maywood D. Langwater Wendy

Bache, David, Maywood Farms, Stillwater, Pa.
Maywood Rose Marie F 179 Mar 1079 52.26 6114 296

§Baird, C. W., Two Brooks Farm, Basking Ridge, N. J. ARHT
¶Clarheart's Bell F 283 Mar 573 31.13 5944 290
*†Milane May D 110 Mar 1431 61.14 4994 208
*†Stadacona Joyful E 99 Mar 1267 52.47 4134 177
¶Two Brooks Clarheart's Bethel G 305 Mar 636 38.29 7571 402
*†Two Brooks Contessa A 126 Mar 1475 66.83 6419 294
†Two Brooks Governess G 146 Mar 793 38.01 3983 180
†Two Brooks King's Countess G 90 Mar 857 38.52 2508 114
†Two Brooks Royal Castanette G 162 Mar 869 46.50 4677 248
†Two Brooks Royal Dulcimer G 250 Mar 594 32.76 5292 270

Barclay, Hugh, Douglaston Manor Farm, Pulaski, N. Y.
Caumsett Ocean Blanche G 80 Feb 887 45.54 2506 134
S. Caumsett Dynamo D. Welcome-In Clara
Douglaston Baroness Ashtown G 108 Feb 606 34.75 2491 128
S. Douglaston Crown Prince D. Douglaston Princess Angouleme
Douglaston Baroness Crawford G 58 Feb 696 31.56 1404 63
S. Douglaston Crown Prince D. Douglaston Lady Crawford
Douglaston Baroness Sylvia E 36 Dec 650 33.76 779 40
S. Douglaston Crown Prince D. Douglaston King's Surprise
Douglaston Fairfax's Anne G 93 Feb 650 35.64 2251 116
S. Douglaston Baron Fairfax D. Douglaston Baroness Ailwyn

Douglaston Maharanee Khapa B 103 Feb 905 47.46 3482 177
S. Douglaston His Royal Highness D. Douglaston Baroness Garvagh

§Barnard, R. H., Indian Knoll Farm, Sylvania, Ohio. ARHT
†Aigler Farm Holly F 103 Mar 918 37.12 3131 125
†Aigler Farm Patience E 116 Mar 1095 41.95 4437 168
†Indian Knoll's Emma F 117 Mar 754 33.63 2884 128
*†Indian Knoll's Golden Dawn E 32 Mar 1225 48.42 1264 49
S. Longacres Rold Gold D. Longacres Early Dawn
†Indian Knoll's Maiden F 42 Mar 1437 51.61 1915 68
S. Belle Vista Reuben D. Beauty's Pansy Maiden
¶Indian Knoll's Playgirl E 189 Mar 800 36.76 6264 284
†Indian Knoll's Queen G 190 Mar 832 34.87 5689 224
*†Longacres Early Dawn A 105 Mar 1144 45.08 3853 153
*Raymondale Lulu Bell B 141 Mar 1148 53.63 5744 259
*†Raymondale Pansy Blossom C 60 Mar 1170 50.78 2490 115
S. Haven Hills Nobility D. Haven Hills Patricia's Bess 2d

§Beaty, Everett R., The Golden Grange No. 1, Huntington, Ind. ARHT
Admiral's Betsy Jane G 147 Mar 677 38.59 3879 200
*†F.'s Juanita Ann E 305 Mar 398 23.93 7193 359
†Golden Grange Beulah G 291 Mar 583 36.47 6539 343
Golden Grange Juda G 266 Mar 705 40.20 7590 380
*Golden Grange Vann C 171 Mar 815 40.06 5530 257
S. Ridglydale's Gem's Pride D. Golden Grange Vaniese
*†Juno's Pride of Lea Land Farm A 211 Mar 697 41.50 6151 337
*Orchard Lawn's Zorena E 165 Mar 938 48.34 6106 279
S. McDonald Farms Admiral D. Orchard Lawn's Zora
Upland Farm Irene's Patricia E 283 Mar 480 28.18 7783 383
†Woodvale Wistar Hilda G 101 Mar 931 48.45 3320 167

Beaty, Everett R., The Golden Grange No. 6, Huntington, Ind. ARHT
*Brownlea Merry Hostess E 36 Mar 1429 62.46 1619 70
S. Langwater Pal D. Brownlea Snow White
*Fawn of Elmgrove A 300 Mar 626 29.36 7792 365
Franchester Saint Flora G 270 Mar 695 33.71 7550 370
*†Golden Grange Prilla D 47 Mar 1222 64.79 1737 92
S. Golden Grange Bonnie Brae D. Evalon Princess
*Ida May of Elmgrove E 305 Mar 741 31.37 9489 419
*Mabel of Elmgrove A 77 Mar 1761 77.16 4237 187
S. Franchester Reliance D. Fawn of Elmgrove
May of Tamarack Ridge G 259 Mar 867 39.04 8906 369
Nola Jane of Elmgrove D 157 Mar 615 32.25 3574 187
S. Wrendale Standard D. Pharos's Martha of Elmgrove
*†Norma of Elmgrove A 305 Mar 86 4.00 7685 345
*Pharos's Buttercup of Elmgrove A 327 Mar 741 31.46 11540 532
*†Pharos's Martha of Elmgrove A 305 Feb 120 6.43 10794 529
†Phoebe Magdalene of Elmgrove F 62 Mar 987 43.33 1916 78
S. Wrendale Standard D. Fawn of Elmgrove
*Princess Meadow of Manitou E 56 Mar 1468 66.07 2523 113
S. Ridglydale's Garbo Martin D. Princess Crescent of Manitou
*Rosa of Elmgrove A 87 Mar 1555 73.09 4277 190
S. Franchester Reliance D. Fawn of Elmgrove
*Wrendale Buttercup A 365 Feb 17 .93 11078 507
†Wrendale Darla G 73 Mar 782 39.14 1913 87
S. Pine Manor Trojan D. Wrendale Daffodil
Wrendael Marlene G 77 Mar 1031 46.43 2616 117
S. Pine Manor Trojan D. Wrendale Sylvia

§Beckman, Frederic W., Mrs., Cottage Farm, Skillman, N. J.
†Cottage Mary G 64 Mar 626 30.45 1310 62
S. Kitchener Trumpet D. Kitchener Royal Actress
†Cottage Molly G 276 Mar 561 31.96 6030 299
†Myrtle of Woodacres F 266 Mar 553 31.99 5331 308
†Ratcliffe Manor Maude G 100 Mar 770 37.35 2609 127
S. Ratcliffe Manor Magic D. Sherwood Forest Magdalene
†Spring Run Blitzkrieg's Chant G 215 Mar 450 25.97 3579 190
†Stonehouse Aurora G 305 Mar 267 14.93 6270 319

Bedminster Farms, Incorporated, Dunwalke Farm, Far Hills, N. J. ARHT
†Dunwalke Grace's Sweet Maggie F 10 Dec 290 11.76
S. Flying Horse King's Leader D. Dunwalke Sweet Maggie's Grace
*†Dunwalke Magpie's Blossom E 10 Dec 418 20.58
S. Dunwalke Governor's Magpie D. Dunwalke Butterfat's Flower

§Beebe, Charles Philip, Eastleigh Farms, Framingham Center, Mass.
†Eastleigh Alouette E 154 Mar 759 38.52 4456 218
†Eastleigh Bluebell D 174 Mar 750 35.72 5439 241
†Eastleigh Celeste F 126 Mar 890 37.38 4145 179
†Eastleigh Corinne E 116 Mar 1086 50.18 4248 193
Eastleigh Gail F 187 Mar 828 37.59 5339 231
†Eastleigh Hancy G 81 Mar 840 38.56 2266 104
S. Eastleigh MacKinley D. Eastleigh Heather
†Eastleigh Melody F 119 Mar 873 36.85 3909 183
†Eastleigh Merise G 189 Mar 711 30.75 4688 195
†Eastleigh Mildred G 88 Mar 922 34.22 2594 89
S. Lincoln Valor D. Eastleigh Memoria
†Eastleigh Patience G 112 Mar 1005 40.80 3816 156
†Eastleigh Wilma E 135 Mar 718 32.26 3797 171
Eastleigh Winnie F 199 Mar 768 37.49 5131 228

§Beldon, Paul, Van Wert, Ohio. ARHT
*Achievement's Hildie C 257 Mar 1045 54.36 8882 461
Achievement's Kate B. G 143 Mar 984 47.43 4776 229
*†Achievement's Kitty B. E 111 Mar 1021 56.06 4130 203
*¶Jewel's Helena E 208 Mar 771 35.11 6999 320
King's Dairymaid B. G 279 Mar 940 59.83 9169 471
¶Norma's Bloom B. G 270 Mar 692 41.35 6645 368

Belt, O. C., Graceland Guernsey Farms, Pickerington, Ohio. ARHT
*Banner's Pearl of Morrow A 146 Mar 1053 44.89 5933 272
Clutter Farm Dimple D 58 Mar 1123 54.27 2183 109
S. Caumsett Danish Count D. Clutter Farm Fascination
Clutter Farm Fairy E 339 Mar 696 46.57 9520 544
*Daisy's Marie of Brookdale B 340 Mar 635 37.18 11696 597
Graceland Faithful G 74 Mar 937 44.05 2311 110
S. Foremost Concentrate D. Gem of Graceland
Graceland Fanny G 212 Mar 1041 51.99 7295 339
Graceland Garnet G 114 Mar 1098 47.57 4067 176
Graceland Holly E 287 Mar 989 51.17 10142 477
Graceland Irene D 187 Mar 1001 50.96 6587 317
Graceland Lady Belle G 90 Mar 1024 44.78 3085 130
S. Foremost Concentrate D. Sunnysage Wonder Belle
Graceland Omega D 194 Mar 946 47.72 6682 336
Graceland Pride Girl G 117 Mar 1280 66.18 5021 253

*Jane of Graceland	A	87	Mar	2010	101.10	5048	279
S. High Noon of Penn Villa	D. Wintondale Flora						
Jean of Graceland	D	365	Mar	56	3.24	13284	713
*Lucy of Graceland	A	353	Mar	933	54.97	13542	714
*Mayette of Graceland	A	365	Mar	172	9.69	13999	675
Meadow Lodge Queen Glow	G	75	Mar	967	48.97	2309	113
S. Langwater King of the Meads	D. Meadow Lodge Rex's Glow						
Romany Woods Mag	C	363	Mar	882	58.54	12700	707
Romany Woods Nadel's Gloria	G	252	Mar	830	51.13	7200	384
S. Wyebrook Master Gardener	D. Nadel of Penn Villa						
*Willow Brook's Jean Ann	C	328	Mar	894	42.02	11961	606

Benson, Helen R., Coventry Farm, Princeton, N. J.

Coventry Butterfat Glen	G	104	Mar	1065	50.42	3596	159
Coventry Butterfat Joan	G	212	Mar	792	41.12	5758	265
*Coventry Princess Comely	A	94	Mar	1552	67.05	4647	215
S. Langwater Princeton	D. Coventry Fanny Comely						
Coventry Ruby Ann	G	365	Mar	546	33.60	10734	534

Bethany-Homestead Farms, Incorporated, Honesdale, Pa.

*Bethany Favor's Gardenia	E	359	Mar	891	52.96	13098	679
Bethany Favor's Holla	G	314	Mar	980	46.99	11150	479
Bethany Favor's Hollast	G	303	Mar	893	52.56	9775	523
Bethany Wistar's Goodness	G	365	Mar	45	2.67	9811	480
Bethany Wistar's Gussie	G	187	Mar	879	50.30	5764	303
*Bethany Wistar's Lona	D	358	Mar	708	52.47	11182	688
Bethany Wistar's Shadow	G	203	Mar	919	42.46	6300	282
*Blossom's Sunburst	A	324	Mar	935	58.07	11768	651
Coldspring's Romulus' Madaline	G	303	Mar	623	32.04	7380	349
*Fairlawn Dale	B	267	Mar	950	45.41	8942	399

Bird, Charles S., Endean Farm, East Walpole, Mass.

Endean Kulan	G	282	Mar	1354	61.34	11971	505
Endean Lakme	G	44	Mar	1818	74.38	2489	101
S. Valleywood Valiant Crusader	D. Endean Isolt						
Endean Midnight Lass	G	62	Jan	1108	51.87	2143	98
S. Midnight Roisterer of The Glen	D. Endean Lassarina						
Endean Rena	G	282	Mar	805	48.90	8167	455
Endean Romella	G	274	Mar	988	54.88	9252	495
Endean Ronessa	G	282	Mar	957	55.25	9317	494
Endean Shule	C	225	Mar	1170	60.65	8959	431
Endean Valora	F	317	Mar	1240	59.55	13288	606
Endean Veraline	G	182	Mar	1246	55.83	7663	328
*Thirlstane's Butterfat Queen	A	57	Mar	1709	83.75	3070	150
S. Coronation Patriot	D. Butterfat Fashion Queen						

Black, Roger A., Raemelton Farm, Mansfield Ohio. ARHT

*Ballylin Dutchess	A	263	Mar	871	40.07	11435	492
Raemelton C. Magnetta	F	189	Mar	779	40.85	4959	242
*Raemelton Corking Bella	D	234	Mar	574	32.68	6532	302
*Raemelton Corking Coronet	E	346	Mar	817	43.06	12803	603
*Raemelton Corking Dayspring	A	244	Mar	1123	50.23	9443	398
Raemelton Corking Flecky	F	199	Mar	1117	49.52	7293	300
Raemelton Corking Mag	F	329	Mar	1027	52.72	11614	564
Raemelton Corking Wistaria	F	227	Mar	1098	50.54	8457	360
*Raemelton Royal Marquise	A	320	Mar	682	33.70	12164	519
*Raemelton Sunny Mag	A	253	Mar	649	34.88	9015	444
*Raemelton Triumph Cora	E	129	Mar	1130	67.24	5260	312
S. Raemelton Sunny Triumph	D. Langwater Coronal						
*Raemelton Triumph Coronet	B	106	Mar	1256	61.67	4698	220
S. Raemelton Sunny Triumph	D. Langwater Coronal						
Raemelton Triumph Gaiety	E	181	Mar	598	33.92	3671	191
*Raemelton Triumph Madonna	A	285	Mar	793	42.62	10707	510
Raemelton Triumph Placid	E	194	Mar	778	43.61	5429	284
*Raemelton Triumph Queen	A	300	Mar	861	49.68	11153	596

Black, S. Bruce, Twin Valley Farm, East Pepperell, Mass. ARHT

†Savery's Robena	F	80	Mar	874	38.85	2538	106
S. Argilla Monogram	D. Savery's Reta						
Twin Valley Ada	F	243	Mar	799	42.83	7445	378
Twin Valley Alameta	D	365	Feb	91	6.13	11645	587
¶Twin Valley Amelia	F	305	Jan	156	8.18	7094	348
Twin Valley Debora	G	365	Mar	419	24.17	11511	603
Twin Valley Harp	G	73	Mar	1334	61.12	3064	140
S. Rosewald Conqueror	D. Larches Lute						
Twin Valley Lute	F	359	Mar	500	29.45	10049	501
Twin Valley Majette	G	242	Mar	861	49.55	7565	389
Twin Valley Topsette	G	120	Mar	1075	52.92	4223	201
S. Rosewald Conqueror	D. Twin Valley Topsy						
Twin Valley Veneta	G	13	Sept	498	21.48		
S. Rosewald Conqueror	D. Beacon Hill Venus						
†Whimsy Pilgrim	E	46	Jan	867	43.45	1264	63
S. Hasty Pudding of Whimsy Farm	D. Whimsy Ark Royal						

Blakeford Farms, Incorporated, Queenstown, Md. ARHT

*Blakeford Ann Lee	A	219	Mar	1287	61.27	10529	446
Blakeford Cleo	G	148	Mar	785	35.60	4037	169
Blakeford Content	F	151	Mar	803	46.67	4155	207
Blakeford Elegance	A	40	Mar	1567	61.90	1978	78
S. Langwater Reveller	D. Argilla Forgiveness						
Blakeford Eve	E	163	Mar	882	44.89	5511	252
Blakeford Fanny Lee	G	365	Mar	663	35.30	11455	516
Blakeford Favorite	G	365	Mar	291	18.80	10804	478
Blakeford Gem	G	365	Mar	322	19.85	13175	656
*Blakeford Helen	D	107	Mar	1265	67.30	4616	238
Blakeford Hildie	G	151	Mar	992	50.90	5403	237
Blakeford Judith	G	89	Mar	913	44.47	2640	123
S. Blakeford Jupiter	D. Slogan's Judith						
Blakeford Katy	G	365	Mar	629	34.58	11523	573
*Blakeford May Rose	C	360	Mar	816	38.79	14276	593
Blakeford Pansy	G	257	Mar	943	51.72	8711	418
Blakeford Patina	G	254	Mar	855	55.06	7559	392
*Blakeford Patsy	E	167	Mar	1045	54.68	6360	294
Blakeford Puffin	G	185	Mar	1069	49.94	6845	292
*Blakeford Revelaina	A	190	Mar	1654	84.53	11181	514
Blakeford Roxy	G	54	Mar	1122	40.86	1935	73
S. Blakeford Ensign	D. Blakeford Roxanne						
*Blakeford Tranquil	C	365	Mar	325	17.04	15706	748
*Blakeford Wenda	B	39	Mar	1947	112.16	2282	131
S. Langwater Ambassador	D. Haven Hills Wilma						
*Broadland Cornelia	C	124	Mar	1387	75.74	5810	295
*Reveller's Fanny	A	211	Mar	1162	56.16	9529	412

Blanchard, A. S., Open Hearth Farms, Webster, N. Y.

*Cathedral Paula	C	365	Mar	590	35.06	15481	759
Lynworth Gypsy	E	131	Mar	1010	51.76	4879	237
Old Acres R. Urania	D	226	Mar	1121	62.49	9077	448
*Open Hearth Belle	A	99	Mar	1711	72.58	5679	247
*Open Hearth Julia	C	365	Mar	494	30.44	15123	725
*Open Hearth Ken's Mayflower	E	73	Mar	1586	68.55	3683	157
S. Schaaffield Kensington	D. Wychmere Butterfat Mayflower						
Open Hearth Rex's Moonbeam	G	365	Mar	572	35.98	9877	542
*Vallyvu Improver's Cherry	A	243	Mar	1148	58.59	9691	445
Zimalcrest Laddie's Rosette	A	172	Mar	1165	50.81	7205	314

Boehlke, Wilbur F., Gem-View Guernsey Farm, Twin Falls, Idaho. ARHT

¶Fascination of Hagerman	A	176	Nov	906	40.96	7730	300
*¶Gem-View Melba	C	175	Aug	1063	42.01	7417	292
†Gem-View Omar's Queen	G	215	Nov	753	40.30	6545	295
*†Old Homestead's Joy's Twinkel	A	44	Nov	1509	67.17	2175	102
†Peggy's Dina	E	213	Nov	867	45.98	7627	355
†Prairie View Ruby 2nd	A	240	Nov	975	55.58	10210	504

Boulder Bridge Farm Company, Excelsior, Minn.

*Boulder Bridge Nan	A	193	Mar	1637	82.22	11129	519
*Boulder Bridge Nonsense	B	365	Mar	34	2.34	10321	600
*Boulder Bridge Octavia	C	216	Mar	1223	55.32	10025	399
Boulder Bridge Patience	F	365	Mar	367	18.89	14171	644
Boulder Bridge Patsy	E	335	Mar	783	40.58	11298	495
Boulder Bridge Paula	C	37	Feb	1227	52.43	1589	67
S. Boulder Bridge Distinction	D. Boulder Bridge Nola						
Boulder Bridge Quadrine	G	365	Mar	485	25.46	11765	517
Boulder Bridge Quaint	G	351	Mar	899	45.79	12954	592
Boulder Bridge Quakeress	G	242	Mar	990	55.84	8380	413
Boulder Bridge Queenie	F	199	Mar	1107	57.50	7592	361
Boulder Bridge Questa	G	285	Mar	809	48.22	7947	423
Boulder Bridge Question	G	365	Mar	136	8.19	11883	563
Boulder Bridge Quinoline	G	83	Mar	1325	62.95	3672	165
S. Valleywood Valiant Hero	D. Ridglydale's Bell Alert						
Boulder Bridge Quota	F	118	Mar	1270	66.34	5134	258
Buttergold Joyce	A	172	Mar	1225	56.49	8016	351
Clover Glen Bertha	G	333	Mar	843	45.54	10337	515
*Daisy's Daffy of Smithdale	A	64	Mar	1585	72.95	3342	140
S. Pollyanna's Lad of Smithdale	D. Daffodil's Daisy of Smithdale						
Eastman Pearl Hazel	F	72	Mar	1532	75.41	3574	167
S. Major's Judy's Eastman	D. Danny's Moxie Pearl						
Evergreen's Golden Lass	G	66	Mar	1322	64.39	2753	139
S. Boulder Bridge Golddrop	D. Evergreen's Sweet Lass						
*Nira of Boulder Bridge	A	78	Mar	1509	71.72	4164	196
S. Highland Place Baruch	D. Queen's Dolly of Smithdale						
*Owen's Place Admiral's Duchess	A	138	Mar	1348	68.51	6706	315

Brian Boru Farm, Incorporated, Harlingen, N. J. ARHT

Brian Boru Countryman's Borie	D	73	Mar	1497	55.56	3505	151
S. Brian Boru Countryman	D. Valleywood Borie						
Brian Boru King's Blanche	G	356	Feb	838	41.32	12854	579
Brian Boru King's Petunia	E	89	Feb	1083	58.59	3627	156
S. Fra-Mar Farm King	D. Broadland Petunia						
*Edinham's Daphne	A	365	Mar	107	5.82	14074	648

§Brown, Donaldson, Mount Ararat Farms, Port Deposit, Md. ARHT

†Alert's Boon of Mt. Ararat	G	25	Mar	668	31.62		
S. Langwater Alert	D. Mt. Ararat's Forget Me Not						
†Alert's Brilliant of Mt. Ararat	G	28	Mar	679	33.30		
S. Langwater Alert	D. Bolton's Annabelle Natie						
†Alert's Buttermay of Mt. Ararat	G	86	Mar	602	25.89	1692	72
*†Bolton's Rilma Rose	A	83	Mar	1282	82.05	3948	229
*†Challenger's Aida	E	116	Mar	847	57.56	3470	218
†Fancier's Babette of Mt. Ararat	G	108	Mar	789	34.72	2846	134
†Fancier's Blest of Mt. Ararat	G	33	Mar	851	39.61	905	42
S. McDonald Farms Fancier	D. Viola of Mt. Ararat						
¶Fancier's Brenda of Mt. Ararat	G	305	Mar	290	14.84	7226	348
*†Foremost Queeniemae	A	106	Mar	1691	66.66	6087	270
*†Foremost Raina	C	50	Mar	1442	57.72	2278	92
S. Foremost Royal Valor	D. Langwater Country Blossom						
*†Jester's Abbie of Bolton	B	67	Mar	1186	53.39	2709	141
S. Bolton's Jester	D. Raider's Alice of Bolton						
*¶Jester's Oleander of Bolton	D	305	Mar	234	10.81	8498	420
†King's Adrianna	F	305	Mar	363	16.34	9570	416
*†King's Alexandra of Mt. Ararat	D	35	Mar	1526	74.79	1687	82
S. Caroline's King	D. Challenger's Upland's Lady						
*†King's Angella of Mt. Ararat	E	115	Mar	1155	53.14	4839	217
*†King's Augusta of Mt. Ararat	E	89	Mar	1036	49.23	3580	196
†King's Baroness of Mt. Ararat	G	216	Mar	945	45.86	7024	340
†King's Beloved of Mt. Ararat	G	224	Mar	845	40.60	6865	330
¶King's Bethsheba of Mt. Ararat	G	302	Mar	625	32.82	8020	387
¶King's Bonny of Mt. Ararat	G	301	Mar	645	30.09	8727	393
¶King's Bretna of Mt. Ararat	G	266	Mar	690	35.63	8261	400
*¶Maple Lane Africander's Gordie	A	284	Mar	778	40.85	9873	474
*†Mt. Ararat's Azalea	E	28	Mar	1128	54.28		
S. Eden Hill Patriot	D. Thatch Meadow Lady						
*†Mt. Ararat's Butterfat Madonna	B	111	Mar	1141	49.20	4496	191
*Mt. Ararat's Caroline's Princess	A	163	Mar	1022	48.58	6854	348
*¶Mt. Ararat's Caroline's Austell	B	305	Mar	221	10.73	9796	465
*†Mt. Ararat's Challenger Maggie	B	245	Mar	610	34.79	6276	370
*†Mt. Ararat's Challenger Rhea	C	164	Mar	911	39.65	5873	273
*¶Mt. Ararat's King's Baby	C	177	Mar	1057	51.40	7168	334
*†Mt. Ararat's King's Cody	B	103	Mar	1300	59.81	4310	215
*†Mt. Ararat's Merry Violet	A	221	Mar	714	34.92	6590	335
*†Mt. Ararat's Penelope	A	243	Mar	683	40.66	7103	424
*†Mt. Ararat's Sabra	A	31	Mar	1424	75.49		
S. Hilltop Myrtle's Butterfat	D. Cherub's Royal Virginia						
*Mt. Ararat's Valiant's Ida	D	146	Mar	1210	58.23	6668	328
*†Rex's Agnes of Mt. Ararat	E	36	Mar	1634	65.72	1851	74
S. Rex's Vox Pop of Bolton	D. Mt. Ararat's Caroline Paula						
*†Rex's Airess of Mt. Ararat	E	133	Mar	849	33.32	4258	186
*†Rex's Aleen of Mt. Ararat	E	130	Mar	1079	53.99	4766	244
*Rex's Alfontina of Mt. Ararat	E	156	Mar	1130	57.50	5979	268
*†Rex's Aqua of Mt. Ararat	E	118	Mar	1152	51.96	5051	228
†Rex's Ariadne of Mt. Ararat	F	293	Mar	752	34.23	7704	347
*¶Rex's Harriett of Bolton	D	305	Mar	36	2.04	8076	426
*†Rex's Nettie of Bolton	B	87	Mar	1459	62.76	4281	203
*†Riveredge Alert's Charity	E	87	Mar	1050	47.92	3182	147
*¶Riveredge Alert's Donna	C	66	Mar	672	37.68	2165	114
S. Langwater Alert	D. Lady Dohrman of Riveredge						
*†Riveredge Alert's Winsome	B	75	Mar	1404	55.77	3453	163
S. Langwater Alert	D. Riveredge Francois' Wilma						
*¶Riveredge Premier's Bella	E	129	Mar	192	9.48	4299	204
*†Rosebud's Monsieur's Violet	A	41	Mar	1631	91.71	2065	116
S. Rosebud's Monsieur	D. Dietrichhurst's Holly Queen						
*†Sherwood Forest Queen Kudos	A	113	Mar	1274	54.81	4671	205
*†Wonderboy's Rosalind of Bolton	C	68	Mar	1359	60.22	3125	155
S. Leda's Wonderboy of Bolton	D. Rex's Rosilie of Bolton						
†Yeoman's Bali of Mt. Ararat	G	257	Mar	520	28.38	4806	289

†Yeoman's Biminy of Mt. Ararat F 52 Mar 770 35.85 1279 57
S. Coronation Yeoman D. Rex's Fair Jane

Brown, Edward H., West Hartford, Conn. & Earling, Albert J., Lea Farm, Salisbury, Conn. ARHT
Lea Lady Memoir G 267 Feb 501 28.64 5807 307

Brown Ranch, Capitola, Calif.
Santa Cruz Holliston Corlyn B 365 Jan 257 11.58 13762 620
Santa Cruz Holliston Fawny E 308 Feb 954 48.03 12669 642
*Santa Cruz Holliston Lynne A 184 Feb 985 49.56 7510 370
Santa Cruz Holliston Panama D 313 Feb 1119 46.68 15728 633
Santa Cruz Holliston Rosella B 365 Feb 235 10.81 13775 610

§Brown, S. E., West Swanzey, N. H.
†Butterfat Jane's Jean G 144 Mar 1008 44.48 4524 225
S. Prosit's Chief D. Broadmead's Butterfat Jane
†Prosit's Bopeep A 75 Mar 1273 53.24 3052 134
S. Prosit's Guenn's Count D. Prosit's Ina
†Prosit's Joyce 2d B 305 Mar 505 29.49 11452 566

Browne, R. B., Jr., Ru-Bob Manor Farm, Phoenix, Md.
Val's Eva of Pine Grove B 365 July 359 18.93 10578 507

Browne, Ruth S. & R. B., Jr., Ru-Bob Manor Farm, Phoenix, Md.
*Horn's Lois Anne A 289 Mar 789 37.96 12079 517
Nelan's F. C. A. Patricia E 315 Mar 679 37.94 8516 439

Browning, Alfred C., Shannock, R. I. ARHT
Horse Shoe F. Belladonna E 354 Jan 353 21.15 9224 451
Horse Shoe F. Sue G 365 Feb 396 20.58 11427 527

Buckingham, M. C., Fairview Farm, Cornwall, Pa. ARHT
†Alcana of Fairview G 98 Mar 835 40.18 2847 139
*†Athlete's Mexicana C 59 Mar 1457 62.21 2893 123
S. Fairview's Super Athlete D. Magmerica Superior
Floralia G 215 Mar 769 42.25 6196 315
†King's Ascona of Fairview G 31 Mar 1002 46.01
S. Spar Hill Gem's King D. Angelina Ultimas
†Lanosa of Fairview G 77 Mar 868 41.59 2212 109
†Maxim's Bernina G 14 Feb 376 18.91
S. Quail Roost Dorothy's Maxim D. Noble Mima
†Maxim's Bucilla of Fairview G 50 Mar 797 33.71 1306 54
S. Quail Roost Dorothy's Maxim D. Barcelona Ultimas of Fairview
†Morea Warrena G 163 Mar 897 45.31 5247 271
†Olearia G 137 Mar 928 37.52 4362 175
Ravenala G 365 Mar 579 32.39 10093 500
†Tasmania of Fairview G 59 Mar 909 42.21 1798 78
S. Quail Roost Dorothy's Maxim D. Noble Izola

§Bureau of Dairy Industry, Columbia, S. C.
Line-Sequel-Gencav Mimosa F 108 Mar 794 40.19 2733 136
*Sequel's Cav. Amelia A 156 Mar 991 48.87 5386 262
Sequel's Gencav Amelia Rose C 250 Mar 267 14.49 3128 148
*Sequel's General Twicav Cora C 285 Mar 877 53.82 9186 457
Sequel's General Twicav Dora C 281 Mar 457 25.39 6231 280
Sequel's Gen-twicav Dot C 124 Mar 668 34.77 3322 184
Sequel's Gen-Twicav Ella F 220 Mar 464 28.30 3997 225

§Burton, Oliver M., Burton Lane Farm, Lake Forest, Ill. ARHT
†Boulder Bridge Queenly G 99 Feb 1048 45.50 4164 179
Burton Lane's Alert Floradora F 232 Feb 556 34.19 5230 293
†Burton Lane's Sargon Faith F 280 Feb 351 20.50 6280 307
†Burton Lane's Sargon Fantasia E 272 Feb 458 23.57 7680 350
†Burton Lane's Sargon Freckles F 184 Feb 602 35.57 4953 262
†Burton Lane's Sargon Glenna G 282 Feb 702 37.44 8648 441
†Burton Lane's Sargon Gorgeous G 55 Feb 1017 43.56 1920 83
S. Green Meads Sargon D. Adelmer's Alert Clara

§Caesar, O. S., Dorvillee Farm, Barrington, Ill. ARHT
†Dorvillee Fanny's Fran D 65 Mar 829 38.55 1825 89
S. Shoreland Levity Lad D. Shoreland Princess Fanny
†Dorvillee Sentry's Gloria G 260 Mar 471 23.85 5118 225
Dorvillee Sentry's Marie G 254 Mar 500 29.04 4700 223
*†Harvester's Claudette A 75 Mar 1668 76.40 3854 174
S. Eminent Harvester D. Sterling Clarissa
*†Oakvale A. Grace A 55 Mar 1586 53.00 2717 100
S. Chedco Albert D. Beda's Geneva of Oak Vale

§Campbell, J. A., Oak Park Guernsey Farm, Amity, Oregon. ARHT
Daisybelle of Oak Park F 307 Mar 364 20.41 6205 323
Dick's Lady of Oak Park E 337 Mar 335 18.65 8174 462
Dick's Loretta of Oak Park C 188 Mar 651 34.28 4802 227
Dick's Luella of Oak Park C 345 Mar 607 34.10 12089 640
Dick's Spot of Oak Park E 345 Mar 534 31.77 10709 542
Dick's Starlight of Oak Park F 341 Mar 732 38.44 9324 467
*†Glory of Oak Park A 53 Mar 1272 63.61 2217 110
S. Foremost Repeater D. Royal Vada of Oak Park
†Hamilton's Essie of Oak Park G 305 Mar 123 6.86 7066 362
Hamilton's Lena of Oak Park E 289 Mar 542 27.60 8204 386
†Hamilton's Linda of Oak Park E 157 Mar 698 35.60 4940 235
S. Hamilton's Superb D. Valor's Rosena of Oak Park
Hamilton's Queen of Oak Park E 261 Mar 668 33.76 7080 358
Oak Park's Fern G 184 Mar 600 31.78 4198 197
Oak Park's Garnet G 165 Mar 561 31.21 3429 154
†Oak Park's Hattie F 101 Mar 1001 50.49 3409 174
Oak Park's Janet G 169 Mar 851 46.43 4919 221
Oak Park's Lorna G 207 Mar 631 34.75 5232 249
Repeater's Beauty of Oak Park G 351 Mar 680 36.16 9556 457
Repeater's Hope of Oak Park G 326 Mar 643 33.38 9609 477
Repeater's Lassie of Oak Park E 296 Mar 525 27.35 7688 341
†Sally of Oak Park A 56 Mar 1087 67.99 1986 116
S. Dick of Penn Villa D. Betty of Oak Park
Valor's Bonita of Oak Park E 255 Mar 698 34.92 7765 343
Valor's Connie of Oak Park C 330 Mar 285 14.26 9626 449
Valor's Donna of Oak Park C 282 Mar 356 20.01 6632 318

Caughman Brothers, Golden Glow Farm, Lexington, S. C. ARHT
*Appin's Kesta A 70 Mar 1875 90.02 4308 196
S. Argilla Forecaster D. Appin's Iska
Garner's Royal Wyne B 271 Mar 1013 51.78 10055 468
Golden Glow Holliston Gladys F 335 Mar 1041 51.02 11430 539
Golden Glow Maxim Minnie F 310 Mar 764 43.57 9410 488
Golden Glow Maxim Patsy G 192 Mar 985 48.96 6225 309
Guardsman's Gay Laura A 175 Mar 1097 55.19 6404 304

Haywood Hedy Lamarr F 59 Mar 1113 49.31 1912 90
S. Haywood Blitzen D. Haywood Hebe
Hines' Butterfat Carnation F 329 Mar 893 48.23 9817 516
Resolute Butterfat Fairy G 355 Mar 863 44.80 11310 560
Stroudcrest Fascination C 365 Mar 645 35.71 11535 554
Sunshine's Lucky Mary G 223 Mar 971 52.17 7326 367

Caughman, E. M., Golden Glow Farm, Lexington, S. C. ARHT
*Golden Glow Tulip Beauty A 83 Mar 1116 59.18 3262 161
S. Quail Roost Bonnie Maxim D. Golden Glow Hilda

Clark, George P., Horse Shoe Falls Farms, Shannock, R. I. ARHT
Beacon Hill Clara G 365 Jan 733 35.81 9630 432
Beacon Hill Georgia G 335 Feb 483 28.83 7721 388
S. Langwater Beacon D. Beacon Hill Nepheta
*Beacon Hill Heather D 146 Feb 1093 49.52 5720 254
Horse Shoe Bailiff's Begonia F 324 Jan 514 29.00 9049 424
Horse Shoe Bailiff's Blanche G 365 Jan 114 7.78 7383 402
*Horse Shoe Bailiff's Christine D 16 Feb 680 26.26
S. Provost's Bailiff D. Horse Shoe F. Carole
*Horse Shoe Bailiff's Dagma E 28 Feb 1703 68.14
S. Provost's Bailiff D. Horse Shoe King's Dagma
Horse Shoe Colonial's Ginger B 349 Dec 185 9.67 10666 509
Horse Shoe Conrad's Alberta F 13 Feb 496 17.66
S. Riegeldale Emory's Conrad D. Horse Shoe Adele
Horse Shoe Conrad's Kitty G 90 Feb 1145 50.05 3553 154
S. Riegeldale Emory's Conrad D. Horse Shoe F. Kathrine
Horse Shoe Conrad's Lillian G 117 Feb 1196 57.65 4590 210
Horse Shoe Conrad's Sweetfern G 73 Feb 1241 54.02 3291 146
S. Riegeldale Emory's Conrad D. Horse Shoe Sweetfern
Horse Shoe F. Astor G 365 Feb 903 41.19 12224 516
Horse Shoe F. Bernice G 254 Feb 706 33.00 7001 306
*Horse Shoe F. Bertha A 116 Feb 1535 59.40 5807 226
*Horse Shoe F. Bonita C 76 Feb 1661 64.79 4804 193
S. Foremost Hermes D. Horse Shoe La Bopeep
*Horse Shoe F. Della C 86 Feb 1442 69.82 4681 216
S. Foremost Hermes D. Horse Shoe Colonial's Donation
Horse Shoe F. Hazel D 236 Feb 786 40.58 6875 348
S. Foremost Hermes D. Horse Shoe La Hare
Horse Shoe F. Irene F 188 Feb 943 43.60 5845 265
*Horse Shoe F. Leila B 101 Feb 1558 70.75 5526 252
Horse Shoe F. May Belle G 109 Feb 1357 57.27 4966 208
Horse Shoe F. Primrose F 343 Feb 438 23.74 7683 369
Horse Shoe F. Sylvia G 365 Dec 90 4.15 10862 474
*Horse Shoe F. Sylvia E 34 Feb 1534 58.94 1750 67
S. Foremost Hermes D. Horse Shoe La Sweetheart
Horse Shoe F. Valintine G 365 Feb 28 1.31 11069 484
Horse Shoe King's Bountiful D 347 Dec 436 21.54 9680 394
*Horse Shoe Raider's Anita A 301 July 200 9.39 10924 495
*Horse Shoe Raider's Anita A 138 Feb 1522 62.29 7404 320

Cleghorn Corporation, Longwoods, Md. ARHT
*†Butterfat Myrtle's Ultra May A 5 May 181 7.84
S. Hilltop Myrtle's Butterfat D. Ultra May of Pine Valley
†Cleghorn Neptune's Elma F 11 May 281 12.40
S. Meadow Brook Fanny's Neptune D. Cleghorn Advancer's Afterglow
†Cleghorn Prince's Elect F 4 May 85 3.74
S. Bournedale Crown Prince D. Cleghorn Myrtle's Daisy
Cleghorn Prince's Etta F 11 May 326 15.68
S. Bournedale Crown Prince D. Meadow Brook Lad's Winner

Clemson Agricultural College, Clemson, S. C.
†Clemson Cavalier Nidi E 166 Mar 568 26.14 3483 172
Clemson Cavalier Orchid F 201 Mar 611 29.03 4191 191
Clemson Majesty Norma E 221 Mar 678 38.34 5881 316
†Clemson Matchless Oh G 177 Mar 641 25.65 4213 186
†Clemson Royal Obedience F 193 Mar 602 23.18 4306 175

§Connecticut, University of, Storrs, Conn. ARHT
†Clarice Coral Storrs G 70 Mar 1116 53.04 2450 112
S. Rockingham Superb D. Coral Caprice Storrs
†Fickle Beauty Storrs G 305 Mar 14 .93 6112 319
†Nixie Nanette Storrs G 102 Mar 744 39.45 2330 126
S. Rockingham Superb D. Nanette Bijou Storrs

Cooper, Tom, Tom Cooper's Farm, Ardmore, Okla.
*Cooper's Ardui A 109 Feb 1178 55.27 4835 224
S. Cooper's King Artis D. Cooper's Royal Dolores
*Cooper's Augusta's Poppy A 108 Feb 1198 56.10 4993 225
S. Cooper's Augusta's Africander D. Cooper's Prides
Cooper's Janice G 90 Feb 1081 52.68 3538 172
S. Cooper's Royalty D. Janoca of Oronoko
*Cooper's Lady Augusta A 132 Feb 1114 52.51 5917 268
S. Cooper's Austin D. Cooper's Josephine
*Cooper's Levity A 90 Feb 1221 58.28 4122 192
S. Langwater Philosopher D. St. James Champion's Levity
Cooper's Monopoly G 151 Feb 607 32.26 3744 192
S. Cooper's Augusta's Marquette D. Ward Acres Maria
Cooper's Myrabell G 109 Feb 743 40.58 2947 162
S. Cooper's Augusta's Marquette D. Cooper's La Belle
Cooper's Rebel D 126 Feb 890 42.32 4435 211
S. Cooper's Rex D. Cooper's Best Girl
Cooper's Rennie G 90 Feb 865 42.65 2721 137
S. Cooper's Royalty D. Cooper's Ramona
*Cooper's Rowena A 63 Feb 1232 61.26 2847 132
S. Cooper's Rex D. Cooper's Augusta's Martha
*Cooper's Susan A 33 Feb 1326 62.09 1542 72
S. Sunnymede Raider Aristocrat D. Imp. Marie of Ward Acres
Daisy's Daffodil Audrey A 94 Feb 1211 56.83 4444 216
S. Cooper's Austin D. Baldwin Daisy

Coskery, Eugene C., Jr., The Coskery Farms, Emmaus, Pa. ARHT
†Cherry Hills Doris Kay A 125 Mar 953 45.01 3967 177
Cherry Hills Flora E 278 Mar 465 23.39 8262 333
Cherry Hills Frances F 236 Mar 670 35.79 5762 280
Cherry Hills Georgia G 206 Mar 677 32.11 4888 208
Cherry Hills Gertie G 334 Mar 210 11.63 7767 357
Cherry Hills Glamor Girl G 296 Mar 643 35.73 8109 369
Cherry Hills Golden Lady G 207 Mar 763 33.15 5998 244
†Dimple Lass A 62 Mar 1550 71.96 2998 137
†Farm School Victor Fanny F 136 Mar 948 47.03 4239 225
†Farm School Victor Mable E 70 Mar 982 40.59 2513 106
S. Valleywood Victor D. Farm School Clio Mobell
Farm School Victor Primrose D 194 Mar 429 25.88 5389 299
†Farm School Victor's Clio C 70 Mar 1366 49.06 2962 111
S. Valleywood Victor D. Farm School Double Clio
Foxburg's Cheer's Treasure D 278 Mar 733 35.48 8641 396
Oaklawn's Princess Betty A 282 Mar 443 23.01 6821 320

Quoth's Jeanie of Piollett	F	224	Mar	512	26.17	5192	243
†Quoth's Judy of Piollett	G	61	Mar	924	42.71	1762	85

Cowham, C. F., Cowham Farm, Jackson, Mich.

*Abbie's Blanch of Cowham Farm	A	90	Mar	1757	83.84	5078	239
s. Abbie's King of Cowham Farm			d. Juno's Blanch of Cowham Farm				
*Abbie's Snowdrop of Cowham Farm	A	50	Mar	1943	81.42	3019	126
s. Abbie's King of Cowham Farm			d. Cowham Farm Snowdrop				
*Dondoro Tillie	A	167	Mar	944	48.35	5942	285
*Lady Grace Dutchess	A	270	Mar	1016	44.20	11912	501
Penasa Bethel of Silver Lake	A	357	Mar	759	43.46	12401	668
Penasa Victory	D	335	Mar	1007	48.47	14144	614
Rex's Queenie of Cowham Farm	D	248	Mar	1036	55.68	10883	452
Rex's Queen of Cowham Farm	B	263	Mar	1068	53.75	12033	511
*Snowdrop's Sue of Cowham Farm	B	260	Mar	995	57.02	10459	570
*Sunny Anita of Cowham Farm	A	151	Mar	1642	85.07	8810	370
s. Don Diavolo of Cowham Farm			d. Anita of Cowham Farm				
Sunya of Cowham Farm	G	151	Mar	1112	52.17	5969	261
s. Villa-Way Yankee			d. Sunny Dinah of Cowham Farm				

§Craig, James P., Craigland Farms, Mukwonago, Wis. ARHT

†Merodine of Craigland	C	136	Mar	805	38.16	4068	185

Craig, Orlin P., Craigland Farms, Mukwonago, Wis. ARHT

†Adele of Craigland	B	149	Mar	844	41.69	4695	230
†Bernice of Craigland	B	193	Mar	924	48.19	6845	359
Bertha Gene of Craigland	F	56	Mar	888	41.76	1632	72
s. Kitchener Gay Lad			d. Bertha Geraldine of Craigland				
†Byewern of Craigland	A	118	Mar	855	41.16	3763	188
†Crystal of Craigland	C	180	Mar	622	34.83	4554	246
†Flossie of Craigland	B	207	Mar	756	31.71	6287	278
Laura Prudence of Craigland	E	49	Mar	1125	46.69	1747	72
s. Kitchener Gay Lad			d. Laura Puritan of Craigland				
†Laura Puritan of Craigland	A	123	Mar	808	42.44	3710	187
†Lucy Carteret of Craigland	E	143	Mar	827	48.01	4248	209
Mary Lou of Craigland	D	34	Mar	1220	47.84	1324	51
s. Kitchener Gay Lad			d. Jennie's Judy of Craigland				
†Rosalie of Craigland	F	159	Mar	623	28.51	3787	175
†Vera Joyce of Craigland	F	254	Mar	805	40.70	7104	341
†Virginia Ann of Craigland	B	128	Mar	977	49.35	4371	234
†Virginia Bell of Craigland	D	140	Mar	795	36.98	4083	197
†Virginia May of Craigland	E	115	Mar	885	35.75	3622	149
†Virginia of Craigland	A	163	Mar	968	43.59	6153	271

Cramer, Joe, Fern Hill Guernsey Farm, Menomonie, Wis.

Dorina of Fern Hill	B	150	Feb	538	27.93	4426	231
Fairy of Fern Hill	G	50	Feb	931	38.86	1649	77
s. Boulder Bridge Veribest			d. Verbena of Fern Hill				
St. James Count's Faithful	F	28	Jan	1075	49.80		
s. St. James Prince's Count			d. St. James Philosopher's Faith				
Verbena of Fern Hill	B	24	Dec	986	54.14		
s. Dimple's Majesty of Fern Hill			d. Blondie's Carol of Fern Hill				

Cramer, John, Jr., Fern Hill Guernsey Farm, Menomonie, Wis.

Aubrieta of Fern Hill 2d	D	141	Feb	750	34.51	4271	200
Corina of Fern Hill	D	37	Jan	1310	68.82	1525	80
s. Boulder Bridge Veribest			d. Saidee of Fern Hill				
Dandy Girl of Fern Hill	C	154	Feb	755	33.15	4803	213
Marianne Chloe of Pine Hill	A	47	Feb	1431	61.13	2406	111
s. Lone Pine Butterboy			d. Rosabel of Pine Hill				
Merda of Fern Hill	D	94	Feb	874	45.76	3083	159
s. Dimple's Majesty of Fern Hill			d. Molly's Carol of Fern Hill				
Nettie of Fern Hill	G	63	Jan	1047	58.14	2183	111
s. Boulder Bridge Veribest			d. Mazie's Della of Fern Hill				
Verlinda of Fern Hill	F	74	Feb	1075	38.94	2819	108
s. Boulder Bridge Veribest			d. Zenda of Fern Hill				

§Crawford, Douglas J., Est., Ladwood Farm, Holmdel, N. J. ARHT

Brookmead's Rosa	B	314	Mar	797	40.85	10757	489
Governor's Isabelle	A	306	Mar	879	48.47	10001	514
Middletown's Lincolnwood Gloria	A	351	Mar	335	16.69	7464	334

Crocker, G. H., The Crocker Farms, Cortland, N. Y.

Alceana Badger	G	320	Mar	927	54.73	10119	498
Champion's Jennie Lynda	C	151	Mar	1357	68.85	7051	351
Dorabell Badger	E	85	Mar	1207	60.36	3438	164
s. Foremost Badger			d. Mayprince's Dora				
Flora Badger	G	365	Mar	136	8.22	8760	398
¶Foremost Quibble	B	305	Feb	22	1.02	7637	315
Fulfillment's Twinkle Bell	B	117	Mar	1359	55.34	5570	225
s. Foremost Faithful Fulfillment			d. Improver's Susabelle				
*Fulfillment's Windflower	B	99	Mar	1764	72.85	5277	225
s. Foremost Faithful Fulfillment			d. Superb's Royal Maybelle				
Hightide's Anchor Jane	C	130	Mar	1319	59.91	5467	237
Hightide's Marshmallow	D	155	Mar	894	45.45	4963	251
Hightide's May Queen	F	365	Mar	770	41.53	12558	569
Josephine Badger	G	365	Mar	346	23.23	11409	631
Peggy Badger	G	142	Mar	969	47.50	4609	201
Roberta Badger	G	140	Mar	1016	48.78	4517	203
Susan Badger	F	80	Mar	1290	51.22	3055	120
s. Foremost Badger			d. Improver's Susabelle				
Susie Badger	E	60	Mar	1532	53.80	2806	96
s. Foremost Badger			d. Fulfillment's Susana				

Crocker, Robert L., The Crocker Farms, Cortland, N. Y.

Rheba Badger	G	306	Mar	874	45.55	9398	432

Cullum, Allan M. & Kathryn R., Riveredge Farms, Reading, Pa.

Laurel Locks Dream	E	191	Mar	961	53.73	6498	349
*Midview's Dandelion	A	289	Mar	844	45.41	11367	639

Cullum, J. Barlow, Est., Riveredge Farms, Reading, Pa.

Flying Hill Mistress Hilaria	C	332	Mar	666	36.81	10844	472

Curtiss Candy Company, Dundee, Ill. ARHT

*Alfacrests Q. V. Beatrice	A	166	Mar	959	45.00	5996	279
*Argevna Roberta	A	365	Mar	197	10.55	12222	613
Boulder Bridge Quality	G	331	Mar	742	39.12	9487	475
*Calculator's Marigold	B	76	Mar	1796	73.11	4383	206
s. Cornell Royal Calculator			d. Beauty's Armistice Girl				
Coronation Joyful	G	340	Mar	825	44.32	9199	437
†Curtiss Candy C. Cherry	G	77	Mar	1030	51.10	2272	114
s. Maple Lane Challenger			d. Sherburne Prairie Cherry				
Curtiss Candy C. Sadia	G	141	Mar	617	30.12	3369	161
Curtiss Candy D. Elma	G	67	Mar	1232	47.96	2639	103
s. Cesor Pharos' Dafoe			d. Jonacre Elma				
†Curtiss Candy L. Zinnia	G	39	Mar	995	38.73	1221	47
s. Langwater Jonacre			d. Jonacre Zinnia				
Francois' Cozy Rheba	A	202	Mar	988	50.68	7928	357
Green Meads Gay Mae	G	365	Feb	633	40.11	9851	549
Green Meads Gay Winsome	F	355	Mar	970	50.44	10676	522
*Grenfel Butterfat Barbara	A	59	Mar	1886	74.32	3541	152
s. Vallevue Butterfat Slogan			d. Grenfel Virginia				
Grenfel Butterfat Thelma	D	312	Mar	864	41.93	10353	479
*Grenfel Clarion Gloriana	C	135	Mar	1351	58.11	6145	242
*Hiawatha's Vamoll	D	319	Mar	909	55.76	10506	601
Jonacre Challenger Barbara	F	283	Mar	967	62.10	9968	578
Jonacre Challenger Cherry	F	241	Mar	565	31.01	4822	255
Jonacre Challenger Mayflower	F	293	Mar	779	40.82	8946	434
†Jonacre Challenger Naomi	F	256	Mar	660	32.90	5918	304
Jonacre Challenger Sadia	F	338	Mar	680	36.75	11332	586
Jonacre Challenger Sunflower	F	282	Mar	863	44.44	9286	473
†Jonacre Lady Gail	F	195	Mar	723	34.64	5042	235
Jonacre Lady Penelope	F	71	Mar	916	41.51	2130	94
s. Langwater Jonacre			d. Green Meads Lady Penelope				
Jonacre L. Chelly	F	90	Mar	1185	50.15	3395	146
†Jonacre L. Martha	F	167	Mar	714	30.45	4714	202
Jonacre L. Princess	G	166	Mar	1202	55.80	7181	301
*Knox's Naomi	A	66	Mar	1791	59.67	3716	119
s. Corium Pride's Knox			d. Lady Queen Bee's Madam Queen				
Lea Lady Winona	F	191	Mar	996	42.15	6788	270
†Liberty's Melba	C	280	Mar	283	16.22	4409	227
Margendell Dairymaid	E	345	Mar	536	28.93	9923	470
*Meyer Farm Viola	B	29	Mar	1408	69.58		
s. Tianna's Felix			d. Lauren's Daisy of Meyer Farm				
New Hope Constant's Easence	G	323	Mar	707	41.75	8034	438
*Owendale's Cream	A	302	Mar	1071	55.60	13293	628
†Royal Nakomis Precious	C	255	Mar	567	30.89	5605	285
St. James Count's Laurea	G	141	Mar	1250	56.76	5849	246
*Secret's Mildred	A	258	Mar	929	47.12	9550	444
*Spot of Vanity	A	365	Mar	535	28.10	13318	648
Sun-Blest Farms Lotus	F	215	Mar	974	48.41	7220	331

§Cushing, E. H., Shamrock Farm, Chardon, Ohio. ARHT

Shamrock Saint Faith	G	59	Jan	1045	43.40	1966	73
s. Franchester Shawnee			d. Franchester Noble Alice				

Dancer, Dwain Jene, Jackson, Mich.

*Q. Rex's Fern of Cowham Farm	A	308	Mar	744	37.06	10885	502

Dane, Helen P., "Longwood," Center Harbor, N. H.

Roughwood Birthright	G	212	Feb	790	39.66	6777	323

Dangler, Weston L., Long Lane Farm, Asbury Park, N. J.

Satellite's Daisey	A	112	Mar	1342	71.82	5044	250

Dangler, Wilton E., Long Lane Farm, Asbury Park, N. J.

Supreme's Fair Rose	A	122	Mar	1376	75.96	5940	303
Virginian's Rosebud	E	76	Mar	1401	66.69	3421	162

Dangler, Wilton E. & Weston L., Long Lane Farm, Asbury Park, N. J.

Sunnybrook Phoebe	A	44	Mar	1624	83.97	2209	108
s. Sunnybrook Saturn			d. Sunnybrook Amity				

§Danvers, Don, Diamond D. Valley Farm, San Antonio, Texas.

†Robday's Dot	G	53	Mar	757	31.42	1221	53
s. McDonald Farms Designer			d. Robday's Lady Esther				
†Yocliff Pattie	F	31	Mar	938	39.43		
s. McDonald Farms Don Juan			d. Yocliff Patsy				

Davey, W. H., Gwenwilmar Golden Guernsey Farms, Chagrin Falls, Ohio. ARHT

Buttercup of Spreading Elm	F	103	Mar	1131	43.11	3925	152
Copeland Farm Kate	G	125	Mar	850	36.98	3670	152
Donna of Spreading Elm	F	98	Mar	1192	56.53	3821	183
*Glenco Indian Jane	A	230	Mar	768	31.13	6449	251
*Gwenwilmar Amy	D	330	Feb	664	31.89	12035	488
*Gwenwilmar April	C	138	Mar	1232	64.08	5843	269
Gwenwilmar Carolyn	G	221	Mar	1006	50.33	7053	334
*Gwenwilmar Catherine	C	311	Mar	748	38.26	10032	462
*Gwenwilmar Jewel	A	309	Mar	144	6.26	11178	469
*Gwenwilmar Jolly	A	365	Mar	345	17.43	10093	442
Gwenwilmar Mary	G	305	Mar	261	15.83	6682	320
Gwenwilmar's Floss	E	259	Mar	781	42.96	7414	373
Gwenwilmar Shirly	G	125	Mar	1360	52.38	5254	206
Highland Spring's Blossom	A	133	Mar	987	52.23	4534	222
Highland Spring's Tulip	C	317	Mar	306	18.83	9868	541
*Indian Sue	A	138	Mar	1472	59.77	6666	274
*Traveler's Snowball	A	136	Mar	1590	69.96	6218	273
Yankee Hope of Avalon	D	125	Mar	800	40.57	3596	167
Yankee's Duchess of Avalon	E	112	Mar	1120	53.23	4028	183

Davis, F. B., Jr., Brays Island Plantation, Yemassee, S. C.

Riegeldale Mck King's Duchess	G	365	Mar	417	24.30	8782	454

§Davis, Robert S., Idacrest Guernsey Farm, Kuna, Idaho. ARHT

Angelina's Angel	F	149	Feb	703	36.36	4426	214
†Crystal of Prestdale	A	284	Feb	463	26.68	7478	388
†Gem's Maybelle	A	261	Feb	677	38.00	8474	449
†Jensen's Mary Ann	F	40	Feb	959	46.04	1330	65
s. Peissner's Walter			d. Jensen's Mattie				
†Jensen's May Bess	G	149	Feb	693	36.91	4292	204
†Theo-Vale Cavaletta	G	131	Feb	550	26.71	3038	140
†Theo-Vale Gara	G	141	Feb	591	28.06	3285	129
†Theo-Vale Iva	F	120	Feb	827	33.53	3916	169
†Theo-Vale Kayleen	C	134	Feb	843	43.55	4375	210
†Theo-Vale Victoria	G	138	Feb	697	34.19	3679	163

Day, Stephen B. & Sons, "Daydream Guernseys," Washington, Pa. ARHT

Ashbrook's Kaola	E	293	Mar	685	40.46	8347	415
*Daydream's D-Queen	A	232	Mar	840	45.31	7994	383
s. Duke's Famous Theron			d. Day's Whitesock Queen				

§Debnam, George R., III., Driftwood Farm, Rock Hall, Md. ARHT

*†Driftwood's Madaline	B	200	Mar	964	39.56	6940	298
¶Driftwood's Noel	F	238	Mar	740	40.00	6222	289
*†Palmer's Alma	A	305	Feb	331	18.68	9652	453

§Deeter, Virgil P., Green Villa Guernsey Farm, Greenville, Ohio. ARHT

*†Actress Bell of Maple Cluster	E	37	Mar	1287	61.81	1499	71
S. Fairholme Royal Actor	D. Benner's Bernice						
†Dun-Roven May Queen	A	151	Mar	1031	52.20	5803	306
†Green Villa's Fernola	G	62	Mar	1084	49.88	2105	98

DeKorte, James, Franklin Lake Dairy Farm, Sussex, N. J.

Glengeran Fanny	B	228	Mar	893	36.55	8075	385
Stadacona Bethesda	F	151	Mar	937	41.88	4688	192
Stadacona Bunty	E	90	Mar	1204	58.64	3889	189
Stadacona Georgette	G	160	Mar	858	44.20	5091	232
*Stadacona Georgia	B	35	Mar	1528	87.57	1689	96
S. Green Meads Proud Secret	D. Aldrich Farm Georgia						
Stadacona Lillette	G	138	Mar	1182	47.67	5342	215
Stadacona Lillian	D	138	Mar	1339	73.53	6681	347
¶Stadacona Margery	G	292	Mar	619	30.37	6202	304
*Stadacona Regina	B	23	Mar	1224	69.32		
S. Stadacona Friend	D. Imp. Lady Rosebud of the Hubits						
*Stadacona Rexella	A	151	Mar	1209	66.37	6510	339

de S. Canavarro, Helen A., Erinton, Queenstown, Md. ARHT

*Contender's Marchioness	C	357	Feb	491	26.05	13500	592
Erinton Dearie	G	365	Mar	232	15.19	7196	361
†Erinton Mollina	G	266	Mar	595	33.28	5926	287
†Erinton Rosebay	G	305	Mar	472	23.70	8486	371
Erinton Sweet Alyssum	G	292	Mar	385	20.24	6873	315

§Dieckhoff, Fred, Grangemead Farm, Saint Charles, Ill.

†Ester of Ferson's Creek	B	284	Mar	617	38.87	7531	399
†Hedy of Ferson's Creek	F	159	Mar	887	42.59	5380	238
†Yellow Creek Annabell	A	160	Mar	1125	68.51	7586	423

§Dietrich Farms, Incorporated, Farm No. 1, Bremen, Ind. ARHT

†Owen's Place Admiral's Althea	G	83	Feb	695	31.98	2297	115
S. Wildwood Actor's Admiral	D. Owen's Place Ada						
†Owen's Place Jennie	G	238	Feb	438	22.63	5125	227
†Owen's Place Merrily	G	188	Feb	354	16.57	3527	153
¶Owen's Place Monarch's Ella	G	305	Feb	44	2.39	7064	320
†Owen's Place Monarch's Phyllis	G	296	Feb	263	13.94	7055	336

§Dietrich Farms, Incorporated, Farm No. 2, Bremen, Ind. ARHT

†Kenfleur's Princess Betty	G	124	Feb	718	32.31	3587	155
†Kenfleur's Princess Marcella	G	116	Feb	665	29.61	3225	150
†Kenfleur's Princess Primrose	G	120	Feb	843	32.90	3702	159
*†Owen's Place Admiral's Mamie	A	156	Feb	838	37.73	5589	279
*†Owen's Place Gladys	D	120	Feb	1008	53.96	4571	248
†Owen's Place King's Lizzie	F	169	Feb	743	30.13	5100	214
†Owen's Place King's Lorna	F	185	Feb	631	30.76	5322	267
*†Owen's Place M. L. Blossom	D	277	Feb	579	31.61	7769	408
†Owen's Place Monarch's Belle	F	14	Feb	413	18.19		
S. Douglaston Monarch	D. Owen's Place Laddie's Blossom						
*†Owen's Place Monarch's Blanche	D	111	Feb	873	37.64	3865	182

§Dodge, Boynton, Stuart View Guernsey Farm, Ellensburg, Wash. ARHT

†High Valley Della	G	284	Mar	530	28.05	6017	276
†High Valley Lou	G	272	Mar	494	27.19	5532	255
†High Valley Mabel	G	241	Feb	282	15.23	5561	256
†Rosebud of Midvalley	B	305	Mar	381	20.54	8619	403
*†Stuart View Charlotte	F	79	Mar	1139	49.45	3013	137
S. Chuckanut Lynwood	D. Pride's Pauline of Stuart View						
†Stuart View Cherry	G	145	Mar	596	28.38	2834	140
†Stuart View Pansy	G	159	Mar	646	35.50	3802	204
*†Stuart View Patricia	A	158	Mar	860	42.50	4761	241
S. Alford Farm Pride's Butterfat	D. Frances of Clara Cooper Farms						
*Stuart View Prudence	B	190	Mar	723	41.21	6187	360
†Stuart View Roberta	G	303	Feb	231	16.90	6152	343

§Doty Brothers, Ellwood Dairies, Goleta, Calif. ARHT

¶Ella Belle of White Stones	A	274	Mar	833	37.94	8868	419
†Ellwood Holly's Clevia	F	160	Mar	725	47.14	4146	215
†Ellwood Holly's Datura	F	37	Mar	995	52.78	1163	59
S. Escalon Holly	D. Carsue's Datura of Ellwood						
†Ellwood Holly's Evangeline	G	152	Mar	866	52.85	4566	211
†Ellwood Holly's Flora	G	139	Mar	688	44.96	3225	180
¶Ellwood Holly's Lorene	G	179	Mar	792	43.58	4912	223
†Ellwood Holly's Lotus	G	166	Mar	678	48.87	4000	235
S. Escalon Holly	D. Florimella's Lotus of Ellwood						
†Ellwood Holly's Margarett	F	89	Mar	913	53.46	2719	146
†Ellwood Holly's Minerva	F	178	Mar	695	43.42	4585	233
†Ellwood Rudy's Beauty Star	F	31	Mar	960	45.44		
S. Ellwood's Royal Prince Rodolfo	D. Ellwood Star's Beauty Star						
†Ellwood Rudy's Candy	F	113	Mar	765	40.58	2888	141
†Ellwood Rudy's Dena	F	122	Mar	682	41.69	2793	146
*†Ellwood Rudy's Mildred	A	93	Mar	1181	69.21	3687	207
†Ellwood Rudy's Mum	F	25	Feb	474	20.52		
S. Ellwood's Royal Prince Rodolfo	D. Chrysanthemum's Gay of Ellwood						
†Ellwood Rudy's Susan	G	265	Mar	778	43.96	7664	381
†Ellwood Rudy's Valeriana	E	80	Mar	825	51.94	2435	132
*¶Ellwood Star's Beauty Star	A	248	Mar	752	41.70	8608	459
*†Ellwood Star's Nanette	B	252	Mar	737	46.62	7722	386
†Ellwood Surprise Freesia	F	40	Mar	1255	65.67	1567	79
S. Troutmere Surprise	D. Queen's Freesia of Ellwood						
†Ellwood Surprise Pearl	F	157	Mar	891	46.69	4726	229
Ellwood Surprise Totis	F	148	Mar	778	44.27	3761	178
*†Florimella's Lotus of Ellwood	A	249	Mar	772	49.44	8090	476
*†Lady's Cosmos of Ellwood	A	81	Mar	942	47.42	2715	124
†Marcella of Bendoriver	A	77	Mar	1120	50.54	2739	117
*†Mildred's Nicotiana of Ellwood	A	47	Mar	1168	60.16	1678	83
S. Ellwood's Royal Prince Rodolfo	D. Mildred of Dairymaid Farm						
*†Primula's Pride of Ellwood	A	96	Mar	745	43.53	2456	138
†Rancho Nicasio Bee's Bonnie	C	108	Mar	838	42.84	3180	149
†Rancho Nicasio Commendation Floss	A	214	Mar	733	40.50	6376	301
¶Rancho Nicasio Commend Fern	F	305	Mar	436	22.03	6812	339
†Rancho Nicasio Commend Jen	A	112	Mar	1194	57.94	4833	221
¶Rancho Nicasio Commend Marie	F	299	Mar	608	31.31	6556	294
†Rancho Nicasio Commend's Tulip	A	72	Mar	852	47.82	2154	111
†Rancho Nicasio Commend Yvonne	F	305	Mar	543	24.02	9020	409
†Rancho Nicasio Foremaid	A	47	Mar	1319	57.78	1963	89
S. Superb's Foremost	D. Roamer's Nanette's Milkmaid						
¶Rancho Nicasio Karl's Pet	F	305	Mar	117	5.97	8025	435
*†Rancho Nicasio Roamer's Beda	A	20	Feb	1068	46.05		
S. Valor's Roamer	D. Beda's Grace of Niles						
†Rancho Nicasio Roamer's Carla	B	242	Mar	779	40.05	7255	318
†Rancho Nicasio Roamer's Faith	B	171	Mar	616	36.53	4372	224
†Rancho Nicasio Roamer's Fatima	C	103	Mar	1128	52.49	3859	182
¶Rancho Nicasio Roamer's Freckles	A	305	Mar	105	5.53	10621	507
†Rancho Nicasio Roamer's Honey	A	55	Mar	1530	79.88	2669	132
S. Valor's Roamer	D. Troutmere Honey's Annette						
†Rancho Nicasio Roamer's Nedda	A	67	Mar	1198	54.06	2636	121
S. Valor's Roamer	D. Nedda's Jane of Niles						
†Rancho Nicasio Roamer's Ruth	A	62	Mar	1197	58.05	2517	118
S. Valor's Roamer	D. Fir Ridge Ruby Heart						
†Rancho Nicasio Serena	A	177	Mar	580	30.30	4015	189

§Doty, W. B., Butterton Guernsey Farm, Fresno, Calif. ARHT

*Butterton Governor's Gift	D	290	Mar	674	33.12	9181	405
†Butterton Holliston Frances	E	281	Mar	872	37.95	9124	380
†Butterton Holliston Frolic	G	305	Mar	570	37.16	7973	394
†Butterton Holliston Gifted	G	87	Mar	1005	44.26	2826	110
S. Santa Cruz Holliston Valmont	D. Butterton Governor's Gift						
*†Butterton Holliston Helen	E	102	Mar	1366	58.88	4900	215
S. Santa Cruz Holliston Valmont	D. Elm Butterfat Governor's Hulda						
†Butterton Holliston Jean	E	173	Mar	859	43.39	5381	262
†Butterton Holliston Thea	G	81	Mar	849	36.03	2296	91
S. Santa Cruz Holliston Valmont	D. Santa Cruz Buddy's Trixie						
*†Butterton Holliston Tulip	E	194	Mar	1031	52.61	7116	317
†Butterton Valmont Jessie	G	212	Mar	930	45.14	6777	289
*†Elm Honour Agnes	A	237	Mar	707	42.33	6955	383

Dukes, R. F., Dukes Dale, Orangeburg, S. C.

*Amos's Chelore	A	319	Mar	783	43.94	11160	543
Blossom's Son's Alphea	A	274	Mar	716	41.20	9194	509
Blossom's Son's Sally	A	364	Mar	795	44.09	12293	694
Kimberly's Foremost Pretty Girl	A	250	Mar	989	51.77	9441	470
Linda of Verndew	G	341	Mar	960	50.03	11702	600
Rivelon Bright Vanity	A	346	Mar	643	39.63	9556	538
Sawaga Maywick's Joan	B	49	Mar	1755	86.53	2804	138
S. Rivelon Maywick's Beau	D. Joan of Ponce de Leon						
Sunbeam of Verndew	A	63	Mar	1511	66.20	3243	140
S. Verdery's Lindy	D. Verdery's Sunbeam						

§Dunwalke Farm, Incorporated, Far Hills, N. J. ARHT

†Dunwalke Butterfat Melody	G	121	Mar	1077	50.23	4512	220
†Dunwalke Glow's Promise	E	243	Mar	888	42.45	7851	371
*†Dunwalke Grace's Maggie	D	112	Mar	876	44.20	3911	196
†Dunwalke Grace's Sweet Maggie	F	100	Mar	884	41.92	2972	131
†Dunwalke Maggie's Souvenir	E	227	Mar	686	44.27	6053	344
*†Dunwalke Magpie's Blossom	E	100	Mar	1268	66.44	4281	212
†Dunwalke Melody Ruby	G	279	Mar	846	46.37	8724	453
†Dunwalke Melody's Governess	G	289	Mar	647	38.71	6972	389

du Pont, Jean L. A., Liseter Farms, Newtown Square, Pa. ARHT

*Liseter Hardfast's Nell	D	163	Mar	1140	63.08	6772	329
*Liseter Hardwick's May	D	365	Mar	916	42.71	13802	596
Liseter Steadfast Bella	C	66	Mar	1476	65.40	3172	141
S. Hardwick's Steadfast	D. Belladonna of Liseter Farm						
Liseter Steadfast Mayona	G	40	Mar	1114	53.84	1398	67
S. Hardwick's Steadfast	D. Liseter Royal May						

du Pont, Pierre S., Longwood Farms, Kennett Square, Pa. ARHT

*Longwood Nesta	A	78	Mar	1368	63.21	3397	159
S. Broadland Tarzan	D. Longwood Flirt						
*Longwood Nugget	B	186	Mar	1147	57.15	7333	354
Longwood Oneta	D	329	Mar	566	35.75	9748	496
Longwood Peony	G	365	Mar	654	38.17	10215	503
Longwood Perfection	G	320	Mar	794	39.67	8514	403
Longwood Quack	F	243	Mar	734	40.57	6283	321
Longwood Quakeress	G	310	Mar	826	39.81	8176	383
Longwood Qualify	G	323	Mar	716	44.41	7896	441
Longwood Quality	F	85	Mar	1222	54.75	3405	154
S. Broadland Tarzan	D. Longwood Kitten						
Longwood Quandry	G	226	Mar	842	46.48	6555	328
Longwood Quarrel	G	236	Mar	788	38.25	6359	288
Longwood Quarry	G	229	Mar	705	39.83	5083	263
Longwood Quarter	F	69	Mar	843	37.03	1894	84
S. Longwood Ornament	D. Longwood Nosegay						
Longwood Queen	F	54	Mar	1229	54.73	2156	95
S. Broadland Tarzan	D. Longwood Lass						
Longwood Query	G	101	Mar	969	46.90	3223	145
S. Longwood Leader	D. Longwood Lenore						
Longwood Quibble	G	86	Mar	981	41.50	2847	115
S. Broadland Tarzan	D. Longwood Kindness						
Longwood Quiet	G	90	Mar	1086	49.99	3280	155
S. Fairlawn Caesar	D. Longwood Lilac						
Longwood Quill	G	132	Mar	1000	54.43	4508	223

Earling, Albert J., Lea Farm, Salisbury, Conn. ARHT

*Green Meads Lady Marion	A	365	Feb	809	44.44	16943	828
*Green Meads Lady Thelda	A	365	Feb	375	18.57	15920	708
Green Meads Queen Janet	B	303	Feb	996	53.53	12075	559
Halo of Ware	E	146	Feb	1015	50.96	5499	252
Langwater Christine	F	295	Feb	663	33.04	8897	387
Langwater Hilda	G	90	Feb	965	42.96	3271	139
Rex's Glamour of Ware	A	110	Feb	836	43.24	4136	198
*Richmont Carol	E	334	Feb	500	30.59	9948	549
*Richmont Emily Jane	C	326	Feb	534	25.70	9610	465
Richmont Eyre	G	353	Feb	507	32.86	9153	497
Richmont Molly R.	E	350	Feb	828	49.57	11365	578

§Edelen, J. W., Homestead Farm, Glenarm, Md.

†Fanny May's Buttercup	A	305	Dec	406	24.86	7676	400

§Edwards, C. J., "Tillamook Meadows," Tillamook, Oregon. ARHT

†Boots of Tillamook Meadows	G	111	Mar	690	37.65	2976	147
S. Rockingham Prince Carol	D. Maud's Queenie						
*†Edith of Tillamook Meadows	A	75	Mar	1492	76.11	3570	182
S. Foremost Repeater	D. Valor's Jenny of Oak Park						
†Ellie of Tillamook Meadows	G	46	Jan	873	41.51	1282	60
S. Rockingham Prince Carol	D. Valor's Jenny of Oak Park						
†Goldie of Tillamook Meadows	G	305	Jan	174	10.13	6918	344
†Jill of Tillamook Meadows	G	106	Mar	779	52.19	3004	174
S. Rockingham Prince Carol	D. Sun-Glo Gretchen						
*†Lottie of Tillamook Meadows	B	36	Mar	1105	63.02	1264	72
S. Chuckanut Peerless	D. Laura of Cottonwood Farm						
†Marigold of Tillamook Meadows	F	305	Feb	7	.41	7629	372
¶Maud of Tillamook Meadows	G	77	Feb	534	26.78	1748	87
S. Rockingham Prince Carol	D. Feerless's Maud						
*†Oregon's Phyllis	A	128	Mar	888	51.09	4100	218

Eichbauer, W. H., Shawnee Springs Farms, Monroe, Mich.

*Blakeford Minuet	A	309	Mar	976	46.79	11102	473
*Chestnut Ridge Cherub's Daisy	A	365	Mar	231	16.56	15026	900
*Holdridge Cora	A	365	Mar	861	44.09	14186	622
Shawnee Springs Cameo	G	146	Mar	1091	50.42	5345	213
Shawnee Springs' Caprice	F	58	Mar	1193	51.57	2144	92
s. Langwater Argyll	D. Shawnee Springs' Daisy						
Shawnee Springs Marta	G	233	Mar	784	45.20	6679	320
*Shawnee Springs' Maude	B	205	Mar	1073	63.53	7719	406
Shawnee Springs Topaz	F	218	Mar	859	52.40	6615	335
Shawnee Springs Trinket	F	158	Mar	1444	74.08	7650	362
s. Langwater Argyll	D. Fairholme Trixie						

§Eldridge, H. L., Washougal Farm, Washougal, Wash.

*†Bonnibell Westeria	A	135	Mar	711	34.57	4225	225
†Lad's Delight of Middale	A	88	Mar	891	26.31	2906	101

§Ellsworth, George I., Barnegat Ranch, Grass Valley, Calif. ARHT

*¶Barnegat Astra	C	259	Mar	587	22.92	8474	335
*Barnegat Diana	A	220	Mar	662	28.20	6562	286
*†Barnegat Dondia 2d	A	304	Mar	203	8.63	9869	349
†Barnegat Fidela	G	305	Mar	385	18.92	6949	331
*†Barnegat Itea 2d	A	305	Mar	495	28.48	14921	726
*†Barnegat Maxim's Itea	E	127	Mar	648	29.57	3494	168
†Barnegat Paystreak's Alsine	G	54	Mar	820	31.19	1556	59
s. Quail Roost Prince Paystreak	D. Barnegat Alsine 2d						
†Barnegat Paystreak's Cassiope	F	107	Mar	674	26.29	2745	104
†Barnegat Paystreak's Creusa	G	268	Mar	590	27.15	5845	260
†Barnegat Paystreak's Dondia	F	116	Mar	874	37.59	3327	135
†Barnegat Paystreak's Galena	F	121	Mar	710	30.20	3231	128
†Barnegat Paystreak's Silene	F	78	Mar	960	42.25	2488	112
*†Barnegat Perse	A	24	Mar	980	39.20		
s. Barnegat Olympic	D. Poppy of Barnegat						
†Barnegat Traveler's Alyssum	G	112	Mar	1053	48.67	3761	159
†Barnegat Traveler's Amy	G	174	Mar	896	35.49	5908	236
s. Roughwood Traveler	D. Amapola of Barnegat						
†Barnegat Traveler's Clematis	F	146	Mar	725	33.01	4239	182
†Barnegat Traveler's Dominia	G	53	Mar	1019	42.82	1714	72
s. Roughwood Traveler	D. Barnegat Dominia						
†Barnegat Traveler's Leto	G	52	Mar	1098	40.11	1821	66
s. Roughwood Traveler	D. Barnegat Leto						
†Barnegat Traveler's Lucy	G	180	Mar	682	28.31	4772	186

Emerson, Anne P., Brooklandwood Farms, Brooklandville, Md.

*Brooklandwood Adriane	A	321	Mar	1132	55.72	13697	694
Brooklandwood G. Clarissa	E	138	Mar	1131	50.60	5479	233
Brooklandwood G. Lisa	E	194	Mar	805	48.76	5406	301
*Brooklandwood G. Lovely	D	144	Mar	1074	56.61	5670	311
Brooklandwood G. Mary	E	106	Mar	1037	42.65	3641	165
*Brooklandwood Golden Milkmaid	B	175	Mar	1005	54.89	6479	369
*Brooklandwood Marie	A	321	Mar	766	38.07	10095	516
Brooklandwood Matilda	G	89	Mar	1115	50.22	3408	141
s. Langwater Gabriel	D. Brooklandwood Maizie						
Brooklandwood Mermaid	D	102	Mar	1210	55.93	4236	210
*Brooklandwood Patricia Love	A	348	Mar	1206	54.05	15603	697
Brooklandwood Royal Beauty	C	180	Mar	931	49.36	6343	320
Brooklandwood Sirene	G	157	Mar	808	44.41	4544	241
*Gabriel's Queen Sister	A	317	Mar	857	47.84	10356	541
*Gabriel's Veronica	C	117	Mar	1248	59.30	4982	233
*Gabriel's Virginia	A	365	Mar	493	19.49	11732	473
Marvel's Miss Maryland	A	306	Mar	703	29.98	10002	475

§Emilio, Luis V., Lyneview Farm, Exeter, N. H. ARHT

†Dasia of Giddings Manor	F	36	Mar	759	38.72	860	43
s. Phil of Giddings Manor	D. Suzanna of Giddings Manor						

§Equi, John F., Matapa Guernsey Farm, Penngrove, Calif. ARHT

†Matapa El Toro's Dolly	G	40	Mar	1188	55.85	1539	72
s. Matapa Goldie's El Toro	D. Matapa Lou-Boy's Dianna						
†Matapa El Toro's Valerie	E	305	Mar	756	34.79	11167	511
†Matapa El Toro's Wanda	G	157	Mar	692	31.83	3914	183
*†Matapa Lou-Boy's Dianna	C	107	Mar	1212	59.39	4540	235
†Matapa Lou-Boy's Josephine	F	117	Mar	1222	52.07	4842	207
†Matapa Lou-Boy's Mayflower	G	162	Mar	1118	54.38	6473	278
*Matapa Lou-Boy's Nannette	E	147	Mar	1119	53.74	6087	296
†Matapa Lou-Boy's Nennie	F	90	Mar	1203	47.55	3644	159
s. Matapa Prophet's Lou-Boy	D. Matapa Zeke's Nancy						
†Matapa Lou-Boy's Sandy	G	117	Mar	1276	66.38	5082	268
*†Matapa Lou-Boy's Selma	D	121	Mar	1290	62.57	5386	262
*†Matapa Lou-Boy's Shirley	E	212	Mar	1095	50.27	8316	373
†Matapa Lou-Boy's Sybil	G	285	Mar	770	42.38	8273	410
*†Matapa Lou-Boy's Victoria	D	59	Mar	1848	79.67	3310	147
s. Matapa Prophet's Lou-Boy	D. Matapa Zeke's Virginia						
Matapa Zeke's Jeannie	G	188	Mar	897	48.94	6128	297
†Matapa Zeke's June	G	188	Mar	717	32.65	5392	236
*†Matapa Zeke's Meadowlady	D	117	Mar	1104	44.97	4789	222
†Matapa Zeke's Sonata	F	255	Mar	708	49.21	7020	405
*†Matapa Zeke's Trilby	D	208	Mar	820	47.61	6928	348

Evans, John, Hickory Hill Farm, Ashland, Ky.

Farragut's Maxim's Bubbles	B	126	Mar	1330	48.03	5769	214
Farragut's Maxim's Fairy	B	158	Mar	1352	49.63	6804	269
Farragut's Maxim's Marigold	E	180	Mar	914	33.64	6107	251
Hickory Hill Mattie's Fluffy	F	170	Mar	1300	55.40	6898	282
Hickory Hill V. Flo Retta	G	182	Mar	868	38.11	5120	224
Sheppard Farm's Ottina	D	160	Mar	1265	51.52	6367	260
Welcome In Flora	C	170	Mar	940	46.76	5844	274

Fairlawn Farms, Incorporated, Adelphia, N. J.

*Fairlawn Calendar	A	306	Mar	1248	65.27	14006	702
*Fairlawn Daffodil	A	348	Mar	857	42.35	15799	721
*Fairlawn Delna	A	216	Mar	872	43.70	7005	346
Fairlawn F. P. Glamorous	G	249	Mar	882	42.25	7582	341
Fairlawn F. P. Gusta	G	161	Mar	1120	54.34	5933	282
Fairlawn H. Forget-Me-Not	E	212	Mar	1052	49.45	7318	358
Fairlawn H. Gay Chic	G	283	Mar	1024	47.02	9479	432
Fairlawn K. Glory	G	90	Mar	1266	59.42	3665	158
s. Fairlawn H. Eastern King	D. Fairlawn Peerless Ermine						
*Fairlawn Levity	D	182	Mar	1002	48.50	6616	301
Fairlawn L. Gleam	F	131	Mar	986	46.18	4478	212
Fairlawn L. Melba	G	182	Mar	720	40.56	4641	258
*Fairlawn Maxim's Dolores	A	76	Mar	1731	91.44	4364	223
s. Quail Roost Rose Maxim	D. Fairlawn Beulah						
Fairlawn Maxim's Galia	G	210	Mar	975	48.86	7086	335
Fairlawn Maxim's Generous	G	83	Mar	1008	48.41	2709	131
s. Quail Roost Rose Maxim	D. Foxdeans Charity						
Fairlawn Maxim's Genette	G	344	Mar	772	42.24	10825	593
Fairlawn Maxim's Gladiola	G	128	Mar	1036	51.63	4369	201
*Fairlawn Peerless Dainty	A	90	Mar	1596	92.94	4748	239
s. Green Meadow Peerless	D. Haywood Rosalie						
*Fairlawn Peerless Doreen	A	77	Mar	1380	64.04	3442	168
s. Green Meadow Peerless	D. Foxdeans Charity						
*Fairlawn Peerless Eastern Rose	B	188	Mar	1126	58.34	7652	387
*Fairlawn Peerless Egypt	E	365	Mar	471	25.03	13875	653
*Fairlawn Peerless Eiletia	E	300	Mar	978	50.57	11305	563
*Phillips Peerless' Elenora	A	358	Mar	915	55.84	12889	704
*Fairlawn Peerless Elite	C	209	Mar	1260	64.64	9030	435
*Fairlawn Peerless Emerald	B	90	Mar	1405	63.27	4334	194
s. Green Meadow Peerless	D. Sapphire of Two Brooks						
*Fairlawn Peerless Eppie	D	365	Mar	495	29.69	14326	741
*Fairlawn Peerless Estelle	D	307	Mar	1091	55.14	12490	588
*Phillips Peerless Girl	A	228	Mar	1226	61.83	10381	527
Skyline Revelation	E	276	Mar	915	53.76	9764	523

Ferguson, R. H., Walnut Grove Farm, Kirkwood, Pa.

†Manor Laurette	C	109	Mar	906	44.33	3530	170
s. Mobjack Brave	D. Laura of Shandon						
†Walnut Grove Blossom	G	121	Mar	923	39.61	3989	177
†Walnut Grove Charity	E	95	Mar	940	50.05	3124	143
s. C. F.'s Rilma Miracle King	D. Walnut Grove Glory						
†Walnut Grove Charming	E	110	Mar	876	42.50	3438	157
s. C. F.'s Rilma Miracle King	D. Walnut Grove Charm						
Walnut Grove Cherub Miriam	E	221	Mar	851	48.00	6795	364
†Walnut Grove Cuba Hen	C	59	Mar	974	47.63	1847	95
s. Havana Ribbon of Walnut Grove	D. Rosie of Walnut Grove						
†Walnut Grove Destiny	G	129	Mar	786	34.22	3499	145
Walnut Grove Divine	G	365	Mar	259	13.25	11663	573
†Walnut Grove Dolly	D	116	Mar	972	40.85	4409	205
s. C. F.'s Rilma Miracle King	D. Laughter of Walnut Grove						
Walnut Grove Dorothy	E	365	Mar	345	20.41	10386	496
Walnut Grove Faith	F	281	Mar	740	39.96	8510	425
†Walnut Grove Frances	A	110	Mar	1535	73.56	5755	278
s. Havana Ribbon of Walnut Grove	D. Heritage of Walnut Grove						
†Walnut Grove Iris	G	82	Mar	588	28.77	1770	80
s. Green Meads Walnut Squire	D. Walnut Grove Butterscotch						
†Walnut Grove King's Daisy	E	53	Mar	1231	50.49	2121	97
s. C. F.'s Rilma Miracle King	D. Walnut Grove Crusader's Daisy						
†Walnut Grove Lass	F	110	Mar	920	45.03	3370	161
s. Walnut Grove Crusader	D. Walnut Grove Dairy Lass						
Walnut Grove Lena	E	360	Mar	729	48.42	11432	633
Walnut Grove Maretta	G	361	Mar	411	24.68	8299	444
†Walnut Grove Marianna	E	101	Mar	810	35.18	2880	118
s. C. F.'s Rilma Miracle King	D. Walnut Grove Frances						
†Walnut Grove Minerva	G	82	Mar	922	41.50	2445	102
s. C. F.'s Rilma Miracle King	D. Walnut Grove Laughing Water						
Walnut Grove Miriam Girl	G	211	Mar	978	56.24	6838	350
†Walnut Grove Nell	G	134	Mar	907	47.53	3998	197
†Walnut Grove Nella Jay	G	146	Mar	751	38.26	3891	190
†Walnut Grove Roseleaf	E	122	Mar	703	41.15	3091	168
†Walnut Grove Verna	G	132	Mar	815	37.11	3811	169

Fleitas, Allison F., Winlochan Farm, Greenville, Del. ARHT

Adabelle Valentine	G	243	Feb	491	29.51	5243	299
Adell Jester	G	243	Feb	680	40.71	7038	349
Coldspring's Hardwick's Della	G	243	Feb	468	27.81	5285	271
Doris of Twin Oaks Farm	D	58	Feb	1421	57.43	2886	116
s. Blakeford Jubilant	D. Diana of Twin Oaks Farm						
Flying Hill Admirable Ellen	G	323	Jan	167	9.89	8108	429
Gardenville Iona	E	96	Feb	1209	52.97	4501	198
Noel's Goldy of Hill Girt	G	243	Feb	544	35.39	5628	322
Noma Valentine	G	243	Feb	498	27.25	4935	246

Foremost Guernsey Association, Incorporated, Hopewell Junction, N.Y.
ARHT

Brooknill Lady Artist	B	119	Mar	1263	60.53	5363	245
s. Supreme's General	D. Brooknill Princess Royal						
Caumsett Eastern Ina	G	149	Mar	1466	60.11	7321	284
s. Caumsett High Strung	D. Caumsett Ida						
Caumsett Ocean Minerva	G	180	Mar	1073	51.44	7099	317
*Foremost Quaffodil	B	180	Mar	1599	76.13	9942	486
*Foremost Quantity	B	271	Mar	1420	73.17	14328	682
Foremost Raldinora	D	234	Mar	890	50.23	8187	403
Foremost Rilda	D	325	Mar	896	47.98	12293	594
Foremost Rosula	D	253	Mar	1159	66.08	10636	531
Foremost Saurelia	G	365	Feb	720	37.77	11448	542
Foremost Scintila	G	365	Feb	67	4.73	8144	458
Foremost Simmone	G	365	Feb	38	2.18	9252	458
Foremost Stantia	G	365	Feb	63	4.24	9343	521
Foremost Teeniemae	G	103	Mar	1035	42.66	3557	146
s. Foremost Acme	D. Foremost Queeniemae						
Foremost Tessie	G	154	Mar	1237	61.97	6241	306
Foremost Therma	G	271	Mar	888	52.59	8342	442
Foremost Tiney	G	136	Mar	791	40.21	3715	176
s. Foremost Acme	D. Foremost Robena						
Foremost Tosca	G	226	Mar	804	41.77	6613	318
Foremost Trixie	F	243	Mar	1303	73.38	9940	499
Foremost Typette	F	167	Mar	700	39.16	4374	220
Hightide's Royal Hopeful	C	219	Mar	837	48.84	7168	375
*Mobjack Sweet Clover 2d	B	179	Mar	1036	52.64	7472	378
*Modiste of Woodside	A	288	Mar	711	40.70	10943	514
*Superb's Faithful	A	209	Mar	1256	63.19	8844	431

Frantz, W. H., Tremont Farm, Newtown Square, Pa.

Liseter Belladonna's Lottie	C	365	Dec	451	24.26	9387	449
†Marie's May Girl	G	108	Mar	985	49.05	3225	157

Fretz, William F., Fritzlyn Farms, Pipersville, Pa. ARHT

*Bright Lad's Valor's Queen	E	59	Mar	1511	76.93	2831	146
s. Bright Lad's Countryman	D. Norma's Valor's Queen						
Fritzlyn Blossom Queen	G	193	Mar	842	43.40	6090	270
Fritzlyn Famie	G	303	Mar	497	28.73	5606	298
*Fritzlyn Heiress	A	294	Mar	122	6.81	5042	233
Fritzlyn Janie	G	179	Mar	929	45.44	5931	258
*Fritzlyn Jeanette 3d	B	77	Mar	1540	68.40	3664	158
s. Fritzlyn Genius	D. Fritzlyn Jeanette						
*Fritzlyn Jeanette 4th	E	105	Mar	1440	69.98	5503	252
*Fritzlyn Jupiter's Marguerite	A	141	Mar	1021	50.85	5166	251
Fritzlyn King's Lily	G	86	Mar	1244	52.40	3554	175
s. Antietam Gypsy King	D. Fritzlyn Fashion Lily						
Fritzlyn Marietta	G	266	Mar	882	49.49	8045	418
Fritzlyn Mola	G	179	Mar	1087	59.37	6843	327
Fritzlyn Ram Ultra Gem	G	302	Mar	801	38.00	8816	380
Fritzlyn Rosena	G	261	Mar	666	34.15	6097	287
Fritzlyn Roxy's Anna	G	193	Mar	1016	39.94	7040	263
*Fritzlyn Supreme Marguerite	E	252	Mar	1014	62.81	9644	514

Fritzlyn Val Ju Gem	G	85	Mar	1119	53.51	3146	147
S. Valor's Fashion D. Fritzlyn Jupiter's Gem							
Fritzlyn Val Julia	G	186	Mar	740	43.24	4792	257
Fritzlyn Val Pride	G	54	Mar	1243	48.36	2113	77
S. Valor's Fashion D. Fritzlyn Gem's Pride							
Fritzlyn Val Rose Bud	G	243	Mar	851	48.79	7722	385
Gifterica's Thankful	G	45	Mar	1318	49.05	1836	68
S. Blakeford Harold D. Fritzlyn Gifterica							

Frew, William A., Norwood Farms, Quarryville, Pa. ARHT

Caumsett Eastern Bernice	G	284	Mar	804	37.23	7434	313
Frewvale Bolora	G	265	Mar	615	25.91	5495	212
Proud Comely of Frewvale	G	365	Mar	654	35.75	9591	434

Gaylord, E. K., Gaylord Guernsey Farms, Oklahoma City, Okla.

Gaylord's Argenta	B	281	Mar	528	29.63	6612	348
Gaylord's Artistic	E	255	Mar	786	41.12	7581	374
Gaylord's Delphinium	F	290	Mar	1035	60.80	9738	500
Gaylord's Dimple Dolly	E	306	Mar	752	51.26	8464	512
Gaylord's Duke's Arline	E	303	Mar	1018	51.00	11320	530
Gaylord's Duke's Pauline	G	276	Mar	900	48.63	8644	435
Gaylord's Queen's Ardith	E	365	Feb	61	3.88	10330	556
*Gaylord's Topnotch Lustre	D	340	Mar	811	53.46	10610	602
Gaylord's Violet of Val	D	354	Mar	673	37.53	9787	499
Yellow Creek King's Twilight	G	343	Mar	984	53.84	12003	585

§Gear, O. W., Burlington, Wash.

Count's Beauty Centa	A	29	Mar	1280	56.32		
S. Hilltop Butterfat Count D. Cleora's Centa of Waldo Hills							
Revilo Tess	E	303	Mar	726	43.15	10284	540
Revilo Thersa	C	215	Mar	824	51.54	7466	437
Rose Glen Queen	A	300	Mar	571	34.28	9221	485
Ruby of Revilo	A	79	Mar	1434	60.39	3623	182
S. Chuckanut Landslide D. Bear Canyon's Ruby							

Geer, Walter, Sunny Lea Farm, Washington, Conn. ARHT

*Cobble Croft Queenie	A	335	Mar	1198	68.30	16983	848
*Crescent Iona Judy Lee	A	324	Mar	561	39.87	8669	496
Judy's May of Sunny Lea	F	234	Mar	833	42.08	6785	303
†Ladderlook Honoria 2d	A	134	Mar	1195	58.93	5333	224
*†Ladderlook Minerva 3d	A	129	Mar	1320	48.84	5747	217
Princess Mab of Sunny Lea	E	151	Mar	1550	78.44	8263	381
*†Queenie's Janie	C	292	Mar	558	29.90	7988	369
†Tulip of Radio Guernsey Farm	A	246	Feb	805	34.98	8922	349
†Tulip's Venna	C	48	Mar	1774	69.21	2724	105
S. Chilmark Merimar D. Tulip of Radio Guernsey Farm							

Giesy, R. M., Jr., Kenmar Hills Farm, Lancaster, Ohio. ARHT

*Cosquay's Pride	A	304	Mar	1044	52.97	12902	641
*Fairview's Bee	C	331	Mar	851	42.31	11595	566
†Forward Farms Nan Etta	F	292	Mar	584	31.86	7302	352
*Kenmar Hills Hollyhock	A	154	Mar	1353	66.32	7145	352
†Ken Mar Hills Janice	G	274	Mar	742	37.50	7794	346
†Kenmar Hills Lady Vendocorn	G	146	Mar	634	26.98	3397	140
†Kenmar Hills Princess Adore	F	272	Mar	750	35.81	8882	363
†Kenmar Hills Princess Jean	G	243	Mar	375	23.29	3926	221
Kenmar Hills Princess June Rose	G	135	Mar	969	40.04	4840	195
*Kenmar Hills Queen of Sheba	D	304	Mar	709	40.91	9828	555
†Kenmar Hills Royal Hollyberry	D	135	Mar	763	39.69	3734	198
*Yokum Sylvia	A	126	Mar	1479	84.35	6588	325

§Giesy, R. M., III., Kenmar Hills Farm, Lancaster, Ohio. ARHT

*†Lincoln Ridge Doris	E	192	Mar	845	36.79	6385	268

§Great Hopes Farms, Incorporated, Centerville, Md. ARHT

†Great Hopes Garbo	G	82	Mar	839	37.85	2154	87
S. Merrygill D. Great Hopes Remembrance							
Great Hopes Generous	C	151	Mar	725	33.01	4450	204
†Great Hopes Gertie	G	128	Mar	720	34.21	3294	152
†Great Hopes Gloria	F	42	Feb	615	24.98	870	35
S. Merrygill D. Great Hopes Remma							
*†Great Hopes Rita	E	275	Mar	451	24.86	6845	287
†Great Hopes Rosebud	F	234	Mar	585	27.58	5255	230
*†Great Hopes Rosie	E	305	Mar	325	18.43	7542	327
†Proson's Hilda	D	296	Mar	552	30.77	7305	374

§Hall, Alice L., Brookdale Farm, Mount Vernon, Ohio.

Butterfly of Woodside	G	243	Mar	661	36.51	5728	298

§Hall, Clarence, Brookdale Farm, Mount Vernon, Ohio.

†Challenger's Prim of Brookdale	F	151	Mar	994	47.46	4935	228
†Gloria Anna of Brookdale	D	59	Mar	1247	61.88	2311	113
S. Holdridge Challenger D. Gloria May of Brook Dale							

§Hall, S. A., Brookdale Farm, Mount Vernon, Ohio.

†Eric's Daisy of Brookdale	E	59	Mar	1285	61.18	2451	116

§Harkness, Mary S., "Eolia," Waterford, Conn. ARHT

*†Bachelor's Golden Primrose	D	151	Mar	1050	53.98	5468	253
*†Brooklandwood G. Mamie	D	110	Mar	1221	56.92	4619	209
¶Daffy of Mt. Pleasant View	F	187	Mar	882	42.70	6036	274
†Eolia's Golden Maid	B	258	Mar	677	35.25	8152	366
†Gold of Mt. Pleasant View	E	42	Mar	1164	52.19	1530	68
S. Peterkin of Mt. Pleasant View D. Miss Goldy of Mt. Pleasant View							
*†Horse Shoe King's Patricia	C	116	Mar	968	41.95	4015	160
†Marlene of Mt. Pleasant View	E	189	Mar	820	39.20	6022	276
*†Ward's Moretown Empress	A	112	Mar	1067	51.45	4444	204
†Ward's Watchman's Eve	B	31	Mar	1018	45.64		
S. Mount Hope Watchman D. Ken Dotter							

Hayes, Kent B., Meadow Lodge Farms, Oklahoma City, Okla.

Meadow Lodge Glorious	G	141	Mar	954	51.72	4700	215
S. Meadow Lodge Rex's Kingmaker D. Meadow Lodge Gracious							
*Meadow Lodge Queen R. Betty	E	82	Mar	1465	74.75	3920	200
S. Langwater King of the Meads D. Meadow Lodge Rex's Betty							
Meadow Lodge Queen R. Mona	G	36	Dec	1022	51.76	1177	58
S. Langwater King of the Meads D. Meadow Lodge Rex's Mona							
Meadow Lodge Queen R. Youline	D	90	Mar	1220	61.52	3604	184
S. Langwater King of the Meads D. Meadow Lodge Rex's Youline							
Meadow Lodge Queen Viola	D	162	Mar	1014	50.14	5474	257
S. Langwater King of the Meads D. Viola of White Farms							
Meadow Lodge Rex's Beauty Lass	G	309	Mar	887	45.28	9297	459
Meadow Lodge Rex's Harmony	B	339	Mar	405	25.94	7631	397
*Meadow Lodge Rex's Juanita	A	348	Mar	872	52.42	11175	627
Meadow Lodge Rex's Judith	D	339	Mar	993	50.75	11415	557
Meadow Lodge Rex's Trixie	G	277	Mar	815	48.30	9072	469
*Springdale Sunlight	A	292	Mar	840	48.56	9517	496
Walker Royal Fern	F	82	Mar	1183	61.41	3170	155
S. Flying Horse Royal Piper D. Quail Roost Patient Fancy							

§Hebbard, H. E., Mr. & Mrs., Almo Farm, Freedom, N. H. ARHT

†Almo Blossom	G	305	Jan	93	5.03	7187	329
*†Almo Blossom	E	31	Mar	1202	52.79		
S. Argilla Fairview's Philosopher D. Ultra's Bloom of Haven Hill							
*†Dreamwold Ruby Bell	C	106	Mar	1138	47.80	4034	156
S. Argilla Raider D. Dreamwold Rubydell							
†McDonald Farms Helen	G	136	Mar	770	42.06	3934	191
S. McDonald Farms Prediction D. Silver Forest Gloria							
†Queen of Red Gables	A	305	Jan	294	16.23	10507	525

Heiby, C. J., Batavia, Ohio. ARHT

*Brookside's Charity Flo	A	219	Mar	748	35.08	7349	353
Brookside's Norma Samoan	G	209	Mar	732	35.89	5372	241
Goldmead Daphne	G	262	Mar	736	30.86	7128	286
Rose's Glory Belle	G	180	Mar	756	30.20	4741	208

§Heifner, C. B. & Son, Villa-Way Farm, Sullivan, Ohio. ARHT

*†Uhlevale Millicent	C	222	Mar	807	34.32	7030	305
†Villa-Way Cardena	D	130	Mar	860	37.88	3871	151
S. Langwater Caroler D. Waldo's Flapper Girl							
Villa-Way Cardonia	F	157	Mar	911	38.28	4699	191
*†Villa-Way Carmel	B	84	Mar	1188	60.02	3587	168
S. Langwater Caroler D. Villa-Way Yola							
Villa-Way Carnita	E	149	Mar	610	27.49	3746	148
†Villa-Way Carobelle	E	106	Mar	896	39.90	3315	144
†Villa-Way Carol	E	214	Mar	616	35.43	4774	248
†Villa-Way Carolee	G	128	Mar	748	33.38	3263	136
S. Langwater Caroler D. Villa-Way Phillip's Flora							
¶Villa-Way Carolis	F	186	Mar	742	37.48	4948	223
*†Villa-Way Carolyn	C	81	Mar	1290	57.42	3550	158
S. Langwater Caroler D. Villa-Way Penelope							
†Villa-Way Carovida	E	305	Mar	124	6.80	7022	355
†Villa-Way Valencia	A	86	Mar	1072	47.70	3200	143
S. Valor's Peerless D. Villa-Way Queen							
†Villa-Way Y. Maid	E	121	Mar	784	35.29	3324	136
S. Harmony Hill Yankee D. Villa-Way Country Maid							

§Herkness, L. C., Hopewell Farm, Nottingham, Pa. ARHT

†Hill Girt Colleen	G	182	Mar	571	36.54	3730	210
†Hill Girt Diane	F	158	Mar	779	33.73	4368	193
†Hill Girt Melba	G	151	Mar	563	35.16	3021	168
King's Ulga of Bolton	F	365	Feb	419	24.11	7847	382
¶Vega's Maud's Girl	E	188	Mar	637	33.46	4930	230

§Hillcrest Dairy, Incorporated, Auburn, Mass. ARHT

Barnstable Martha	F	365	Feb	375	22.35	11845	614
*†Cragscut Coronet's Heritage	C	192	Mar	836	42.77	5815	285
*†Cragscut Coronet's Idalea	E	256	Mar	578	35.78	6185	356
†Cragscut Countess Jenny	G	195	Mar	761	35.27	5399	240
*†Cragscut Dona Ehretia	A	304	Mar	767	44.73	10170	527
*†Cragscut Dona Gracious	A	120	Mar	1091	47.79	4915	198
*†Cragscut En Famille	A	263	Mar	630	33.66	8473	412
*†Cragscut Excellency's Gleeful	A	304	Mar	551	27.76	9415	492
†Cragscut Famous Jemima	F	136	Mar	749	35.02	3508	186
S. Birchfield Famous D. Cragscut Bona Dea							
†Cragscut Famous June	G	144	Mar	889	38.87	4137	174
S. Birchfield Famous D. Cragscut Princess Dewdrop							
*†Cragscut Faun's Golden Halo	C	115	Mar	1235	53.72	4700	205
*†Cragscut Fayrose Happiness	C	68	Mar	1176	51.40	2480	112
S. Cragscut King Fayrose D. Cragscut Princess Fairy							
*†Cragscut Fayrose Idyll	D	254	Mar	675	31.96	6884	316
Cragscut Fayrose Jewel Vrangue	F	145	Mar	599	30.75	3238	155
S. Cragscut King Fayrose D. Cragscut Duchess Fleur Vrangue							
†Cragscut Fayrose Lady Jane	F	30	Nov	769	35.56		
S. Cragscut King Fayrose D. Cragscut Lady Fair							
*†Cragscut Firefly	A	203	Mar	813	37.58	6889	328
*†Cragscut Gay Queen Irene	E	204	Mar	669	33.12	5576	254
†Cragscut Gay Queen Jerry	G	42	Mar	881	40.28	1173	53
S. Florham Gay King of Cragscut D. Cragscut Golden Felicity							
*†Cragscut Princess Floralind	A	116	Mar	1188	67.96	4792	257
*†Cragscut Princess Helena	B	193	Mar	707	43.50	5629	298
†Laudholm Premier's Christine	A	174	Mar	591	26.72	4558	196
†Laudholm Prince's Christine	A	111	Mar	954	46.56	3914	188
†Lynbrook Jeu-Jeux	G	233	Mar	612	32.07	5308	263
†Lynbrook Jeune Melody	G	212	Mar	546	27.45	4149	195

Hobler, Atherton W., Woodacres, Princeton, N. J.

*Kitchener Royal Dawn	A	124	Mar	1560	82.08	6872	354
*Kitchener Vanity Fair	A	361	Mar	990	51.79	16286	780
*Steadfast's Pride of Woodacres	D	340	Mar	870	44.04	12125	560
*Valor's Queen Mab of Oldacres	A	365	Mar	39	1.88	16491	700
*Wethersfield Lou	B	151	Mar	999	56.08	6143	292
Woodacres Baroness Alice	G	349	Mar	694	44.54	9132	489
*Woodacres Hollywood	D	365	Mar	365	20.94	13643	647
*Woodacres Princess Lucy	D	264	Mar	862	50.54	9836	566
Woodacres Queen Wentworth	G	85	Feb	996	49.25	2930	132
S. Douglaston Coronation King 2d D. Douglaston Baroness Wentworth							
Woodacres Royal Noble Daisy	G	201	Mar	827	51.77	5919	330
Woodacres Royal Verona	G	225	Mar	1032	54.32	8137	391
Woodacres Royal Vieni	G	135	Mar	1014	55.19	4525	243
*Woodacres Royal Virtue	D	70	Feb	1284	59.46	3082	141
S. Steadfast Valor of Oldacres D. Kitchener Royal Virtue							
Woodacres Steadfast R. Charming	E	139	Mar	1338	68.67	6661	331
S. Steadfast Valor of Oldacres D. Kitchener Charming							
Woodacres Steadfast R. Dawn	G	66	Feb	1169	50.42	2753	112
S. Steadfast Valor of Oldacres D. Kitchener Royal Dawn							
Woodacres Steadfast R. Topaz	F	365	Mar	665	35.82	10867	516
Woodacres Topaz	G	133	Mar	1085	52.63	5053	211

Hollerith, L. B. & Daughters, Mrs., Mobjack Farm, Mathews, Va.

Mobjack Alyssum	F	235	Feb	589	28.49	6526	285
Mobjack Asphodel	G	251	Feb	654	32.74	6902	303
Mobjack Coral	G	204	Feb	850	45.06	6410	301
Mobjack Flax 2d	E	188	Feb	819	47.83	6405	323
Mobjack Lilac 2d	G	365	Feb	124	7.78	7418	365

§Holman, Paul R., Indian Boulder Farm, Bolton, Mass. ARHT

†Awinita of Indian Boulder	G	228	Mar	809	39.17	6326	286
*Lightfoot of Indian Boulder	A	178	Mar	1107	46.75	7133	323
*Myhaven Josephine	A	161	Mar	909	47.02	5654	270

†Namid of Indian Boulder	E	87	Mar	1174	54.73	3207	145
S. Tomahawk of Indian Boulder	D. Lightfoot of Indian Boulder						
*†Weetomp of Indian Boulder	C	49	Mar	1373	61.79	2072	96
S. White Arrow of Indian Boulder	D. Weetamoo of Indian Boulder						
*†Westfield Farm Annabelle	A	108	Mar	902	45.65	3606	177
*Westfield Farm Minnewawa	A	297	Mar	719	35.99	7637	354

Holmes, P. A. & Son, Holmead Farm, Mount Vernon, Mo.

¶Meadow Lodge Roxanna	D	305	Oct	142	9.10	8072	411

Hood, H. P. & Sons, Cherry Hill Farm, Beverly, Mass.

Massapoag Brenda	F	143	Mar	821	46.40	4591	214
Massapoag Jemima	F	168	Mar	890	44.15	5695	253
*Massapoag Rosemel	A	350	Mar	1016	62.02	16008	827
Massapoag Rosy	E	125	Feb	761	41.13	4261	209
Nashoba Royal Delta	A	81	Mar	1203	56.20	3289	153
S. Douglaston Prince Royal	D. Lakewood Delta						

§Hooker, H. A. & Strever, M. M., Leahaven Farm, West McHenry, Ill. ARHT

†Leahaven Heady	G	305	Feb	420	26.59	7202	377
†Meyer Farm Hallie	C	297	Nov	85	5.65	6896	356
†Meyer Farm Helene	C	297	Nov	301	20.68	7197	341
Meyer Farm Imogene	B	365	Feb	222	16.80	10284	558
†Meyer Farm Pauline	D	305	Jan	182	11.51	7780	382
Meyer Farm Rosie	A	317	Feb	368	21.51	7979	413
Meyer Farm Spot	A	365	Feb	77	4.46	7519	397
*†Meyer Farm Toots	B	305	Nov	197	11.57	6653	322

Hornaday, W. A., Ruayne Farm, Greensboro, N. C. ARHT

Minnie of Green Valley Farm	A	177	Feb	728	31.96	5088	220
S. Quail Roost Illustrator	D. Noble of Home Farm						
Ruayne Illustrator's Dolly	A	215	Jan	427	20.71	5599	233
Ruayne Illustrator's Gem	B	309	Feb	386	18.54	7190	294
Ruayne Illustrator's Ginger	A	243	Feb	393	17.09	6146	244
Ruayne Illustrator's Heiress	A	323	Jan	255	14.03	10190	452
Ruayne King's Rilma	C	229	Feb	647	34.65	7201	370
Ruayne Lady Alpha	C	329	Feb	573	27.54	9631	434
Ruayne Lady Beth	C	217	Feb	656	30.61	6076	283
Ruayne Lady Dixie	G	340	Jan	300	20.37	7896	374
Ruayne Lady Doris	G	53	Feb	1130	46.44	1978	84
S. Riegeldale Judy's King	D. Ruayne Illustrator's Duchess						
Ruayne Lady Fairy	E	357	Feb	340	18.82	6839	347
Ruayne Lady Flora	C	285	Feb	391	22.80	6880	355
S. Riegeldale Judy's King	D. Quail Roost Fair Lady						
Ruayne Lady Harriet	E	201	Feb	544	27.79	4823	232
S. Riegeldale Judy's King	D. Ruayne Illustrator's Harriet						
Ruayne Lady Heiress	C	176	Feb	514	22.62	4054	182
S. Riegeldale Judy's King	D. Ruayne Illustrator's Heiress						
Ruayne Lady Helen	F	365	Feb	352	18.27	10042	447
Ruayne Lady Jane	D	201	Feb	316	16.12	4302	207
Ruayne Lady Lola	F	362	Feb	410	24.04	8070	439
Ruayne Lady Lynda	D	262	Feb	326	17.94	6412	301
Ruayne Lady Polly	F	311	Feb	486	22.93	8543	378
S. Riegeldale Judy's King	D. Classy Sam's Pollyanna						
Ruayne Majestic's Gypsy	B	221	Feb	492	22.13	5541	231

§Hougas, Vernon, Hill View Farm, Seneca, Ill. ARHT

*Hill View Daphne	E	358	Mar	561	27.47	10976	451
Hill View Monolene	E	219	Mar	629	35.20	5421	262
Hill View Quadrine	G	224	Feb	676	37.06	6120	297
*Hill View Valert	D	365	Mar	238	14.18	12877	632
Hill View Virginia Girl	G	124	Mar	904	51.12	3809	191
S. Rex's Laddie's Lad	D. Hill View Valert						

§Hyer, H. D., Hycrest Farm, Olathe, Kans. ARHT

†Butterfat's Sweet Violet	A	41	Feb	938	51.62	1349	74
S. Hilltop Butterfat Jewel	D. Oak Hurst Violet						
†Duensing's Wonderful Dixie	A	37	Feb	907	43.10	1179	56
S. Ransom Wonderful Apollo	D. Greeley's Dollie						
†Potts' Royal Mary	A	246	Feb	524	22.69	6482	255

§Iowa State College, Ames, Iowa.

†Ames Rose Iva	G	60	Mar	854	31.20	1743	76
S. Boulder Bridge Hesper	D. Ames Rose-Sequel Greta						
†Bernice of Iowagold	G	57	Mar	780	35.13	1410	59
S. Boulder Bridge Steward	D. Suzanne of Iowagold						
†Dora of Moss Hill	G	52	Mar	945	35.93	1489	54
S. Diadem of Iowagold	D. Nova of Moss Hill						
Gwen's Eno of Smithdale	G	136	Mar	911	39.21	4159	176
†Marigold's Linda of Smithdale	F	112	Mar	912	45.65	3471	165
S. Pollyanna's Lad of Smithdale	D. Gold's Marigold of Smithdale						

Jacobson, Julius, Valleyrun Farm, Ottsville, Pa. ARHT

Laurel Locks Claudette	B	90	Mar	1428	63.58	4258	201
Maple Lane Steadfast's Marilyn	F	104	Mar	1099	47.15	3818	169

§Jameson, Arthur C., Jameson Farms, Kingston, N. H. ARHT

†Chedco Honoria	E	40	Feb	1053	47.10	1484	66
S. Langwater Countryman	D. Langwater Honeybloom						
†Runnymede Corsair's Beauty	D	33	Feb	945	38.75	1082	44
S. Langwater Corsair	D. Hero's Elizabeth of Upwey						

§Jameson, Charles F., Jameson Farms, Kingston, N. H. ARHT

†County Starlet of Ware	D	127	Feb	850	44.66	4317	210
†Discovery Irma	C	61	Feb	1068	44.64	2322	98
S. Discovery of Ware	D. Ambassador's Irma						
†Discovery's Lady of Ware	E	125	Feb	575	27.82	2887	113
†Edgewood Farm's Floretta	E	38	Dec	998	59.02	1214	71
S. Edgewood Standard	D. Edgewood Farm's Prophetess						
†Edgewood Farm's Modine	E	76	Feb	961	44.89	2637	113
S. Langwater Columbian	D. Edgewood Farm's Medoranna						
†Edgewood Farm's Pearlette	F	25	Feb	826	38.02		
S. Langwater Columbian	D. King's Beth of Stobie Farm						
†Edgewood Farm's Prophetess	A	154	Feb	664	34.67	4191	207
†Edgewood's Lawnette	B	75	Feb	560	28.10	1731	85
S. Edgewood Standard	D. Edgewood Farm's Petunia						
†Holly Farm Gay Ellen	B	210	Feb	594	31.40	5136	239
¶Randot Violet	G	183	Feb	621	30.28	4432	190

Johnston, A. R., Walnutdale Farm, Lore City, Ohio. ARHT

Horse Shoe F. Bloom	F	36	Mar	1280	50.56	1470	58
S. Foremost Hermes	D. Horse Shoe La Golden Bounty						
Horse Shoe F. Countess	G	365	Mar	159	6.17	9100	354
†Horse Shoe F. Floretta	G	140	Mar	798	38.39	3580	156
*King Louis's Favorite of Avalon	A	59	Mar	1195	55.01	2419	102
S. Cooper's King Louis	D. Cherub's Royal Favorite						
McDonald Farms Hortense	F	151	Mar	702	35.43	3618	161
Tarbell Farms Proud Eudora	D	104	Mar	860	39.15	3146	131
Walnutdale Blue Bell	G	235	Mar	613	36.02	4726	235
*Walnutdale Goldcharm	B	57	Mar	990	50.30	1824	86
S. Winding Creek's Charmwick	D. Walnutdale Ahna						
*†Walnutdale Kumquat	D	151	Mar	839	46.56	4287	210

§Jones, Arthur E., Arbobess Farms, Flemington, N. J. ARHT

*†Aldrich Farm Maid	A	64	Mar	1657	73.59	3336	162
†Arbobess Amboya Ann	G	83	Mar	1188	49.34	3384	143
†Arbobess Bluebell	G	34	Mar	1035	37.47	1123	40
S. Fairlawn Peerless Draftsman	D. Clearview Judith						
†Arbobess Draftsman's Betty	G	32	Mar	1128	39.85	1157	40
S. Fairlawn Peerless Draftsman	D. Aldrich Farm Evelyn						
¶Arbobess Lady Agnes	G	82	Mar	927	35.34	2705	116
†Hominy Hill Dutchess	G	190	Mar	835	48.98	5858	325
*†Mulhocaway Majesty's Dream	D	82	Mar	1132	43.39	3025	118

§Jones, Ralph C., Jones Dairy, Boise, Idaho.

†Goldie of Alamosa	D	305	Feb	182	10.00	9978	515
Jewell of Alamosa	E	332	Mar	474	24.46	8480	339
†King's Buttercup of Alamosa	G	163	Oct	691	37.48	4964	243
S. Bobette's King of Alamosa	D. Buttercup of Alamosa						

§Kelley, James E., Spruce Shadows Farm, Minneapolis, Minn.

Reta of Iowanola	F	365	Feb	131	9.21	8980	497
†Spruce Shadows Betty	E	251	Mar	213	9.02	4394	204
†Spruce Shadows Carnation	G	188	Mar	576	31.88	4718	219
†Spruce Shadows Daffodil	G	172	Mar	654	35.74	4016	207
*Spruce Shadows Molly	A	171	Mar	945	51.08	5797	303

Kent & Associates, William R., Gayoso Farms, Horn Lake, Miss.

Actor's Neshoba Queen	A	214	Dec	717	39.44	6551	342
Aldrich Farm Geraldine	A	253	Jan	924	47.98	8805	445
S. Hilltop Butterfat Master	D. Crum Creek's Chrysanthemum						
Beechwood's Princess Gertrude	A	365	Feb	427	22.00	12068	573
Brooklandwood Misplay	A	273	Feb	663	34.05	9394	479
*C. F.'s Spring Blossom	A	188	Feb	668	33.44	6268	321
Contender's Queenie	D	365	Dec	279	15.27	13365	657
*Coventry Princess Jewel	A	285	Feb	835	47.02	10324	535
Fairholm Collie	D	296	Feb	915	52.02	11333	558
Fairholm Sheila Acteon	D	288	Feb	612	33.89	8520	454
Fairy's Kate of Edgewood Farm	B	334	Feb	606	32.92	10491	547
Fern's Neshoba Favorite	A	339	Feb	559	30.84	9811	475
*Fra-Mar Betty	A	174	Feb	1436	70.95	8769	433
S. Fra-Mar Farm King	D. Fra-Mar Farm Flora						
*Frances of Birch Brae	A	169	Feb	1466	77.42	9646	445
S. Coronation Forester	D. Constance of Birch Brae						
Gabriel's Evelin	B	181	Feb	916	47.10	7001	314
S. Langwater Gabriel	D. Brooklandwood Evelin						
Gayoso Actor's Clara	A	365	Jan	536	29.50	12728	641
Gayoso Gabriel's Maiden	D	304	Feb	553	31.87	10328	523
*Gayoso Madia	A	365	Jan	49	3.14	13967	655
Gayoso Meadow Queen	F	295	Feb	948	50.20	11438	581
Guernsdober's Gabriel Gold	B	365	Jan	722	41.85	13725	667
Invercroft Forester's Rose	C	365	Dec	318	19.06	11760	604
Langvalley Director's Clarissa	A	245	Jan	968	49.51	9050	460
Le Clarin Valetta	B	274	Dec	1011	64.51	12160	603
L. Golden Star's Dairymaid	E	326	Nov	243	16.16	9411	444
*Lila Drew Cherub Sunbeam	A	365	Jan	41	2.37	14146	629
Locustcrest Charity Louella	B	273	Feb	606	32.31	8826	465
*Lorna Doone of Thornwood	A	330	Feb	759	41.68	14995	721
Marmion's Neshoba Flower Girl	A	317	Feb	962	55.62	12668	671
Marmion's Neshoba Winner	A	365	Jan	127	6.60	15225	694
Mary Belle of Edgewood	D	365	Dec	604	33.25	13777	628
*Maxim's Cornflower of Bayville	A	333	Feb	976	51.56	13858	741
Miss Patty of Edorah	D	250	Feb	772	40.23	9050	447
*Playhaven's Y. Star	B	244	Feb	1054	53.02	10669	519
Polly's Charming Daughter	G	365	Nov	739	36.21	9503	460
*Quail Roost Queen Maid	A	324	Feb	555	32.40	9287	488
*Rockingham Hollidame	A	333	Feb	914	49.10	14139	716
Rumford Major's Foam	C	186	Feb	1350	74.69	9480	494
*St. James Philosopher's Lerida	G	365	Dec	196	17.86	9958	510
*St. James Rocket's Beatrice	A	343	Nov	1412	76.98	20461	946
*St. James Victoria's Alice	A	219	Feb	734	43.17	8499	416
Skyline Carnation	G	129	Sept	904	42.78	3802	183
Skyline Clarinda	G	173	Sept	705	38.18	5318	270
*Tennippi Warren's Belle	A	365	Jan	109	6.96	16243	839
Victor's Nan of Norman's Kill	A	275	Nov	1172	70.26	12892	711
*Wethersfield Princess Rose	A	234	Feb	1436	77.42	13671	684
Wilburn Alice's Hollice	B	365	Nov	581	34.88	10707	553
Wilburn Beauty's Fern	A	365	Jan	250	14.32	16869	789
Wilburn Minnehaha Holly	C	365	Dec	29	2.18	10333	534
*Wyebrook Butter Queen	A	365	Dec	1197	72.42	18096	956
*Wyebrook Matchless Dutchess	A	365	Jan	100	5.27	13432	675

§Kipp, Hubert P., Lone Acres Farm, North Prairie, Wis. ARHT

*†Lone Acres Christine	A	279	Feb	338	19.14	7318	339
†Lone Acres Gracious	E	305	Feb	204	11.84	6142	308
†Lone Acres Lisetta	F	276	Feb	557	29.07	7377	327

§Kissinger, Frederick E., Springdale Guernsey Farm, Ottawa, Kans. ARHT

*Springdale Blondell	C	229	Feb	638	33.79	6520	319
Springdale Margie	G	330	Feb	219	13.71	7608	380

§Kissinger, Howard A., Springdale Guernsey Farm, Ottawa, Kans. ARHT

Springdale Dancer	G	331	Feb	459	27.73	7377	384
*Springdale Luretta	D	34	Feb	888	39.88	1057	47
S. Meadow Lodge Climax	D. Springdale Leta Vee						
Springdale Marietta	E	214	Feb	554	24.05	5880	263
Springdale Mary Ann	G	270	Feb	594	24.03	7088	282
Springdale Sunbeam Lass	G	312	Feb	514	26.44	6633	307

§Kitchel, D. E., Kitchel-mere, Alta Loma, Texas.

*†Noble's Pearl of Thorn Hill	A	305	Mar	404	21.22	10458	483

Kline, William L., Windale Farms, Galena, Ohio. ARHT

Achievement's Princess Anne	G	365	Feb	64	3.83	10494	533
Groton House Gem	F	186	Mar	539	25.30	3779	175
Hannibal's Lady Ginnie	G	346	Mar	419	19.94	7589	343
*Hermitcroft Cora Faithful	E	313	Mar	526	29.82	9200	428
Joan of Alder Lea	E	365	Jan	213	9.90	10626	505

Kenfleur's Princess Sheran	G	195	Mar	812	41.35	5598	283
Knickel's Maxine	G	199	Mar	568	24.04	4189	183
Nadia of Wellslea	A	361	Mar	440	19.49	9951	402
Pine Manor Canadian Vixen	G	188	Mar	459	21.36	3286	162
*Raemelton Corking Prue	A	365	Feb	506	26.96	14064	642
*Raemelton Royal Lassie	A	365	Mar	316	13.86	12323	515
*Raemelton Triumph Charity	A	365	Mar	125	7.24	10195	478
*Riegeldale Emory's Confident	C	74	Oct	932	51.27	2508	134
S. Riegeldale Melba's Emory	D. Imp. Syria of the Simons						
Tul-lea's Second Lady	G	288	Mar	456	24.00	5677	272
Windale Baron's Susabelle	G	59	Mar	1000	43.64	1971	91
S. Willow Brook's Baron	D. Lilac Lawn's Susabelle						
Windale Queen Duchess	G	234	Mar	258	14.14	3319	164

Krimendahl, H. F., Sun-Blest Farm, Celina, Ohio. ARHT

*Fairlawn Co-Ed	A	87	Mar	1554	68.57	4441	191
S. Green Meadow Hornet	D. Fellowship Sam's Mavourneen						
Fairlawn H. Favorite	E	128	Mar	1298	61.92	5875	260
*Groton House Philuna	C	259	Mar	1174	54.84	9850	420
McDonald Farms Huldah	G	158	Mar	1227	58.06	6462	277
Meadow Lodge Queen Arline	G	148	Mar	1065	53.72	5247	265
Meadow Lodge Queen R. Honoria	F	320	Mar	1037	54.99	11246	528
*Meadow Lodge Queen Rosabelle	E	193	Mar	1063	50.28	6820	328
*†Pine Manor Lotus	A	195	Mar	1449	68.25	10029	522
Shawnee Springs Actress	G	321	Mar	941	47.06	10205	447
Sun-Blest Farms Ada	G	93	Mar	865	47.86	2908	142
Sun-Blest Farms Audery	E	138	Mar	970	49.80	4453	221
Sun-Blest Farms Orchid	F	136	Mar	1388	65.41	6765	287
Sun-Blest Farms Pearl	G	357	Mar	855	52.78	11762	626
*Welcome-In Nana	C	246	Mar	1305	70.90	11858	582

§Krull, Gerhard, Rome City, Ind. ARHT

†Auburndale Farm's Letty	G	105	Feb	831	41.50	3233	160

Kuck, E. R., Brookside Farms, New Knoxville, Ohio. ARHT

Bobbin Rose Star Flo Gold	G	300	Mar	600	35.73	7654	376
Brookside's Katie Flo Gold	G	53	Mar	894	37.91	1565	64
S. Flo Gold's Regal Master	D. Brookside's Noble Kate						
Brookside's Polly Prim	F	286	Mar	422	29.22	5939	304
Brookside's Royal Collette	G	40	Mar	986	38.26	1227	47
S. Raemelton Royal Prospect	D. Brookside Collette's Flo Gold						
Brookside's Silver Dora	F	291	Mar	663	29.68	7473	323
Flo Gold Leto	G	276	Mar	644	31.37	6628	308
Flo Gold Linda Lou	F	311	Mar	833	36.43	9411	395
Sols Sue	F	119	Feb	479	28.08	2370	142

Kuck, Lucille L., Brookside Farms, New Knoxville, Ohio. ARHT

Brookside's Ada	G	331	Mar	488	25.40	7977	366
Brookside's Silver Reva	F	278	Mar	694	33.75	8249	362
Flo Gold Noble Cora	G	259	Mar	635	25.68	6960	267

§Kuhn, Charles W., Tumaples Dairy Farm, Basil, Ohio. ARHT

†Tumaples Carole	E	125	Mar	639	36.33	3089	166
S. Baldwin's Foremost	D. Prince's Royal Betty						
Tumaples Kay	F	168	Mar	717	37.58	4165	232
S. Sunnysage K. Damascus	D. Jane's Grace of Shade Valley						
†Tumaples Waneta	G	54	Mar	726	36.77	1290	65
S. Rose's Cainland Constant	D. Cainland's Wanda						

§Lane, Allan Browning, Spencer's Landing Farm, Centerville, Md. ARHT

*†Spencer's Landing Abigail	E	243	Mar	532	29.65	7333	376
*†Spencer's Landing Adelaide	D	63	Mar	1328	63.26	2594	132
S. Friendship Climax's Autocrat	D. Islander's Annabel						
†Spencer's Landing Agnes	F	251	Mar	528	30.85	5231	292
†Spencer's Landing Anne	F	58	Mar	1480	58.02	2560	100
S. Blakeford Constant	D. Spencer's Landing Lassie						
†Spencer's Landing Belinda	G	121	Mar	762	38.58	3627	173
†Spencer's Landing Bertha	G	126	Mar	791	39.50	3844	174
†Spencer's Landing Blanche	G	109	Mar	1182	46.58	4190	162
*†Spencer's Landing Lassie	B	120	Mar	1189	64.48	5385	263
†Spencer's Landing Vee	G	199	Mar	752	36.51	5409	255

§Lang, Charles G., Langvalley Farm, Glenarm, Md.

†Langvalley Fancy-Free	F	120	Nov	785	30.94	3383	124
S. Langwater Meadow King	D. Violet's Fancy of Madrey Farm						
†Langvalley Meadow-Dew	G	128	Nov	750	36.01	3582	153
S. Langwater Meadow King	D. Broadland Meadowsweet						
†Maywick's Lila Belle	E	305	Dec	90	4.95	6292	313

§Laymon, Laura H., Gambier, Ohio.

Clara Bell of Woodside	G	342	Mar	843	48.14	10026	511
*Golden Sunset of Woodside	A	71	Mar	1293	74.76	2894	170
S. Willow Brook's Eric	D. Clara Bell of Lone Pine						

§Laymon, Luther, Gambier, Ohio.

Graceland Fire-Fly	G	31	Mar	1121	55.50		
S. Holdridge Challenger	D. Eric's Cottie of Brookdale						
*†Susette of Woodside	D	90	Mar	961	53.37	3114	175

§Leedom, Walter D., Modeel Farm, Newtown, Pa. ARHT

*†C. F.'s Justa Lady	A	18	Mar	755	31.52		
S. Hill Girt Merry Nobleman	D. Frances Hyacinth						
†Feldheim Debbie	A	29	Mar	1363	57.95		
S. Feldheim Raymond	D. Feldheim Dainty						
†Modeel Herita's Daisy	E	22	Mar	816	36.51		
S. Regal Heritage	D. Feldheim Debbie						
†Modeel's Princess Rose	A	71	Mar	1612	70.14	3693	160
S. Rose's Prince High Hat	D. Pleasant Valley's Wild Rose						
†Rosy Butterfat Petunia	A	20	Mar	771	31.41		
S. Dunwalke Rosy Butterfat	D. Medicine Man's Petunia Prodigy						

§Lilly, J. K., Jr., Eagle Valley Farm, Indianapolis, Ind. ARHT

†Eagle Valley Alert Flora	G	81	Mar	988	49.45	2520	121
†Eagle Valley Coy	G	118	Mar	983	45.75	3867	163
†Eagle Valley Monnie	G	75	Mar	983	41.29	2315	95
†Eagle Valley's Addie	G	274	Mar	672	36.20	7400	350
†Eagle Valley's Ann	G	295	Mar	501	28.61	6770	326
†Eagle Valley's Gem	F	305	Mar	131	7.53	8249	404
†Eagle Valley's Girl	G	305	Mar	462	27.35	7352	354
†Eagle Valley's Lucy	G	295	Mar	509	28.53	6642	301
†Eagle Valley's Quack	G	190	Mar	621	34.11	4179	213
†Eagle Valley's Ruby	A	45	Mar	1044	42.91	1498	63
S. Steadfast's Ultra Champion	D. Eagle's Robin						
†Eagle Valley Virginy	G	89	Mar	997	44.81	2780	113
McDonald Farms Hepsy	G	284	Mar	404	24.28	4654	224
*†Raider's Princess Rose Marie	D	114	Mar	1195	56.54	4370	200

§Little, Lowell, "the little farm," Fort Collins, Colo. ARHT

*†Camisa's Golden Nancy	A	47	Mar	1295	55.57	1965	84
S. Interlochs Marquis	D. Camisa Golden Madge						
*†Maggie of "the little farm"	B	17	Mar	739	34.67		
S. Chuckanut Premier Prince	D. Interlochs Magic						
†Sunshine Cherry Beauty	E	136	Mar	773	38.70	4025	182
†Sunshine Joan	B	29	Mar	1097	50.46		
S. Colorado Golden Master	D. Pilot's Peggy						
*†Tideland Heroin	B	59	Mar	1124	52.74	2163	98
S. Chicona Christopher	D. Tideland Hermoso						

§Locke, R. F., Lockshore Farm, Cressey, Mich. ARHT

†Chancellor's Admiration	F	305	Jan	498	28.05	6976	280
†Geloster Farm Goldie	F	305	Dec	313	21.69	6575	344
Geloster Farm Wanda	G	365	Mar	205	11.61	6467	331
†Lockshore C. Damsel	G	119	Mar	703	30.81	2991	139
†Lockshore C. Diamond	G	305	Mar	342	18.43	7648	374
†Lockshore Chamberlain's Grace	G	305	Mar	310	15.98	7024	323
*†Lockshore Diamond	E	305	Feb	73	3.93	10704	493
†Lockshore Honeysett	G	268	Mar	603	33.12	6620	337
†Lockshore Melodist	G	86	Mar	722	26.38	2052	78
S. Langwater Chamberlain	D. Lockshore Melody Maid						
*Lockshore Melody Maid	C	365	Mar	635	32.64	13502	730
*†Lockshore Noble's Apollodorus	C	121	Mar	1411	63.94	5853	280
S. Lockshore Nobleman	D. Lockshore Apollodorus						
†Lockshore Noble's Clematis	F	225	Mar	1101	52.19	8813	378
*Lockshore Prince's Diamond	C	285	Mar	1128	62.62	12151	563
†Lockshore Rose Marie	G	103	Mar	701	33.23	2592	128
S. Lockshore Crystal Prince	D. Foremost Patricia						
†Lockshore Sonoma	G	151	Mar	610	27.41	3273	165
†Maple Crest Peerless Benita	A	305	Mar	221	11.64	10365	484
*Paragon Carole	C	365	Feb	134	7.97	11794	593

Loree, R. F., Afton Farm, Florham Park, N. J. ARHT

Afton's Dahlia	F	243	Mar	754	37.73	6917	335
†Afton's Delinda z	F	305	Mar	212	12.34	6029	296
Afton's Delora	F	365	Mar	289	13.91	7390	335
¶Afton's Donna Adela	F	243	Mar	454	23.34	4357	204
Afton's Donna Helena	G	104	Mar	1469	57.29	4765	190
†Afton's Golden Heartsease	G	155	Mar	864	33.12	4933	197
Afton's Golden Rosalie	G	365	Mar	126	6.40	8836	386
*Afton's Prince's Pride	A	365	Mar	379	21.79	8585	446

Lovett, F. L., Mahwin Farms, Mahwah, N. J.

*Mahwin Ultra Melvina	C	335	Mar	1099	49.06	14595	656
*Rebecca of Mahwin Farms	A	348	Mar	951	54.83	13954	731

§Low, G. W., Millcreek Farm, Marysville, Ohio. ARHT

†Beauty of Millcreek	E	59	Mar	1015	43.15	1987	89
S. Welcome-In-Royal	D. Millcreek's Bess						
†Millcreek's Rhoda	G	97	Mar	930	43.72	3173	146

Loy, R. C., Dayton, Ohio. ARHT

Princess Polly Anna of Wayne	F	291	Mar	658	28.25	8333	342

§Lyman, Edna Fay, FaEdLy Ranch, Santa Maria, Calif. ARHT

*†FaEdLy Amelia's Amy	B	92	Mar	1085	55.15	3309	154
†FaEdLy Buttercup's Daisy	F	124	Mar	662	34.80	2841	137
*†FaEdLy Buttercup's Rosie	D	209	Mar	852	46.40	6558	329
*†FaEdLy Fannie Bell	D	101	Mar	1235	51.28	4250	186
†FaEdLy Jeannie May	F	104	Mar	932	40.94	3227	145
*†FaEdLy Maizie	D	64	Mar	1348	57.16	2715	110
S. San Carlos Rey	D. San Carlos May Queen						
†FaEdLy Mari	G	286	Mar	536	27.53	5928	245
*†FaEdLy Nancy Annie	D	305	Mar	557	24.02	10725	449
*†FaEdLy Princess Shirley	D	193	Mar	704	38.34	5320	242
†FaEdLy P4incess Trudy	F	211	Mar	877	42.39	6120	266
†FaEdLy Queenie's Peggy	G	123	Mar	661	37.31	2755	137
*†FaEdLy Silver Bell's Emily	B	151	Mar	806	39.93	5238	249
†FaEdLy Wally's Lollie	F	148	Mar	950	41.26	4506	192
*†Princess Judith	A	59	Mar	1807	92.70	3213	162
S. San Carlos Rey	D. San Carlos Princess						

§MacNaughton, Charles D. & Holt, Lloyd H., East Troy, Wis. ARHT

†Creamland Dean's Lorette	A	58	Mar	1356	73.26	2542	131
†Iona of Bliss Farm	F	115	Mar	819	37.20	3459	148

Marshall, Donnell, Laurel Locks Farms, Pottstown, Pa.

Laurel Locks Costello	E	353	Mar	683	42.63	12152	615
Laurel Locks Delphine	F	297	Mar	624	39.52	8222	469
Laurel Locks Elmira	G	261	Mar	476	30.52	7205	388
Laurel Locks Emmilina	G	189	Mar	1187	68.78	7864	405
Laurel Locks Eve	G	117	Mar	1252	60.62	5013	236
Pet Lassie	A	140	Mar	1606	74.53	7682	362

§Martin, Frank L., Pee Dee Guernsey Farm, Mullins, S. C.

*Kneece Beauty	A	337	Mar	352	19.91	8183	390
Star of Hickory Ridge	G	365	Mar	789	43.01	10048	531
*Zimalcrest Design's Glendell	A	342	Mar	715	40.15	9655	474

Martin, Vera, Reno, Nev. ARHT

Pine Manor King's Darling	F	334	Mar	502	25.88	8761	393
†Pine Manor King's Rosalind	F	13	Dec	404	19.27		
S. Coronation King of Pine Manor	D. Florham Crystal						
†Pine Manor Melody Lona	G	17	Dec	433	20.84		
S. Pine Manor King Melody Master	D. Pine Manor Athlone						
Pine Manor Sparkle	F	107	Mar	797	44.23	2997	152
S. Pine Manor Caesor	D. Argilla Cynthia						

§McCauley, Doris A., Green Bottom Farms, Hagerstown, Md. ARHT

*†Fox-deceived Vagabond's Patie	E	108	Feb	891	46.26	3774	190
*†Fox-deceived Vagabond's Rita	E	305	Feb	353	20.28	7253	350
*¶Thatch Meadow Tilly	B	184	Feb	752	39.49	6033	291
†Vagabond's Doubtful Tilly	F	127	Feb	768	38.57	3936	186

§McCauley, Jane, Green Bottom Farms, Hagerstown, Md. ARHT

†Arlington Bond Lilly	G	108	Feb	562	26.26	2408	99

§McCauley, Ralph A., Green Bottom Farms, Hagerstown, Md. ARHT

†Arlington Vagabond Lily	E	157	Feb	947	46.89	5570	246
*†Fox-deceived Slogan's Marie	B	249	Feb	785	49.87	8041	422
*†Meadow Brook's Darling Ema	E	118	Feb	744	41.12	3574	179
†Milane Elenora	G	213	Feb	784	36.00	6029	263
†Pet's Queen Sheila	G	212	Feb	351	18.08	3554	151
†Silver Barn Lady Love	F	31	Jan	764	34.78		
S. Ambassador of Silver Barn	D. Valleywood Steadfast Lady						

McDonald, J. M., McDonald Farms, Cortland, N. Y.

Auburndale Jemima	A	205	Mar	953	58.91	7879	410
*Broadland Margo	A	304	Mar	927	48.49	11762	582
Broadland Ruth	A	109	Mar	1105	59.94	4278	209
Demon's Golden of Pine Grove	E	138	Mar	1151	56.41	5786	266
Edisto Farm's Clarette	C	212	Mar	829	43.90	7098	345
Fairlawn H. Etna	D	277	Mar	960	45.80	11138	501
Foremost Shirley	E	120	Mar	958	48.41	4027	181
Hayland's Eve	D	227	Mar	977	58.67	7876	413
*McDonald Farms Dairymaid	A	299	Mar	574	37.42	9474	531
*McDonald Farms Deressa	A	154	Mar	1360	68.15	7616	327
*McDonald Farms Dolly	A	145	Mar	1266	60.14	7196	308
*McDonald Farms Dorothea	A	122	Mar	1353	61.56	5670	269
*McDonald Farms Elcena	B	173	Mar	1355	65.76	8355	415
*McDonald Farms Fairy Queen	E	350	Mar	567	37.31	10793	562
McDonald Farms Faithful	D	142	Mar	1000	56.64	5268	250
McDonald Farms Fancy Lass	C	124	Mar	1075	54.30	4525	220
McDonald Farms Felice	D	318	Mar	543	33.18	9196	494
*McDonald Farms Felicity	D	330	Mar	824	51.64	11881	677
*McDonald Farms Fleda	C	327	Mar	640	40.69	10372	570
McDonald Farms Fonita	D	317	Mar	577	37.27	8496	479
†McDonald Farms Garmen	E	165	Mar	633	31.67	4629	217
*McDonald Farms Gay Girl	D	173	Mar	1040	57.21	7013	325
McDonald Farms Georgia	G	365	Mar	503	29.78	10644	558
McDonald Farms Geraldine	G	365	Mar	155	8.85	11853	584
McDonald Farms Gertrude	E	206	Mar	598	34.45	5550	292
McDonald Farms Glenna	G	330	Mar	526	29.50	8014	394
McDonald Farms Gorgeous	E	128	Mar	953	52.43	4377	211
McDonald Farms Graceful	E	116	Mar	1050	57.86	4315	213
McDonald Farms Hallie	G	192	Mar	796	45.74	5500	297
McDonald Farms Halo	G	295	Mar	735	44.82	8082	410
McDonald Farms Happy Lady	G	121	Mar	985	55.39	4120	203
McDonald Farms Heiress	G	103	Mar	968	47.46	3511	139
McDonald Farms Helena	F	137	Feb	1144	46.25	6219	242
McDonald Farms Helicia	G	212	Mar	937	50.32	7171	338
McDonald Farms Helma	F	108	Mar	1157	53.73	4405	186
s. Foremost Prediction D. Green Meads Thelma							
McDonald Farms Henna	G	292	Mar	923	47.53	9225	447
McDonald Farms Hera	G	109	Mar	842	42.04	3212	146
McDonald Farms Hester	G	122	Mar	942	49.46	4220	210
McDonald Farms Hildie	G	212	Mar	734	44.16	5631	300
McDonald Farms Hilma	G	212	Mar	999	46.47	7063	318
McDonald Farms Hollyhock	G	212	Mar	867	46.16	7103	349
McDonald Farms Honeybloom	F	190	Mar	684	42.87	5018	276
s. Myhaven King D. McDonald Farms Blueblood							
McDonald Farms Honeydew	G	198	Mar	992	60.67	6869	376
McDonald Farms Hope	G	249	Mar	868	51.42	8204	419
McDonald Farms Hopeful	G	127	Mar	1083	54.63	5038	224
McDonald Farms Hostess	G	219	Mar	884	44.93	7216	348
Walnut's Royal's Pearl	A	312	Mar	758	41.41	10931	551
*Wychmere Dauntless Constance	C	165	Mar	1209	57.22	7461	307
*Zimalcrest Rosita	B	221	Mar	809	48.30	6802	360

§McDonald, J. M., McDonald Farms, Dryden, N. Y.

Fairlawn L. Faithful	E	176	Mar	653	33.89	4596	221
*†Fulfillment's Narcissus	A	158	Mar	886	37.13	5883	235
†Le Clarin Valean	D	112	Mar	1188	53.82	4357	201
†Le Clarin Wonuby	D	125	Mar	658	33.41	3539	175
†Lucia Royal Mae	A	151	Mar	978	41.11	5886	236
†McDonald Farms Hedda	F	94	Mar	933	39.67	2959	126

McKitrick, W. W., Welcome-In Farm, Columbus, Ohio.

Welcome-In Chum's Cloa	G	267	Mar	870	42.15	9622	393
Welcome-In Forward's Primrose	C	171	Mar	1226	52.00	8029	362

McKitrick, W. W. & Son, Welcome-In Farm, Columbus, Ohio.

*Lucia of Scioto Trail	A	137	Mar	1119	50.02	5476	235
s. Foremost Summit Lad D. Barbara Ann of Elgercon							
†Nellie May of Brookdale	C	295	Mar	757	37.89	10065	470
*Noel of Langwater	A	334	Mar	732	37.78	14185	697
Opal Oneda of Longswamp	A	69	Mar	1552	63.97	3502	143
s. Warrior's Masher of Hershfeldt Farm D. Belva of Longswamp							
*Raemelton Coronet	A	87	Mar	2073	81.49	5050	206
s. Langwater Countryman D. Langwater Coronal							
Roughwood Birthright	G	243	Mar	887	43.38	7665	367
Welcome-In Allora	D	130	Mar	1126	55.43	5208	226
s. Cornalfa's Donald D. Welcome-In Fan							
Welcome In Chum's Bonnie	G	147	Mar	1302	60.16	6613	283
Welcome In Chum's Columbine	G	168	Mar	931	41.62	5947	251
Welcome-In Chum's Dorothy	E	99	Mar	1612	63.21	5604	227
s. Langwater Chum D. Welcome In Dorothy							
Welcome-In Chum's Fancy	G	365	Mar	58	2.81	13121	576
Welcome In Chum's Josie	G	38	Dec	1293	51.34	1546	61
s. Langwater Chum D. Welcome In Josie							
Welcome In Forward's Angela	G	85	Mar	1199	50.74	3343	156
s. Langwater Forward D. Barbara Ann's Angela							
Welcome-In Forward's Delaine	C	341	Mar	697	38.59	11002	579
Welcome In Forward's Mary	G	69	Mar	1490	62.59	3297	137
s. Langwater Forward D. Duke's Pollyanna May							

McLean, George P., Est., Holly Farm, Simsbury, Conn.

*Holly Farm Bernice	A	362	Mar	736	34.44	13914	615

Meinzer, Myron, Fawnfield Farm, Freeport, Ill. ARHT

Fawnfield Belinda	F	365	Feb	83	4.47	5990	298
Fawnfield Firefly	G	82	Jan	694	29.16	1856	78
Fawnfield Jane	G	90	Jan	707	36.15	2150	97
Fawnfield Prudence	F	287	Jan	439	26.31	5470	290
†Marion's Clara of C. B.	G	79	Jan	652	33.88	1655	81

Mercer, Henry D., Hominy Hill Farms, Colts Neck, N. J.

Coronation Alicia	G	217	Mar	1106	60.28	8062	425
*Coronation Aria	D	194	Mar	1253	64.28	7707	380
Coronation Elegance	E	56	Mar	1330	52.04	2268	88
s. Coronation Levity Prince D. Coronation Dairymaid							
Coronation Harriet	G	365	Mar	1069	62.03	13316	652
Fairlawn Farmerette	G	365	Mar	726	40.24	12875	643
Fairlawn Fawn	G	365	Mar	845	53.35	11578	601
Fairlawn Fawn Rose	G	365	Mar	530	33.39	10036	517
Fairlawn Grateful	G	318	Mar	951	52.80	9656	473
†Florham Melanie	B	252	Mar	927	41.90	8736	390
Hominy Hill Alice	G	212	Mar	1535	73.08	9702	448
Hominy Hill Belle	G	282	Mar	1280	62.12	11157	537
Hominy Hill Buttercup	G	270	Mar	1104	57.77	10460	497
Hominy Hill Cynthia	G	29	Mar	809	42.49		
s. Mulhocaway Butterfat Bonny D. Polly's Duke's Nedda							
Hominy Hill Dafney	G	96	Mar	1159	63.88	3608	189
s. Fairlawn Peerless Dictator D. Meadow-Gold Clarice							
Hominy Hill Daisy	G	115	Mar	1347	56.04	4688	188
Hominy Hill Delores	G	54	Mar	1341	70.41	2250	118
s. Fairlawn Peerless Dictator D. Honeybell's Helen of Playhaven							
Hominy Hill Geraldine	G	74	Mar	1629	75.93	3752	164
s. Fairlawn Peerless Dictator D. Playhaven Y. Geraldine							
Hominy Hill Martha	G	365	Mar	109	7.43	8922	494
Hominy Hill Nell	G	219	Mar	863	51.10	6535	360
Hominy Hill Peerless Priscilla	G	105	Mar	1306	64.42	4485	204
Hominy Hill Peerless Sunlight	G	121	Mar	1216	58.89	4693	219
Meadow Spring Gladrose	G	331	Mar	898	47.07	10005	513
*Meadow Spring Lulu	B	182	Mar	1404	79.61	8739	472
*Red Fox Orator's Rosalie	C	224	Mar	1026	52.24	9172	479
*Riegeldale King's Bema	A	248	Mar	1129	65.14	9015	480
Riegeldale King's Blanche	G	192	Mar	1272	65.51	7706	387
Riegeldale King's Christina	C	235	Mar	1019	56.37	8454	431
Riegeldale King's Maxim Lady	E	121	Mar	1261	73.02	5128	277

Merryman, Josephine, "Gerar Guernseys," Sparks, Md. ARHT

Sepascot Ultra Linda	G	41	Mar	856	38.81	1112	50
s. Sepascot Ultra Majesty D. Sepascot La Noce Linda							

Merryman, Louis McL., "Gerar Guernseys," Sparks, Md. ARHT

†Flora's Florence of Schonowee	A	220	Mar	367	17.64	6025	278
Gerar Belle Mabel	G	35	Mar	928	34.53	1025	38
s. Gerar Beau D. Gerar Trojan's Thetis							
Gerar Belle Rosalind	G	35	Mar	799	33.49	876	36
s. Gerar Beau D. Gerar Rosalind 4th							
*Gerar Charming Jessica	B	14	Jan	746	38.23		
s. Langwater Charmer D. Gerar Patient Jessica							
Gerar Imagination	E	299	Mar	731	39.04	7596	379
Sensation's Eugenia	G	45	Mar	1236	52.05	1702	71
s. Gabriel's Sensation D. Willora Supreme's Eugenia							

Merryman, Louis McL. & Sons, "Gerar Guernseys," Sparks, Md. ARHT

Gerar Charmion	G	116	Mar	964	50.74	3633	174

Meyers, Philip, Wyoming, Ohio. ARHT

*Brookside's Daisy Flo Gold	A	338	Mar	662	28.69	12858	527
Brookside's Royal Sunbeam	G	8	Jan	283	12.28		
s. Raemelton Royal Prospect D. Brookside's Sunbeam Flo Gold							
Flo Gold Marilyn	E	133	Mar	1143	45.87	5490	228
Flo Gold Starlight	G	136	Mar	1015	39.11	4520	182

Miller, Harlan, Whimsy Farm, Arlington, Vt.

†Whimsy Aria	F	67	Mar	1120	45.37	2495	110
s. Hasty Pudding of Whimsy Farm D. Whimsy Melody							
Whimsy Autumn Flower	G	150	Mar	757	34.78	4258	204
†Whimsy Dimfragrance	F	73	Mar	885	44.98	2085	105
s. Hasty Pudding of Whimsy Farm D. Whimsy Patria							
†Whimsy Flanders Fille	G	78	Mar	1098	48.44	2711	114
s. Hasty Pudding of Whimsy Farm D. Moll Flanders of Whimsy Farm							
*Whimsy Griselda	A	236	Mar	1201	63.55	10045	507
†Whimsy Hyacinthe Goujon	G	297	Mar	519	30.33	7420	408
*Whimsy May Day	A	90	Mar	1697	89.12	4789	241
s. Whimsy Pontiac D. Amelia Osborne of Whimsy Farm							
†Whimsy My Antonia	G	290	Mar	642	34.64	8461	412
†Whimsy Salem	G	175	Mar	748	39.06	5051	248
Whimsy Wild Grass	G	86	Mar	942	52.67	2648	139
s. Hasty Pudding of Whimsy Farm D. Whimsy Whitehouse							
*Whimsy Wistaria	C	140	Mar	1254	57.33	6349	293

Miller, S. K., Stantresa Farm, Eldorado, Ohio.

*†Hickory Grove's Ruth	A	305	Oct	125	5.88	6690	355

Minnesota, University of, University Farm, Saint Paul, Minn. ARHT

†Minnehaha Starite Bertha	G	95	Mar	810	37.27	2697	124
s. Rancho Starite D. Minnehaha Supreme's Bertha							
†Minnehaha Supreme Daphne	G	221	Mar	350	15.93	3743	154
†Minnehaha Supreme Dope	G	139	Mar	600	28.82	2920	131
†Minnehaha Supreme Dora	F	288	Feb	553	31.01	6829	327
†Minnehaha Supreme Fay	G	63	Mar	875	40.29	1791	81
s. Boulder Bridge Supreme D. Moccasin Fay							
†Minnehaha Supreme Kismet	G	149	Mar	723	35.80	3803	183

Missouri, University of, Columbia, Mo.

†U-Mo. Educator Faithful Star	F	231	Mar	401	26.37	4043	221
U-Mo. Educator Faithful Unity	G	236	Mar	704	39.22	5837	292
U-Mo. Educator Trixie	G	280	Mar	357	21.76	4237	223

§Moffett, Paul G., Sleepy Hollow Dairy Farm, Indianapolis, Ind. ARHT

†Gayland's Actor's Mary	B	14	Feb	496	17.86		
s. Wildwood Betsy's Actor D. Gayoso Marilla							
†Gayland's Betsy's Devine	D	52	Jan	1024	47.24	1746	80
†Gayland's Brenda Nan	E	80	Feb	857	37.65	2460	106
†Gayland's Kitty	E	46	Feb	832	36.63	1395	66
s. Gayoso Colonel D. Elmdale Kay							

Moore, Paul, Mr. & Mrs., Hollow Hill Farm, Convent, N. J. ARHT

*†Argilla Heather	A	243	Mar	619	31.03	7300	356
*Convent's Bambino	A	40	Mar	1849	96.71	2361	123
s. Foremost Noble Craftsman D. Haddon's Babette							
†Convent's K. Beeswing	G	235	Mar	874	43.10	7356	377
*Convent's K. Butterfly	C	81	Mar	1696	81.76	4518	213
†Convent's K. Gay	F	90	Mar	911	40.76	2644	117
Convent's K. Timely	G	68	Mar	1383	74.01	3030	145
†Convent's P. Meadow	G	204	Mar	817	44.63	5658	303
*¶Groton House Caesar's Bloom	A	219	Mar	637	35.27	6478	332

§Morgan, Doris, East Lynne Farm, Cato, Wis. ARHT

†Queen Holliston of E. L.	D	69	Feb	930	38.06	2311	90

§Morgan, Elton W., East Lynne Farm, Cato, Wis. ARHT

†Arbutus Holliston of E. L. 2d	D	167	Feb	609	33.63	3967	207
Countess of E. L.	D	289	Feb	524	29.84	6998	355
†Dot Holla of E. L.	D	212	Feb	564	26.96	5445	243
†Ede Arbutus of E. L.	F	99	Feb	476	21.39	1853	81
Edene Dora of E. L.	F	138	Feb	772	34.68	4056	179
Freckette of E. L.	F	134	Feb	673	29.71	3493	151
†Happy Holla of E. L.	F	76	Feb	566	24.29	1590	72
*†Laddie's Promise of E. L.	A	305	Feb	343	17.69	9499	433
†L. Vi-E. of E. L.	F	36	Feb	484	18.60	624	23
s. Eden Hill Hollistar D. Laddie's Violet of E. L.							
†Lynda Slogan of E. L.	C	148	Feb	741	34.38	4447	199

†Mayette of E. L.	F	120	Feb	663	33.88	3088	149
†Petite of E. L.	D	117	Feb	747	32.07	3321	142
†Top Holla of E. L.	F	226	Feb	531	26.51	5081	231

§Morgan, William, Est., East Lynne Farm, Cato, Wis. ARHT

*†Duchess Slogan of E. L.	C	305	Feb	78	4.13	6755	313
*Laddie's June of E. L.	A	306	Feb	606	31.62	9083	412

§Moulton, Arthur S., Middale Guernsey Dairy, Ridgefield, Wash. ARHT

*†Cedar Crest's Mae	A	305	Mar	345	17.30	9591	431
†Dictator Ultra Betty	A	11	Apr	442	28.68		
S. Fir Ridge Ultra Dictator	D. Eufaula Betty						
*†Ione of Shady Spring	A	271	Mar	595	26.78	9296	381
†Linnie of Mt. Pleasant View	C	253	Mar	717	36.68	6369	332
¶Shadeland Flossy	A	305	Oct	214	10.56	9460	442

§Mullenix, C. William, Cedar Crest Farm, Woodbine, Iowa. ARHT

†Cedar Crest's Kathleen	G	209	Mar	648	30.47	4917	225

§Mullenix, D. Dale, Cedar Crest Farm, Woodbine, Iowa. ARHT

†Cedar Crest's Golden Harriett	D	203	Mar	806	40.79	6437	300
†Cedar Crest's Kathryn	G	173	Mar	592	29.05	3797	167

§Mullenix, J. W., Cedar Crest Farm, Woodbine, Iowa. ARHT

†Angy of Lucerne	C	191	Mar	881	44.53	6385	320
†Cedar Crest's Celeste	A	80	Mar	1148	59.73	3021	168
†Cedar Crest's Dairymaid	A	215	Mar	707	44.55	5555	313
†Cedar Crest's Doris	A	158	Mar	902	47.38	5800	274
†Cedar Crest's Dream	A	196	Mar	954	38.67	7302	284
†Cedar Crest's Elizabeth	A	191	Mar	592	32.92	5569	300
†Cedar Crest's Fame	A	137	Mar	855	40.63	4218	203
†Cedar Crest's Golden Helga	B	202	Mar	696	32.40	6466	290
†Cedar Crest's Slogan's Ida	E	204	Mar	825	32.18	6964	273
†Cedar Crest's Slogan's Ila	F	196	Mar	682	30.37	5463	236
†Cedar Crest's Slogan's Iona	F	256	Mar	633	26.85	7199	289
†Cedar Crest's Slogan's Irene	E	192	Mar	834	38.80	6444	306

§Muller, Joe P., Jo-Be Farm, Omaha, Nebr.

†Buttercup's Queen of Gold Crest	A	239	Mar	1117	63.83	9538	488
†Skyline Crusader's Wanda	G	137	Mar	1268	72.71	5190	284
†White Creek Little Rosette	G	305	Mar	180	12.72	7326	425

Murray, J. J., Murray Farms, Kalamazoo, Mich.

*Alfacrest's A. C. Lillian	A	141	Mar	1277	55.83	6456	314
Eagle Valley's Topsy	G	151	Mar	1055	50.78	5853	288
Fairlawn L. Galenza	G	151	Mar	806	35.25	4299	212
*Haven Hills Pyxie 3d's Fairy	B	30	Mar	1402	63.68		
S. Haven Hills Fairy's Perfection	D. Haven Hills Pyxie 3d						
*Kenfleur's Lustrous Molly	E	118	Mar	1355	61.81	5270	252
†Murray Farms Royal Ann	G	183	Mar	708	37.88	5148	240
Murray Farms Twilight	G	87	Mar	1248	55.19	3219	148
*†Murray's Henrietta Crystal	B	160	Mar	974	45.00	5699	278
*Murray's Lady Florence	C	17	Mar	591	28.86		
S. Lockshore Sir Oliver	D. Rose of Lilliberk Farms						
Murray's Lady Hamilton	G	327	Mar	678	34.21	8461	390
*Murray's Lady Hilda	A	63	Mar	1706	69.97	3326	144
S. Lockshore Sir Oliver	D. Maryhild of Rose Acre Farm						
*Murray's Lady Irene	E	322	Mar	851	43.09	11404	547

Musser, Robert D., Ringold Farms, Circleville, Ohio.

Broadland Ramona	B	242	Mar	715	41.14	8218	427
Ringgold Gay Girl	G	363	Mar	792	46.73	11221	587
Ringold Bettina	G	301	Mar	766	43.51	8954	484
Ringold Brilliant	F	267	Mar	1129	58.17	10129	487
Ringold Cornelia	G	71	Mar	1079	50.74	2460	111
Ringold Dassel	G	293	Mar	935	53.58	9620	507
Ringold Ginger	G	121	Mar	1261	56.25	5078	212
Ringold Jackie	G	365	Mar	222	12.59	11934	639
Ringold Mary	G	356	Mar	842	50.04	11796	624
Ringold Sunbeam	F	74	Mar	877	44.77	2180	109

§Myers, Maurice S., Lone Spruce Farm, Grand Blanc, Mich. ARHT

¶Martin's Edith of Lone Spruce	G	193	Mar	463	19.71	4116	171
†Martin's Eva of Lone Spruce	D	202	Mar	565	26.57	5404	294

§Nelson, Ben, Cloverlawn Dairy, Grants Pass, Oregon. ARHT

†Cloverlawn's Barbara Baron	G	207	Feb	481	27.02	4285	234
S. Pasha Baron of Prairie Bloom	D. Dixie Barrie of Cloverlawn						

Nelson, Ben & Son, Cloverlawn Dairy, Grants Pass, Oregon. ARHT

*†Cloverlawn's Betsy	D	281	Feb	472	25.95	8910	468
†Cloverlawn's Calico	G	94	Feb	565	29.45	2020	108
S. Chicona Barrie	D. Cloverlawn's Dolly Dell						
*†Cloverlawn's Eloneta	A	94	Feb	909	37.65	3593	182
S. Royal Prince Luke	D. Valley Queen of Vanoy						
*†Cloverlawn's Priscilla	C	301	Feb	289	17.09	8108	407
*Lenora of Delphi Dell	C	246	Feb	576	34.09	7946	431

§Nicholson, G. J. Guthrie, Mrs., Glen Farm, Newport, R. I. ARHT

†Alabama of The Glen	G	136	Mar	841	41.55	3856	173
†Co-ed of The Glen	G	287	Mar	635	32.41	6386	301
†Educator's Fun of The Glen	F	142	Mar	975	45.46	4690	196
†English Rose of The Glen	F	74	Mar	934	41.02	2207	96
†Golden Crown of The Glen	G	121	Mar	946	38.82	3630	146
†Maples of The Glen	G	159	Mar	760	44.64	4045	207
*†Midnight Dream of The Glen	D	146	Mar	885	43.01	4806	235
†Modiste of The Glen	F	157	Mar	849	43.50	4122	204
†Northwood's Katie	B	305	Mar	185	8.53	9499	437
†Scotch Lassie of The Glen	G	135	Mar	861	38.75	3931	173
†Scotch Rose of The Glen	G	156	Mar	905	34.42	4398	182
Waltz Queen of The Glen	G	340	Mar	680	34.63	8565	387

§North Dakota Agricultural College, Fargo, N. Dak.

Nakota N. Monday	F	338	Mar	436	26.75	5605	328
Nakota Noceleau	F	365	Mar	17	1.03	7821	421
Nakota Royal Dancer	F	351	Mar	487	22.05	7443	315

O'Brien, C. Russell, Brian Boru Farm, Harlingen, N. J. ARHT

Brian Boru Countryman's Frolic	D	141	Mar	844	41.61	5837	238
S. Brian Boru Countryman	D. Brian Boru Tipperary Lass						
*Brian Boru Dervilla	A	205	Mar	1256	69.75	10007	525
S. Green Meadow Reliance	D. Afton's Addie						
*Brian Boru Kathleen	A	172	Oct	1425	66.00	9075	368
S. Green Meadow Reliance	D. Sunnybrook Sunbrite						

O'Connor, Charles P., Clora's Point Farm, Trappe, Md. ARHT

*Clora's Point Bess	A	301	Mar	785	36.67	11420	549
Clora's Point Dawn	F	125	Feb	748	35.03	3827	175
Clora's Point Monita	G	365	Mar	77	4.53	11244	584
*Coronation Brilliant	A	187	Mar	1113	47.30	8282	364
*Douglaston Countess Loudon	A	365	Mar	295	16.71	14614	732
Fairlawn L. Gift	F	121	Mar	766	37.56	3651	200
*Fairlawn Peerless Etty	D	365	Feb	349	26.33	11240	618
*Longwood Oleo	C	121	Mar	1093	44.27	4715	220
S. Broadland Tarzan	D. Longwood Halley						
*Quail Roost Daylight	A	365	Mar	47	2.64	15347	707
*Sherwood Forest Twinkle	B	277	Feb	866	41.59	11109	472

Onley, W. T., Northfield Farms, Snow Hill, Md. ARHT

¶Chenar's Charm	D	37	Feb	916	47.09	1153	59
S. Broadland Masterman	D. Chenar's Clara Bell						
†Everdale's Irene	C	131	Mar	805	35.76	3816	160
¶Fairwold Conveyer's Primrose	B	182	Mar	588	26.70	4624	210
†Fairwold Reveller's Patricia	E	187	Mar	475	26.32	4212	246
*†Homestead King's Joan	E	102	Mar	711	39.11	2707	140
S. Broadland Coronation King	D. Homestead Colormaker's Joan						
Mt. Harmon Africander Nymph	F	249	Mar	613	28.14	6661	279
†Mt. Harmon Ladybell	E	227	Mar	473	24.42	4823	233
*†Mt. Harmon Mag	B	166	Mar	607	28.56	5003	212
†Mt. Harmon Maid of Africander	G	236	Mar	418	20.55	4154	184
Mt. Harmon Patricia	G	331	Mar	395	22.99	7012	327
†Mt. Harmon Royal Marion	G	288	Mar	417	23.05	6046	267
†Northfield's Alma	G	58	Mar	713	28.83	1317	53
S. Gay Lad of Sunnyside	D. King's Alma						
†Royalty Prince's Bonnie Bess	E	103	Mar	842	35.20	3144	148
Willora Anne	A	344	Mar	417	19.00	8194	367

§Owen, J. K., Marowene Farm of Arcanum, Arcanum, Ohio. ARHT

†Rose Butterfly of Marowene	E	305	Mar	148	9.48	5154	276

§Owen, J. K., Marowene Farm of Arcanum & Dull, Merritt, Arcanum, Ohio. ARHT

*¶Edna Mae of Versailles	A	294	Mar	752	36.88	10757	543
*¶Edna Marjorie of Marowene	C	209	Mar	719	39.33	5711	309
†Rose Joyce of Marowene	G	190	Mar	665	32.60	4344	216
†Rose Lady of Marowene	G	236	Mar	547	29.02	4813	246
*¶Shirley Golden Rose	A	193	Mar	809	40.55	6186	306

Pate, H. M., Trenton, N. J.

Glenburnie Joyful	A	365	Feb	35	1.68	11282	547
Glenburnie Masher's Viola	G	300	Mar	636	34.74	7394	370
Glenburnie Presto's Herma	F	293	Mar	818	41.33	8702	403
Glenburnie Presto's Julia	F	242	Mar	870	45.86	6950	338
*Glenburnie Princess Hera 4th	B	323	Mar	1010	50.72	12002	572

§Paxson, Henry D., Mrs., Elm Grove, Holicong, Pa. ARHT

†Elm Grove's Daisy	G	238	Jan	741	40.03	6068	281

§Petan Company, Rancho San Carlos, Montecito, Calif. ARHT

*Boulder Bridge Maxine	A	316	Mar	791	44.72	11526	589
†Ellwood Danny's Cora	F	299	Mar	696	41.92	7852	381
*†Ellwood Randor's Thecla	E	114	Mar	1084	52.50	4433	183
*†Mound City Surprise	A	305	Mar	277	13.07	11864	515
†Rancho Nicasio Commend Grace	G	232	Mar	777	37.53	5792	264
†Rancho Nicasio Karl's Loreta	F	295	Mar	680	43.68	7476	374
*†San Carlos Bell	A	305	Mar	159	6.21	14494	623
†San Carlos Dolly	G	70	Mar	1024	46.92	2245	94
S. Coronation King Comet	D. San Carlos Dora						
*†San Carlos Doris	A	97	Mar	829	51.48	2792	147
†San Carlos Fancy	E	107	Mar	963	58.69	3657	203
*†San Carlos Fashionable Girl	A	47	Feb	1197	52.09	2011	89
†San Carlos Gay Girl	A	83	Mar	1142	60.88	3409	152
*†San Carlos Gypsy G.	D	305	Mar	583	33.98	8760	482
*†San Carlos Gypsy Lee	B	300	Mar	1051	55.70	13048	610
†San Carlos Lady Princess	E	208	Mar	664	39.12	5056	253
†San Carlos Leliann	G	305	Mar	21	1.23	7107	380
San Carlos Monitor's Cherokee	F	142	Feb	521	26.58	2894	151
*†San Carlos Pat	A	121	Mar	1362	56.41	5795	225
*†San Carlos Pretoria	B	82	Feb	958	39.30	3184	149
†San Carlos Topsy Turvy	G	305	Mar	254	13.11	8817	430
*†Sonoma Prilation	A	261	Mar	811	45.44	8982	476

Peters, Victor B., Est., Peters Guernsey Farm, Keokuk, Iowa. ARHT

*Grace's Valor's Queenly	E	104	Mar	1621	65.52	5729	243
S. Grace's Valor	D. Rex's Laddie's Queen						
*Grace's Valor's Rex Deborah	C	90	Mar	1146	49.17	3544	150
S. Grace's Valor	D. Rex's Laddie's Darling						
*Grace's Valor's Rex Magdalene	D	286	Mar	669	29.27	9423	387
*Grace's Valor's Rex Queenette	C	171	Mar	1176	52.45	7551	356
*Grace's Valor's Rex's Pride	A	107	Mar	1527	64.91	5763	244
S. Grace's Valor	D. Rex's Laddie's Darling						
Lad's Rex Juliana	D	286	Mar	893	38.96	9396	373
*Lad's Rex May	D	44	Mar	1427	58.51	1942	79
S. Rex's Laddie's Lad	D. Rex's Laddie's May Queen						
*Lad's Rex Twilight	D	44	Mar	1484	66.82	1992	89
S. Rex's Laddie's Lad	D. Bob's Twilight						
Peters' Benefactor Alethea	G	284	Feb	207	11.60	7029	333
Peters' Benefactor Bessie	G	365	Feb	443	22.80	14067	616
Rex's Rex Mahout Abigail	G	208	Mar	1093	54.99	7917	362
S. Rex's Laddie's Rex	D. Grace's Valor's Mahout Abigail						

Peterson, William O., Ring-Win Farms, Greensburg, Pa. ARHT

*Champion's Queenie	A	71	Mar	1836	80.46	4045	185
S. Friendship Champion	D. Huntland Queen						
*Churn Creek's Flora	A	341	Mar	734	33.72	12309	558
*Coldspring's Hardwick's Rosalee	A	337	Mar	1023	52.31	13244	668
*Melba AExeniadotia	A	154	Mar	1462	68.58	8072	394
Ring-Win Farms Edna	G	93	Mar	763	36.97	2401	114
S. Sapphire's Gold Bond	D. Sherwood Forest Model Lily						
Ring-Win Farms Ina	G	79	Mar	1089	58.38	2844	137
S. Sapphire's Gold Bond	D. Huntland Beauty Claire						
Sherwood Forest Model Lily	A	78	Mar	1210	53.26	3121	140
S. Sherwood Forest Model	D. Sherwood Forest Lillian						
*Welcome-In Maxine	C	61	Mar	1508	65.47	2973	125
S. Langwater Forward	D. Welcome-In Minona						

§Prehler, H. P., Mrs., Prehlers Sunny Acre Farm, Wauconda, Ill. ARHT

†Alexa of Prehler's Sunny Acres	G	305	Mar	439	23.72	6074	278
†Cherry of Prehler's Acres	G	170	Mar	810	35.27	4932	196
*†Clarion Annabell	A	302	Mar	485	25.16	9924	446

†Fay of Prehler's Sunny Acres G 45 Mar 1218 52.52 1636 70
S. Record of Prehler's Sunny Acres D. Highcroft Faith
*†Highcroft Faith A 135 Mar 904 45.68 5041 230
†Kay of Prehler's Sunny Acres G 181 Mar 1029 49.42 6273 269
*¶Okla of Prehler's Sunny Acres E 254 Mar 35 2.41 6542 273
*†Vernon's Caroline's Patsy A 33 Mar 1383 72.47 1431 75
S. Gayoso Cordelia's Ranger D. Pansy's Miss Caroline

Price, Frank T., Green Acres Farm, Church Hill, Md.
Pacemaker Unity of Green Acres D 270 July 537 26.42 7682 378

§Pruitt, D. S. & Marie, The McKenzie Meadow Farm, Eugene, Oregon. ARHT
*McKenzie Meadow Buttercup E 212 Mar 616 36.45 5494 294
*†McKenzie Meadow Dora E 289 Dec 127 7.70 7304 376
*†McKenzie Meadow Dorcasdell C 279 Dec 126 7.93 6694 329
¶McKenzie Meadow Florence G 305 Dec 324 19.38 6157 288
McKenzie Meadow Linda G 230 Mar 558 33.22 4644 233
McKenzie Meadow Ruth G 211 Mar 564 32.45 4330 233
S. Baronet of Thousand Springs D. McKenzie Meadow Rosalie
†McKenzie Meadow Spotlight G 305 Mar 209 12.41 6628 340
*†McKenzie Meadow Starlight B 305 Dec 41 2.46 8246 420

§Pyle, E. Baker, Brightside Farm, Malvern, Pa. ARHT
†Brightside Chickadee B 31 Mar 1444 79.18
S. Brightside Gold Coin D. Brightside Frances
†Brightside Emmaline C 151 Mar 1194 61.13 6348 308
†Brightside Gem E 129 Mar 697 38.27 3086 155
†Brightside Harriet A 121 Mar 1113 52.91 4955 266
†Brightside Hazel G 59 Mar 1021 40.23 1953 72
S. Quincy Starshoot Advance D. Brightside Janice
†Brightside Nancy F 151 Mar 950 48.27 5014 243
†Brightside Opal G 90 Mar 693 35.94 2115 101
†Brightside Sophie A 77 Mar 1125 56.59 2905 150

§Ramos, Arturo Peralta, Hunthill Farm, Rushland, Pa. ARHT
†Ivycrest's Sally A 88 Mar 1393 50.57 3971 140
S. Honour of Ivy Crest D. Daisy May of Valley Crest Farm

§Ramos, Arturo Peralta, Mrs., Hunthill Farm, Rushland, Pa. ARHT
†Pinebrook Annette 2d G 305 Nov 243 14.14 6055 326
†Rose May of Sunset View G 51 Mar 934 45.81 1458 74
S. Hardwick's Master D. Marshallvale Red Rose
†Wolfpen Thetis B 91 Mar 1205 42.57 3630 142
S. Langwater Astor D. Imp. Wolfpen Tyee

Ransom, W. G., Ransom Farm, Ransomville, Kans. ARHT
Green Acres Ella A 348 Feb 641 42.96 10240 583
†Hill's Rose E 89 Jan 647 33.33 2075 114
S. Ransom Flora's Flagg D. Dictator's Red Fern
Lily of Knob Hill A 316 Feb 826 33.90 14404 542
†Paramount Pearl's Beatrice C 38 Jan 1184 50.93 1420 61
S. Cooper's Arnold D. Paramount Frances' Pearl
†Ransom Alma's Adele G 305 Feb 156 8.74 6341 304
*Ransom Alta's Alma A 355 Feb 713 37.31 13094 582
*Ransom Alma's Anita C 269 Feb 955 45.56 10915 470
†Ransom Alta's Arta E 184 Feb 517 28.74 3880 189
*Ransom Angel's Amanda C 360 Feb 590 36.29 12281 612
†Ransom Deanna's Dandy G 218 Feb 505 25.51 4382 206
†Ransom Fayetta's Frankie G 82 Jan 856 43.84 2403 112
S. Argilla General Lee D. Ransom Fanny's Fayetta
*†Ransom Fidget's Fantail A 92 Feb 901 48.25 3149 162
S. Ransom Wonderful's Warrior D. Ransom Fidget's Foremost
Ransom Fidget's Faye G 202 Feb 571 29.72 4917 230
†Ransom Flora's Fiesta G 43 Sept 706 29.54 1073 44
S. Argilla Fisherman D. Ransom Fleuretta's Flora
Ransom Frances' Fidget G 156 Feb 376 21.13 2777 137
*†Ransom Gem's Gracie C 103 Jan 746 38.66 2874 149
*†Ransom Gloria's Greta C 271 Feb 460 25.30 6470 313
*Ransom Phyllis Patricia A 151 Feb 1042 49.10 6600 276
*Ransom Twila's Tercita E 277 Feb 726 40.18 9245 435
*Ransom Winnetka's Waitress E 268 Feb 614 32.57 7306 330
*Ransom Wonderful's Winifred A 365 Feb 87 4.95 11428 585

§Reed, O. R., Olentangy Guernsey Farm, Delaware, Ohio. ARHT
*¶Nellie of Olentangy A 194 Aug 1020 46.52 8257 388
S. Beechwood Remus D. Nellie of Valley Home
*†Pilgrim's Jane of Olentangy B 189 Aug 860 40.33 7062 353
S. Villa-Way Pilgrim D. Grass Mere Jane
*¶Triumph's Boots of Olentangy D 305 Aug 541 40.44 9490 495

§Reed, Raymond, Olentangy Guernsey Farm, Delaware, Ohio. ARHT
*¶Olentangy's Babette A 210 Aug 1086 53.22 8764 411
S. Villa-Way Pilgrim D. Duke's Rose of Olentangy
*¶Triumph's Louise of Olentangy C 305 Aug 369 14.77 9661 410

Reed, Theo P. & Son, Meadow Lane Guernsey Farm, Pennington, N. J. ARHT
*Cleo of Meadowlane A 65 Mar 1628 63.68 3198 134
S. Beechford's Bailif D. Clare of Maple Square
Flo of Meadowlane E 348 Mar 786 36.82 10940 508
*Meadowlane Donna A 151 Mar 1183 52.33 5907 254
*Meadowlane Ettie A 335 Mar 851 46.63 11953 620
*Meadowlane Fannie A 365 Mar 879 42.83 13718 662
Meadowlane Fay G 335 Mar 666 33.84 10993 519
Meadowlane Inez G 88 Mar 1201 52.38 3195 135
S. Glenburnie Valiant D. Meadowlane Iona
Meadowlane Lida C 304 Mar 891 45.02 10626 533
Meadowlane Patience G 341 Mar 847 40.08 9877 491
Meadowlane Rea E 319 Mar 678 32.01 9942 453
Meadowlane Skylark E 68 Mar 1446 60.60 2963 120
S. Glenburnie Valiant D. Norwood Princess Sylvia
*Meadowlane Star Bright A 235 Mar 964 41.36 8253 376
Meadowlane Starlett G 132 Mar 1215 53.13 4986 208
*Meadowlane Victoria A 365 Mar 187 10.17 13149 671
Nora of Meadowlane F 108 Mar 930 45.06 3156 148
S. Dunwalke Noble Butterfat D. Meadowlane Nettie
*Norwood Frances A 365 Mar 294 11.91 16467 664
*Norwood Hildegarde's Penelope B 331 Mar 932 46.17 11865 591
*Prim of Meadowlane A 271 Mar 731 37.24 8310 391
Rycklaver Marie C 81 Mar 1278 62.26 3262 169
S. Glenburnie Hiawatha D. Millside Marion

Reinfeld, Joseph H., Incorporated, Reinfeld Farms, Scobeyville, N. J. ARHT
Coldspring's Hardwick's Poppy G 365 Mar 118 6.20 12538 590
*Fox Dean's Crystal C 278 Mar 1044 54.19 12481 598
*Fox Dean's Fatima B 357 Mar 689 40.80 12213 650
*Fox Dean's Lustre A 196 Mar 988 50.93 7668 377
Fox Dean's Posey E 334 Mar 833 45.92 11303 580
Hill Girt Randarose G 59 Mar 1159 59.26 2117 105
S. Hill Girt Randa D. Hill Girt Rose Queen
*Marshallvale Levity A 306 Mar 925 51.99 11952 621
*Marshallvale Rosette A 64 Mar 1690 75.21 3285 151
S. Foremost Royal Prince D. Marshallvale Rosetta
Reinfeld's Fair Maid G 243 Mar 822 51.21 7124 398
Reinfeld's Jonquil G 326 Mar 769 42.99 9827 531
R. F.'s Bright Frances G 59 Mar 1069 48.33 1969 92
S. Antietam Bright Lad D. Fox-deceived Charter's Patience
R. F.'s Golden Marilyn G 129 Mar 1226 59.23 5324 251

§Reynolds, Dorrance, Goodleigh Farm, Dallas, Pa. ARHT
†Goodleigh Consort Grensta G 107 Mar 1108 48.00 3969 159
†Goodleigh Consort Irene G 258 Mar 679 34.24 6624 294
†Goodleigh Consort Marvet G 249 Mar 879 38.54 7846 324
†Goodleigh Consort Vauxbeleb G 36 Mar 1126 49.02 1292 56
S. Coldspring's Hardwick Consort D. Goodleigh Eolus Vauxbe
†Goodleigh Eolus Glen G 54 Mar 1102 45.21 1930 79
S. Saugerties Eolus D. Goodleigh-Green Valley-Glen
*†Goodleigh Eolus Herina D 197 Mar 1023 44.94 7818 405
*†Goodleigh Eolus Seela A 197 Mar 753 31.35 6562 287
†Goodleigh Eolus Sunleaf G 130 Mar 686 29.81 3164 149
†Goodleigh Eolus Vafair G 241 Mar 732 32.31 6386 286
*Goodleigh Mayde Royal A 313 Mar 848 37.52 11579 509
†Goodleigh Romulus Fern G 85 Mar 1033 44.43 2995 136
†Goodleigh Romulus Floss G 109 Mar 942 34.32 3366 142
Goodleigh Romulus' Sarkie E 316 Mar 442 20.54 8623 370
*†Goodleigh Romulus Sequil E 121 Mar 600 31.19 3212 152
*†Goodleigh Romulus Sunita D 38 Mar 1453 53.35 1758 64
S. Coldspring's Romulus Countryman D. Goodleigh Royal Sunflower
*Goodleigh Romulus Verna E 212 Mar 784 37.96 6991 336
*†Goodleigh Royal Sacia E 140 Mar 726 29.58 4703 199
*Goodleigh Royal Susann A 365 Mar 125 7.98 9672 494

Riegeldale Farm (Ware Shoals Manufacturing Company), Ware Shoals, S. C. ARHT
Riegeldale Gentleman's Daphne E 365 Jan 490 28.89 8697 478
Riegeldale Mck. King's Dewdrop F 358 Jan 627 45.96 10199 555
Riegeldale Mck. King's Duchess G 316 Jan 623 36.33 7804 397

§Riker, D. C., Dangra Farm, Long Valley, N. J.
†Dangra's Delilah E 36 Feb 923 43.40 1152 56
S. Brooklawn's Master's Slogan D. Brooklawn's Dido
†Dangra's Fantan F 190 Mar 752 33.79 5229 251
†Dangra's Katydid G 183 Mar 761 34.41 5052 227
†Dangra's Lady Douglas G 305 Mar 190 11.63 5608 287
†Dangra's Patricia G 298 Mar 696 39.06 7626 379
†Dangra's Susie Viola G 73 Mar 1116 49.33 2418 114
S. Brooklawn's Frank D. B. B. Viola
†Longwood Oella C 202 Mar 703 34.94 5757 300
†Valor's Rosemary B 221 Mar 530 24.55 5716 267

Rines, Clinton F., Walnut Crest Farm, Westbrook, Maine.
Grace Pet of Maple View Farm A 90 Mar 1410 67.83 4241 190
S. Windycroft Fearless D. Pet's Pearl
Presumpscot May A 292 Mar 1015 54.81 12382 626
Walnut Crest Patriot's Jean F 365 Mar 427 29.45 13219 708
Walnut Crest Patriot's Violet E 19 Mar 813 41.73
S. Presumpscot Patriot D. Viola of Stone's Corner
†Walnut Crest Realm F 130 Mar 1224 60.02 5510 254
Walnut Crest Steadfast Joan G 243 Mar 644 40.28 7917 405
Walnut Crest Steadfast's Maple F 230 Mar 812 50.06 7456 392

§Roberts, Evelyn, Newtown, Pa. ARHT
†Minnie of Sunset View C 148 Mar 925 41.93 5161 244

Rosenthal, Edward S. & Richard H., Cincinnati, Ohio. ARHT
*Brookside's Darling Questa A 296 Mar 682 29.89 9608 385

§Royce, B., Bonnibell Farm, Vancouver, Wash. ARHT
†Argilla Rosemary G 124 Mar 707 28.01 3080 128
†Bonnibell Donna C 145 Mar 943 34.80 5502 217
¶Bonnibell Embassador's Sylvia E 223 Mar 702 32.23 6057 262
¶Bonnibell Esther G 236 Mar 732 37.05 8064 297
†Bonnibell Faith G 78 Mar 666 25.66 1794 67
†Bonnibell Goldie G 87 Mar 906 27.64 2643 82
†Bonnibell Hopeful E 121 Mar 679 28.25 3012 118
†Bonnibell Ina G 146 Mar 738 29.76 4059 160
†Bonnibell King's Elizabeth D 136 Mar 861 36.51 4944 233
†Bonnibell King's Ina E 188 Mar 745 32.19 5781 261
†Bonnibell Martha F 93 Feb 713 30.84 2682 97
S. McDonald Farms Embassador D. Bonnibell Donna
†Bonnibell Patsy G 155 Mar 730 26.67 4265 160
¶Bonnibell Phyllis F 175 Mar 817 40.79 5845 239
†Coronation Beautiful G 58 Mar 938 37.18 1763 64
S. Fra-Mar Coronation Noble D. Coronation Bethany
¶Coronation Rosetta G 167 Mar 658 22.66 4145 133
¶Susie's Queen of Tahoma A 267 Mar 584 30.31 9348 475
¶Theo-Vale Marquita B 293 Mar 351 15.96 7441 322
†V. Dorthy of Mt. View A 110 Mar 940 37.14 3743 142

§Russell, C. W., Russell Lea Dairy, Clyde, Ohio. ARHT
*†Crystal of Russell Lea A 221 Mar 959 42.10 8243 362
*†Russell Lea-Camp Fire Girl F 38 Mar 1394 67.76 1653 80
S. Franchester Claudius D. Vivian of Russell Lea
*†Russell Lea Cheerful C 289 Mar 713 40.19 7795 400
†Russell Lea Choice G 243 Mar 658 35.07 6067 300
¶Russell Lea Contrast G 190 Mar 698 34.65 4705 224
†Russell Lea Narcissus G 96 Mar 916 40.58 2911 132
*†Russell Lea New Year's Eve E 77 Mar 1112 56.86 2815 141
*†Russell Lea Nina F 37 Mar 1268 75.19 1503 89
S. Franchester Noble Honor D. Chorus Girl of Russell Lea
*†Russell Lea Nonsense E 48 Mar 1284 53.70 1940 81
S. Franchester Noble Honor D. Countess of Russell Lea

§Sanders, N. V., Clover Club Farm, Kaysville, Utah. ARHT
†Cache Meadow Lillian F 84 Jan 696 29.02 2010 79
†Gem View Trudy G 62 Jan 902 38.62 1801 79
†Genesee Girl G 31 Jan 748 29.11
S. Bethany Prince Regent D. Genesee Queen
†Genesee Vera's Vallee G 31 Mar 910 46.00
S. Bethany Prince Regent D. Blanch of The Foothills

†Vera's Princess Bethany E 31 Jan 898 35.65
S. Bethany Prince Regent D. Vera's Bonnie of Pine Ridge

Sanitary Farm Dairies, Incorporated, Sanfadair Farm, White Bear Lake, Minn. ARHT

Glynn of Hyhill Farm G 70 Mar 1066 51.30 2362 113
S. Betty's Herald Rilma D. Raider's Pearl of City View
*Goldie of The Coronets A 54 Mar 1291 62.79 2140 102
S. Minnewashta Royal King D. Silver Lass of the Pines
Maple Leaf Rose G 51 Mar 1166 53.06 1925 84
S. St. James Rocket's Flash D. Slogan's Letty of Maple Leaf
*Oakvale A. Phillis A 90 Mar 1630 65.89 5101 224
Pine Knoll Janette G 88 Mar 1408 55.07 4125 156
Pine Knoll Lillian G 49 Mar 1198 41.95 1794 65
S. Spar Hill Heir's Prince D. Pine Knoll Lily
Pine Knoll Lobelia G 90 Mar 1267 53.76 3763 141
†Rena Coronet of Irvine Farm G 305 Mar 406 19.58 8081 359
¶Sanfadair Alert's Chuckles G 305 Mar 255 11.65 6173 265
Sanfadair Alert's Corona G 194 Mar 848 46.75 6003 313
¶Sanfadair Duke's Celeste G 261 Mar 646 30.37 5985 266
¶Sanfadair Duke's Claudia F 243 Mar 581 38.59 5436 337
†Sanfadair Duke's Countess G 304 Mar 576 35.89 6651 396
Sanfadair Duke's Danseuse G 39 Mar 1072 49.64 1300 60
S. Ridglydale Surrogate's Duke D. Sanfadair Danny's Maud
Sylvana Gladiola G 83 Mar 1097 47.32 2988 128
Sylvana Joy G 47 Mar 1605 58.28 2298 84
S. Wild Farms' Asher D. Sylvana Juliet
*Victor's Maid of Sanfadair A 58 Mar 1268 64.54 2336 116
S. Radisson's Golden Victor D. Goldie Sunbeam of Brookside
Wild Farms' B.'s Gale G 84 Mar 953 50.41 2734 139
*Wild Farms' Prince's Elsie A 202 Mar 1405 74.76 10660 493
Wild Farms' Prince's Geneva G 86 Mar 793 42.35 2292 113
Wild Farms' Prince's Gypsy G 51 Mar 948 45.53 1595 71
S. Bethany Prince D. Wild Farms' Brigadier's Judy

§Schaadt, David, Van Wert, Ohio. ARHT

†Bessie Maid's Tillie G 133 Mar 765 31.76 3924 177

§Schaffer, Forest S., Clover Dale Stock Farms, Van Wert, Ohio. ARHT

†Clover Meades Fanny G 226 Mar 448 22.23 4831 229
*†Imogene's Ultra Rosalie A 180 Mar 849 50.02 6305 348

§Schaffer, Forest S. & Milvada, Clover Dale Stock Farms, Van Wert, Ohio. ARHT

†Harriet K. of Greenfield F 159 Mar 686 28.98 4235 185
*†Manitou's Crescent's Candor A 177 Mar 1020 47.66 7328 349
†Welcome-In Forward's Gipsey D 151 Mar 691 26.91 4176 184

§Schaffer, Kenneth W., Clover Dale Stock Farms, Van Wert, Ohio. ARHT

●†Clover Dee's Alice Jean E 305 Mar 340 18.39 8107 391
†Greenfield's K. Belle G 131 Mar 621 32.54 3045 157

Schlegel, Edward D., Damian Farms, Conesus, N. Y.

Damian Anna Celestia G 328 Jan 685 40.33 9896 473
Damian Doseedoe F 59 Feb 962 40.98 2029 89
S. Coronation Corporal Ambler D. Dot's Ethel
Damian Garcia E 330 Feb 610 33.45 10169 482
Damian Gossip F 100 Feb 985 44.23 3724 167
S. Two Brooks Merlin D. Grey-Knoll Butterfat's Gilda
Damian Isolene D 163 Feb 620 33.25 5284 247
Damian Jade G 55 Feb 895 36.09 1743 70
S. Patrician Playboy of The Glen D. Fern-Wood Jewell
Damian Polly G 365 Jan 625 32.59 11083 526
Damian Poor Mary G 59 Feb 821 36.48 1758 71
S. Patrician Playboy of The Glen D. Nodrog Merry Heartease
Duke's Dixie B 134 Feb 749 41.38 4272 219
*Midnight Bloom of The Glen A 90 Feb 1166 46.67 3898 162
S. Langwater Midnight D. Warrior's Flower of The Glen
Roman Lady of The Glen B 127 Feb 956 56.45 5066 255
Tarbell Farms Noble Anita D 347 Jan 626 39.48 11436 566

§Schleigh, W. B., Golden Hill Farm, Martinsburg, W. Va. ARHT

†Golden Hill Lady Faithful G 39 Mar 742 30.76 922 38
S. Franchester Kinsman D. Woodside Hall Knollton Estar
†Groton House Levity's Karo G 35 Mar 908 37.33 990 40
S. Pine Manor Levity's Legacy D. Gorton House Kate
*†Woodside Hall Knollton Elsie B 263 Mar 478 29.21 5739 294
†Woodside Hall Knollton Hilda G 266 Mar 784 44.25 6955 336
†Woodside Hall Knollton Holly G 227 Mar 690 33.54 5811 248

Schwabacher, Julian L., Barbian Farm, Bethlehem, Conn. ARHT

Barbian Charity F 160 Mar 1092 47.62 6149 248
*Barbian Gracious Mistress A 173 Mar 1098 51.96 7707 347
Barbian Milette G 59 Mar 1010 44.78 1917 83
S. Green Meads Mischief D. Barbian Troubalette
Barbian Miqueen F 82 Mar 1228 54.29 3326 143
S. Green Meads Mischief D. Wyebrook Bonnie Queen
Barbian Mistress Cornelia A 106 Mar 1052 48.63 4007 184
Barbian Valentine F 158 Mar 946 46.77 5375 239
Gayhead's Her Aloha C 186 Mar 819 50.75 6393 359

§Sisters of the Precious Blood, Kneipp Springs, Rome City, Ind. ARHT

Caswell's Royal Winifred G 365 Feb 388 19.77 11132 534
†Edna of Cayuga Fruit Farm G 304 Feb 271 20.25 5744 324
†Emma of Cayuga Fruit Farm F 202 Feb 593 34.38 4985 252
†Erma of Cayuga Fruit Farm F 294 Feb 523 25.90 7242 330
†Kneipp Spring Gondolier's Mary G 83 Feb 917 42.57 2715 125
†Kneipp Spring Supreme Pet G 105 Feb 763 38.48 3249 148
†Silver Spring Supreme Maybelle F 243 Feb 469 28.75 5385 302

Slagle, A. B., Franklin, N. C.

Callie of Belmont View A 365 June 111 6.62 12089 553

§Smith, Nelson H., Steele Hill Farm, Laconia, N. H. ARHT

†Steele Hill Crusader's Artist G 305 Feb 132 7.48 4866 253
†Steele Hill Crusader's Charm G 305 Feb 158 8.77 6351 295
†Steele Hill Danella G 163 Feb 284 15.03 2051 99
†Steele Hill Heather G 51 Feb 908 35.99 1612 63
S. Lincoln St. Nicholas D. Thirlstane Bonnie C.
†Steele Hill Heritage F 125 Feb 682 34.53 3093 142
†Steele Hill Margie G 151 Feb 637 32.39 3526 155
†Steele Hill St. Jane G 56 Feb 660 30.52 1321 55
S. Lincoln St. Nicholas D. Wamdosa Danette
†Steele Hill T. Susan G 99 Feb 774 30.27 3088 111
†Steele Hill T. Suzette G 85 Feb 589 24.99 2193 88
S. Lincoln St. Nicholas D. Crag Farm Sibyl

†Steele Hill Victoria Lass G 76 Feb 741 28.75 2039 78
S. Meredith Sportsman D. Thirlstane Victorious

§Smith, Orin A., Evergreen Farms, New Hope, Pa. ARHT

†Evergreen Hector's Busy tu G 243 Mar 718 39.40 5902 291

§Smith, Philip W., Evergreen Farms, New Hope, Pa. ARHT

†Evergreen Bolea G 243 Mar 545 32.03 5017 250
†Evergreen Felibel G 218 Mar 648 32.15 5304 246
¶Evergreen Felith G 236 Mar 830 45.83 6224 314
¶Evergreen Fellitu G 193 Mar 832 44.77 5451 291
†Evergreen Hi-Belle G 236 Mar 736 46.90 5844 330
†Evergreen Hi-Gazee G 243 Mar 818 47.62 5974 364
*†Evergreen Hi-Ryla B 77 Mar 1400 63.02 3593 150
Evergreen Hi-Tissie G 243 Mar 818 46.88 6509 377
†Evergreen Marinetta G 243 Mar 494 29.31 4571 232
†Evergreen Marsetta G 98 Mar 957 49.78 2956 144
†Evergreen Martattie G 74 Mar 922 44.73 2184 110
S. Blakeford Mars D. Evergreen's Hopeful Hattie
*†Evergreen's Rilmass C 77 Mar 1613 70.83 3900 190

§Sosey, Donald H., Lochmead Farm, Palmyra, Mo. ARHT

†Flo-Ray's Beauty D 257 Dec 659 34.63 7380 332
S. Green Meads King Pharaoh D. King Hill Rexdoris
*†Franchester Wonderful A 77 Feb 1124 48.25 3454 159
S. Governor of Grassy Grove D. Franchester Shelia
*†Grace's Valor's Rex Daisy A 205 Feb 751 40.63 7116 358
S. Grace's Valor D. Rex's Laddie's Daisy
†King Hill Maxine A 305 Apr 356 18.58 9185 417
†Lochmead Barbara F 305 July 458 23.08 8267 415
†Lochmead Esmerelda G 108 July 822 33.24 3101 130
S. King Hill Pharaoh D. Marlett's Esmerelda
†Lochmead Frances G 305 Apr 287 16.28 6884 322
Lochmead Hope G 18 June 565 29.08
S. Rilma's Alert D. King Hill Hopeful
†Lochmead Nancijune G 18 Feb 573 25.79
S. Nodrog of Lochmead D. Vogel's Junsete
*†Marlett's Esmerelda C 305 Jan 91 4.39 12523 556
S. King Hill Bonanza D. Ambe's Dorie
*†St. Albans Actor's C. W. C 201 Feb 865 50.09 7660 394
S. Wildwood Actor's August D. Monogram's Dottie of Coldwater
*†Vogel's Junsete A 305 Sept 85 4.82 9979 497

§Steele, Harold A., Idagem Guernsey Farm, Gooding, Idaho. ARHT

†Idagem Galore's Empress G 301 Mar 604 27.28 8606 359
*†Idagem Rex's Marla B 209 Mar 740 40.34 6389 348
*†Idagem Truman's Eunice E 89 Mar 1369 49.97 4249 166
S. Chuckanut Truman D. Idagem Marvel's Emily
†Idagem Truman's Janet G 305 Mar 257 15.10 8271 455
*†Idagem Truman's Page C 150 Mar 800 42.45 4678 250
*†Idagem Truman's Penelope C 207 Mar 794 47.21 7410 421

§Steele, James A., Idagem Guernsey Farm, Gooding, Idaho. ARHT

*†Idagem Truman's Carmen E 162 Mar 792 37.70 5391 234

Steele, Kenneth A., Idagem Guernsey Farm, Gooding, Idaho. ARHT

*†Idagem Truman's Joyce D 87 Mar 1011 56.35 3187 180
S. Chuckanut Truman D. Idagem Slogan's Judith

§Stevens, F. K., Mrs., Stonehouse Farm, Gladstone, N. J. ARHT

†Stonehouse Fantasy G 108 Mar 826 35.13 3093 136
Stonehouse Fay G 324 Mar 435 24.20 5632 284

§Stewart, E. F., Pinebrook Farm, Colmar, Pa. ARHT

†Pinebrook Annette 2d G 287 Oct 502 29.16 5812 312

Stewart, Sidney A. & Earling, Albert J., Lea Farm, Salisbury, Conn. ARHT

Lea Lady Nancy F 310 Feb 951 57.46 11652 606

Stone, Carrie M., Great Hill Farm, Marion, Mass.

Great Hill's Flower E 90 Mar 1140 66.50 3347 183
S. Coronation Fearless King D. Great Hill's Peachblossom
Great Hill's Mabdel B 121 Mar 1194 55.78 4409 205
S. Langwater Merrymont D. Great Hill's Kamuli
Great Hill's Sally E 252 Mar 957 44.14 8232 369
Great Hill's Sybil G 241 Mar 911 41.29 7222 326

§Stowe, Clark, Golden Butte Guernsey Farms, Gridley, Calif.

†Golden Butte Noble Sinaca G 266 Mar 678 39.02 6618 320
†Golden Butte Pet Sue G 271 Mar 655 37.36 6917 318
†Golden Butte Prince's Pet E 282 Mar 805 45.84 9958 524
¶Pyxie of Chicona G 277 Mar 700 46.23 8436 469
†Western Glow Marcella F 163 Mar 1214 67.39 6334 298
S. McDonald Farms Developer D. Western Glow Martha

§Stowe, Marvin, Golden Butte Guernsey Farms, Gridley, Calif.

†Western Glow Butterfat La Fleur A 104 Mar 1159 59.70 4132 187
S. Hilltop Butterfat Count D. La Fleur of Chicona
†Western Glow Butterfat Linda A 128 Mar 1254 55.83 5671 249
S. Hilltop Butterfat Count D. Lena Girl of Mountain View
Western Glow Butterfat Shop Girl A 31 Nov 1224 69.19 1262 71
S. Hilltop Butterfat Count D. Shop Girl of Chicona

§Strayer, Deloris L., Rockbottom Farm, Bellevue, Ohio. ARHT

Comfort-C-Patricia's Patricia F 142 Mar 570 23.98 3391 139
Comfort C. Pet's Pride F 88 Mar 840 39.50 2556 129
S. Welcome-In Cordell D. Comfort F. Pansy Pet
*†Comfort F. Pansy Pet A 276 Mar 532 29.29 7566 313
*Franchester Waitress C 167 Mar 623 27.79 4561 204
*†Rockbottom-C-Calico E 155 Mar 590 24.50 3818 150
*†Rockbottom-R-Twinkle E 169 Mar 631 29.38 4367 190
†Rockbottom S. Linda G 305 Mar 207 12.32 6051 289
†Sun-Blest Farms Bloom G 193 Mar 547 30.12 3690 202

§Sunny Slope Dairy, Incorporated, Spring City, Pa.

Leeholme Holly E 327 Feb 49 2.19 5977 256

Thayer, A. D., Gwynllan Farm, Gwynedd Valley, Pa.

Antietam Water Hyacinth G 207 Mar 878 45.86 6354 310
Gwynllan Ambler's Belle F 57 Mar 1225 54.18 2247 100
S. Gwynllan Ambler D. Major's Belle of Gwynllan

Gwynllan Ambler's Clara	F	229	Mar	1184	52.72	8177	339
Gwynllan Perfection's Merryann	F	191	Mar	1023	54.77	6380	325
Pan's Flossie of Gwynllan	F	95	Mar	1159	52.41	3680	159
s. Gwynllan Farm Peter Pan	D. Langwater Florence						
Pan's Lulu of Gwynllan	F	219	Mar	893	42.88	6663	318
Pan's Princessa of Gwynllan	G	205	Mar	793	40.21	5759	279
Thistlewood Gertrude	D	112	Mar	1294	57.74	4969	217
s. Green Meadow Peerless 2d	D. Thistlewood Kissy						
Woodacres Royal Cloud	G	168	Mar	936	54.87	5208	294

Thompson, A. A., Est., Friendship Hill, New Geneva, Pa. ARHT

*Friendship Antoinette	B	201	Mar	1186	54.12	8749	384
*Friendship Beda Belle	A	264	Mar	1188	57.74	10795	478
*Friendship Nancy Belle	A	189	Mar	1343	64.20	8784	408
*Friendship Nina	B	249	Mar	947	49.28	8782	429
Friendship Noble Niobi	F	90	Mar	851	46.12	2500	117
s. Friendship Climax Nobleman	D. Mount Hope Naomi						
Friendship Renown Vera	F	110	Mar	1125	44.00	4075	160
*Friendship V. C. Gem	A	269	Mar	1146	55.36	10501	477

Thompson, Gough W., Roslyn Farm, Pikesville, Md. ARHT

Blakeford Virgie	G	324	Mar	345	21.13	5816	317
Lady Dolly of Ann's Acres	B	283	Mar	655	41.07	7440	386
Rainy of Roslyn	F	107	Mar	881	39.74	3173	138
s. Langwater Reveller	D. Blakeford Rosa						

Thompson, J. Ames, Roslyn Farm, Pikesville, Md. ARHT

Joy of Rosyln	E	223	Feb	233	11.64	4571	210

§Thompson, Karl, Fawn Star Farm, Norwich, N. Y. ARHT

Abba of High Fields	A	134	Feb	794	35.34	4511	177
*†Duke's Mistress	A	110	Feb	762	42.62	3092	163
*†King's Cathedral Belle	A	140	Feb	806	42.73	4400	208
*†Rilma's Queen of Fawn Star	A	72	Feb	888	43.98	2382	115
s. Cathedral San Gabriel's Sequel	D. King's Cathedral Belle						

§Thompson, Ray, Fawn Star Farm, Norwich, N. Y. ARHT

†Riverview Margie	D	126	Jan	809	36.43	3763	174

§Todd, Burton H., Mr. & Mrs., Elm Lane Farm, Fresno, Calif. ARHT

*¶Cameo Song	E	182	Mar	742	37.42	5368	253
*†Elm Lane Aster	E	67	Mar	1209	53.84	2569	114
¶Elm Lane Azalea	F	219	Mar	654	31.03	5496	261
†Elm Lane Morning Glory	G	120	Mar	998	43.43	4019	162
†Elm Lane Petunia	G	124	Mar	821	35.72	3288	140
†Elm Lane Rose Petal	G	82	Mar	1232	51.28	3122	135
†Elm Lane Ultra Lily	G	56	Mar	861	41.61	1536	72
s. McDonald Farms Fashion	D. McDonald Farms Evangeline						
†Fresno Melvin's Zelma	G	252	Mar	745	42.87	7158	343
*†McDonald Farms Eileen	A	202	Mar	748	44.19	6684	346

§Todd, Joe, Antioch, Ill. ARHT

*Little Orchard Warbler	B	365	Mar	347	17.76	11614	541

§Tuttle, H. B., Est., Biscoe Farm, Middlebury, Conn. ARHT

*†Biscoe Belle	A	110	Mar	856	41.87	3366	159
†Biscoe Bernice	D	151	Mar	929	40.53	5311	244
†Biscoe Cartherine	E	305	Mar	98	5.84	8366	442
†Biscoe Cleopatra	E	57	Mar	1388	65.54	2448	114
s. Biscoe Ethan Clarence	D. Biscoe Heartsease Rowena						
†Biscoe Connie	D	42	Mar	1080	51.11	1449	68
s. Biscoe Ethan Clarence	D. Biscoe Ethan's Lill						
†Biscoe Elegance	B	59	Mar	1160	50.85	2195	98
s. Grassland Valentine Troubadour	D. Biscoe Heartsease Ellen						
†Biscoe Elma	E	56	Mar	1500	69.75	2611	121
s. Biscoe Heartsease Eddy	D. Biscoe Hambro Silvia						
†Biscoe Emerald	E	137	Mar	1300	57.59	6555	294
†Biscoe Gendarme's Clarice	C	36	Mar	1255	55.88	1445	64
s. Brechinwood Slogan's Gendarme	D. Biscoe Clara						
†Biscoe Gendarme's Karolyn	B	59	Mar	1153	63.22	2275	118
s. Brechinwood Slogan's Gendarme	D. Biscoe Kaeda						
†Biscoe Gendarme's Lillie	C	51	Mar	1440	67.99	2286	107
s. Brechinwood Slogan's Gendarme	D. Biscoe Lilian						
*†Biscoe Heartsease Betty	B	126	Mar	1459	68.91	6232	287
†Biscoe Mistress	C	127	Mar	1368	65.83	6024	293
†Biscoe Rex's Monica	A	18	Mar	717	33.51		
s. Rex's Masterman	D. Biscoe Matilda						
†Heartsease's Lily Lenfestey	G	79	Mar	1218	57.13	2983	133
†Heartsease's Lola Lenfestey	G	110	Mar	1129	46.20	4000	172
†Steadfast's Marcia Lenfestey	G	65	Mar	1330	69.43	2602	134
s. Maple Lane Gift's Steadfast	D. Biscoe Heartsease Martha						
†Steadfast's Minnie Lenfestey	G	110	Mar	724	40.13	2611	132

§van Beuren, M. M., Sunnyfields Farm, Newport, R. I. ARHT

†Pharos Fred's Isabelle	D	85	Mar	1024	42.61	3039	122
†Sunnyfields Blessing	G	90	Mar	832	36.95	2509	101
†Sunnyfields Climber	F	305	Mar	219	11.07	5765	267
†Sunnyfields Romina	D	142	Mar	908	42.05	4828	214
†Sunnyfields Starrydust	G	212	Mar	457	24.26	3522	168

§Vander Griend, C. M., Baker View Farm, Lynden, Wash. ARHT

¶Baker View Dream	G	243	Mar	815	35.15	6604	276
†Baker View Reddy	G	305	Mar	261	13.62	7497	347
†Baker View Satinette	G	305	Mar	242	12.97	7698	386

§Vander Griend, Frans C., Baker View Farm, Lynden, Wash. ARHT

*†Baker View Theda	A	81	Mar	1289	74.54	3503	202
s. Fircrest Noble Duke	D. Theresa of Baker View 2d						

§Vann, B. Y., Pecan Hill Guernsey Farm, Thomasville, Ga. ARHT

†Fern of Singletary Farm	G	22	Mar	576	24.22		
s. Privateer's Bell	D. Bess of Singletary Farm						
†Gippy Queen Ellengowan	G	305	Mar	668	36.14	9503	414
*†Julia of Twin Oaks Farm	C	80	Mar	1000	44.54	2924	127
†Mo-La-Jac Princess Caroline	G	112	Mar	780	36.66	2911	130
*†Nightingale's Willow Witch	A	96	Mar	1242	63.99	4097	194
*†Riegeldale Dugald's Eleanor	A	73	Mar	1558	69.53	3692	150
†Riegeldale King's Berline	G	237	Mar	527	30.00	4555	240
Riegeldale King's Bertha	G	325	Mar	643	35.04	7908	372
*†Riegeldale Mck. Beautiful	A	73	Mar	1291	57.98	2968	127
†Willowood Carla Zada	D	121	Mar	818	44.18	3523	177

§Waggner, Robert H., Brownwood, Texas.

Gaylord's Sapphire	F	101	Mar	972	34.52	3274	116
s. Gaylord's Supreme	D. Gaylord's Sybarita						

§Watt, William A., Thomasville, Ga.

*†Fairlee Acres Maxim Faith	A	11	Mar	392	16.47		
s. Green Meads Taurus	D. Quail Roost Maxim's Melvina						

§Welch, Edwin C., Little Orchard Farm, Antioch, Ill. ARHT

Little Orchard Diana	G	310	Mar	479	31.37	6991	360
†Little Orchard Gardenia	G	293	Mar	430	28.06	5830	296
†Little Orchard Garnish	G	305	Mar	439	25.95	6122	288
*†Little Orchard Gem	F	106	Mar	836	33.80	3427	144

Wescott, L. B., Mulhocaway Farm, Clinton, N. J. ARHT

*†Aldrich Farm Nepeta	A	140	Mar	1086	55.62	5370	267
*†Butterfat Sequel Jane	C	305	Mar	603	35.50	9084	470
*†Columbine of Hillspring	A	77	Mar	1332	54.77	3434	146
s. Arcadian Harvester	D. Columbine Janice of Hillspring						
*†Grenfel Butterfat Degla	D	143	Mar	1193	56.91	5863	286
*Heartsease Butterfat Ruby	A	127	Mar	1718	84.22	7520	368
*Hilltop Butterfat Hilda	B	365	Mar	328	21.18	12176	682
*Hilltop Butterfat Hope	A	63	Mar	1695	92.89	3277	186
s. Hilltop Governor	D. Hilltop Que Vive Favorite						
*Hilltop Heartsease Belle	A	135	Mar	1167	49.29	6093	280
*Mary of Betts Homestead	A	365	Mar	524	29.71	16400	906
*†Mulhocaway Butterfat Dawn	C	252	Mar	724	31.45	8234	344
*†Mulhocaway Butterfat Dorothy	B	83	Mar	1313	50.18	3544	158
s. Hilltop Butterfat	D. Grenfel Dorothea						
*Mulhocaway Butterfat Holla	D	46	Mar	1392	57.38	1955	87
s. Hilltop Butterfat	D. Rockingham Hollirose						
*Mulhocaway Butterfat Honeymoon	C	37	Mar	1596	83.16	1818	94
s. Hilltop Butterfat	D. Heartsease Butterfat Heather						
*Mulhocaway Butterfat Ivy	D	40	Mar	1489	59.88	1886	79
s. Hilltop Butterfat	D. Mulhocaway Ideyl						
*Mulhocaway Butterfat Jill	B	63	Mar	2030	86.90	3856	172
s. Hilltop Butterfat	D. Mulhocaway La Jewel						
*Mulhocaway Butterfat Joan	E	164	Mar	1090	52.90	6801	347
†Mulhocaway Butterfat Kitty	F	305	Mar	57	3.66	7732	410
*†Mulhocaway Butterfat Mayhap	B	178	Mar	1157	48.37	8050	364
¶Mulhocaway Butterfat Nonsense	E	203	Mar	619	33.03	4902	251
†Mulhocaway Butterfat Pansy	E	235	Mar	729	35.52	6498	307
*Mulhocaway Butterfat Rosette	B	170	Mar	1444	67.32	9322	437
¶Mulhocaway Butterfat Sheba	E	251	Mar	520	26.21	5703	258
*†Mulhocaway Butterfat Sylvia	D	130	Mar	1004	42.49	4971	224
†Mulhocaway Butterfat Tatra	E	231	Mar	600	29.25	6033	275
*†Mulhocaway Butterfat Truda	C	232	Mar	1025	44.09	8622	366
†Mulhocaway Cherub's Choice	G	274	Mar	520	33.08	6104	360
¶Mulhocaway Clara C.	F	268	Mar	564	34.06	6166	339
†Mulhocaway Daylo C.	G	216	Mar	575	31.11	4402	223
†Mulhocaway Dream C.	F	104	Mar	888	41.60	3119	151
¶Mulhocaway Froth C.	G	243	Mar	587	30.52	5912	295
*†Mulhocaway Gaudy G.	E	100	Mar	1270	51.94	3891	172
¶Mulhocaway Golly G.	G	207	Mar	750	33.17	5261	239
†Mulhocaway Irene C.	G	286	Mar	527	32.68	5956	355
†Mulhocaway Jester's Angel	G	118	Mar	677	32.72	2780	127
*†Mulhocaway Kate	A	127	Mar	1347	59.67	5751	277
†Mulhocaway Laura G.	F	210	Mar	677	33.96	4795	245
†Mulhocaway Lily C.	G	294	Mar	621	32.57	8707	413
†Mulhocaway Molly C.	G	200	Mar	533	30.55	4056	236
†Mulhocaway Sibyl G.	F	305	Mar	341	19.69	8197	414
¶Mulhocaway Verna C.	G	248	Mar	644	32.42	5942	308
†Stadacona Judy	E	53	Mar	1354	56.62	2230	96
s. Hilltop Butterfat Viking	D. Stadacona Friend's Juliet						
*¶Stony Ford Ruby	C	305	Mar	42	2.65	9373	490

§Weston, Ernest C., Golden Sunset Guernsey Farm, Madison, Maine. ARHT

†Golden Sunset's Anita	G	46	Mar	907	33.58	1316	48
s. Argilla Monitor	D. Beauhaven's Princess Ann						
†Golden Sunset's Dream Girl	G	305	Mar	259	15.24	5414	276
†Golden Sunset's Phlox	G	142	Mar	523	30.54	2498	139
†Ladderlook Moonglade	G	208	Mar	688	30.99	5171	218

Weyenberg, F. L., Mrs., "Wey Acres," Thiensville, Wis. ARHT

Coronation Daphne	E	365	Feb	314	18.83	11367	588
Royal Valor's Susie	E	256	Feb	816	41.21	9029	393
Valor's Daisy Lee	C	134	Feb	1016	50.40	5482	264
Valroy Crown Kate	G	189	Feb	706	36.36	5244	249
Wey Acres Challenger's Cheri	G	365	Feb	602	31.39	10381	503
Wey Acres Challenger's Hester	G	324	Feb	851	47.02	11144	503
Wey Acres Challenger's Sheila	G	303	Feb	689	41.30	8031	398
Wey Acres Easter Lily	G	269	Feb	774	39.19	8040	374
*Wey Acres Grandee's Moonlight	B	365	Feb	696	29.23	15625	619
Wey Acres Lilian's Lustre	G	107	Feb	1110	56.08	4598	199

§White, W. T., Halfred Farms, Chagrin Falls, Ohio. ARHT

*Gwenwilmar Precious	C	151	Mar	853	51.73	4822	254

§Williams, Charles W., Mrs., Stadacona Farm, Glyndon, Md. ARHT

*¶Worthington Valley Gabriella	E	212	Mar	774	38.73	5637	268

Wilson, Charles A., Hi Holly Farm, Chestertown, Md. ARHT

Beryl of Green Acres	F	365	Mar	236	12.43	11956	553
Bonny Bea of Green Acres	B	51	Mar	1662	82.14	2464	121
s. Broadland Cyclops	D. Gay Girl of Green Acres						
†Erinton Norlinda	G	230	Feb	908	37.62	7715	313
s. Broadland Champion	D. Noreleneo's Bertha's Spot						
Green Acres' Black-Eyed Susan	G	349	Mar	908	39.79	12561	574
Green Acres Eva	G	23	Mar	957	45.29		
s. Broadland Masterpiece	D. Audacity Eva of Green Acres						
Green Acres' Flicka	G	75	Mar	1718	85.05	3957	182
Green Acres' Goldenrod	G	330	Mar	901	40.40	11799	492
March Hare of Green Acres	E	353	Mar	812	42.73	13470	589
Sweet Sheila of Green Acres	C	279	Mar	804	38.21	9384	444

Witschi, Edward, Alpine Rose Guernseys, Mendon, Ohio.

Dondia of Alpine Rose	B	300	Mar	1120	46.61	11645	456
Fairmaid of Alpine Rose	A	365	Feb	273	13.33	12566	567
Joevelyn of Maple Grove Farm	A	348	Mar	971	46.61	11683	508
Spotsy's Prince Aphrodite	A	365	Mar	366	17.97	12735	552

§Woodward, Stanley, Gulnare Farm, Skillman, N. J. ARHT

†Bellmath Endurance	A	169	Mar	637	32.91	4630	221
*†Brian Boru Commentator's Edith	D	260	Mar	700	40.22	8278	429
*†Brian Boru Flodell	C	55	Mar	1260	67.44	2268	120
s. Fairlawn Commentator	D. Brian Boru Flora						
Brian Boru King's Evangeline	G	238	Mar	807	37.49	7013	308

†Brian Boru King's Noreen	E	64	Mar	1046	51.07	2243	111
*†Delhaven Violetta	B	113	Mar	1049	45.11	4325	176
†Gulnare Country Girl	G	108	Feb	1035	43.92	4169	152
†Landhome Maxim's V. Hazel	D	123	Mar	1111	51.81	5120	225
§Worthington, Alvin, Sunset View, Newtown, Pa. ARHT							
¶Beauty Dolly of Sunset View	A	262	Mar	428	26.94	5141	293
†Chief's Silver Star	A	208	Mar	670	35.21	5368	276
†Clair of Sunset View	G	140	Mar	786	40.74	3693	194
†Conwick's Tomika	C	35	Mar	1077	53.99	1208	60
S. Conwick D. Major's Tomika of Modern Acres							
†Dixie of Sunset View	G	161	Mar	843	39.46	4665	217
*†Fair Field Royal Mazie	A	289	Mar	872	50.06	10546	525
†Fatima of Sunset View	G	127	Mar	710	40.66	3080	182
*†Gay Boy's Betty	A	305	Mar	120	7.51	8759	475
†Gay Lady May of Sunset View	G	24	Mar	716	37.35		
S. Hardwick's Master D. Gay Lady of Sunset View							
†Gay Lady of Sunset View	A	175	Mar	801	45.75	5566	308
*†Golden Master's Nellie	A	54	Mar	1073	51.23	1863	86
S. Brookmead's Golden Master D. Beauty Elmwood of Maple Broeck							
Marigold of Sunset View	A	149	Mar	1011	55.03	5244	267
†Mary of Sunset View	E	86	Mar	1021	48.02	2774	127
†Peg of Sunset View	C	188	Mar	770	46.86	6151	366
†Roselie of Sunset View	A	89	Mar	1119	54.87	3478	167
*†Rose of Bright Lad	C	295	Mar	688	43.98	8004	442
†Susette of Sunset View	D	284	Mar	716	36.35	8462	428
§Wyman, Thomas, Wye Heights Plantation, Longwoods, Md. ARHT							
*†Butterfat Myrtle's Ultra May	A	66	July	1588	59.56	3120	125
†Cleghorn Neptune's Elma	F	305	Mar	381	22.60	6246	296
¶Cleghorn Prince's Elberta	F	185	Mar	641	33.09	4241	207
†Cleghorn Prince's Elect	F	305	Mar	448	25.18	6768	345
†Cleghorn Prince's Esther	F	305	Feb	310	19.92	5930	307
Cleghorn Prince's Etta	F	41	June	849	37.78	1175	53
†Cleghorn Prince's Fern	G	212	Mar	318	18.64	3125	150
†Emily Bell of Greenbank	A	305	Mar	7	.40	7867	378
Yeomans, John O. & Bertha T., Elmcrest Farm, Coxsackie, N. Y. ARHT							
Cherry of Flint Hill	A	124	Mar	1655	78.14	6978	297
*Dolly of Flint Hill	A	130	Mar	1892	94.61	8516	391
Elmcrest Grey Annie Laurie	G	226	Mar	1038	51.22	7596	346
Elmcrest Grey Pauline	G	56	Mar	1626	75.32	2884	133
S. Gayhead's Lord Grey D. Pauline of Flint Hill							
Golden Faith of Sunny Acres	F	185	Mar	778	48.76	5181	282
Golden Gail of Sunny Acres	F	179	Mar	842	44.66	4819	239
*Lily of Flint Hill	E	54	Mar	1544	62.39	2579	104
S. Gayhead's Lord Henry D. Queen of Flint Hill							
*Mary Jane of Flint Hill	B	166	Mar	1259	64.02	7722	323
Masie of Flint Hill	G	265	Mar	959	46.65	8416	357
*Minnie of Flint Hill	C	36	Mar	1793	99.72	2014	111
S. Gayhead's Lord Henry D. Honeysuckle of Flint Hill							
Viola of Flint Hill	G	233	Mar	834	44.29	6190	284
Young, C. C., Dun-Roven Farm, Germantown, Ohio. ARHT							
†Dun-Roven Barbara	D	128	Mar	938	44.48	4482	203
†Dun-Roven Charity	G	185	Mar	651	31.60	4272	204
†Dun-Roven Charity Lass	G	156	Mar	950	50.84	5036	253
†Dun-Roven Cheer	G	240	Mar	519	25.07	5410	234
†Dun-Roven Daisyette	A	151	Mar	1148	49.27	6595	289
†Dun-Roven Darling	A	149	Mar	1142	64.88	6107	332
Dun-Roven Fancy	A	119	Mar	1258	64.58	5421	283
†Dun-Roven Fancy Queen	G	167	Mar	856	35.05	4915	209
†Dun-Roven Florence	A	139	Mar	1086	53.77	5675	270
†Dun-Roven Golden Charm	G	156	Mar	768	34.52	4436	195
†Dun-Roven June Blossom	F	192	Mar	735	36.32	5127	242
†Dun-Roven Queenie	C	305	Mar	257	14.43	9652	445
†Dun-Roven Ruby Sweetheart	A	270	Mar	676	34.95	7783	348
†Dun-Roven Sunshine	E	258	Mar	437	26.36	6745	308
†Dun-Roven Sweetheart Rose	C	112	Mar	840	33.22	3669	149
†Dun-Roven Tulip	A	82	Mar	1437	58.22	3753	173
†Dun-Roven Variety	D	267	Mar	661	33.39	8175	382
Zugelter, Frank, Cincinnati, Ohio. ARHT							
Brookside's Adella	G	365	Mar	551	31.23	9101	431
Brookside's Lila	G	187	Feb	781	36.36	5598	252
Franchester Noble Solitaire	D	300	Mar	610	29.80	9054	400
Goldmead Butterfat Honor Cora	A	365	Mar	556	29.13	12899	629
Goldmead Silver Companion	E	279	Mar	767	33.24	7556	326
Lewison's Blossum	G	305	Mar	601	29.12	6107	275
Midge's Pearl	G	306	Mar	640	34.50	7295	344
Twin Creek's Princess Patsy	E	252	Mar	673	34.82	6518	309
Zugelter, Joseph F., Cincinnati, Ohio. ARHT							
Brookside's Oakie	G	286	Mar	498	31.33	6737	342
Brookside's Princess Clara	F	187	Mar	765	40.59	5436	260
Goldmead Silver Clara	G	289	Mar	465	26.03	6608	327
Goldmead Silver Lucy	G	328	Mar	617	29.89	8016	358

Champaign County Illinois Organizes

When Bob Adair was named the director for Champaign County at the organization meeting of the Eastern Illinois G. B. A. at Paxton on March 28, he took his new duties seriously and welcomed them as an opportunity to start something that he and others in Champaign County, including Farm Adviser Ed Harris, had felt was long overdue.

As a result, together they called a meeting of the Guernsey breeders on April 23 and 30 breeders attended. Bob Adair presided and told the story of what was on his mind. R. L. Holden told the history of the Guernsey development in Illinois to date, and J. G. Cash, extension dairyman of the University of Illinois, added to it and outlined some of the possibilities. The breeders not only decided to form a Champaign County G. B. A. but held an election.

H. R. Schwartz, Dewey, and Bob Adair were nominated for president. Twenty people voted and gave ten votes to each, whereupon Bob exercised his prerogative as chairman and cast his vote for Mr. Schwartz and made him president. Then they nominated Don Roberts, Mahomet, Howard Love, Sidney, and John Busboom, Gifford, for vice-president. The count revealed seven votes apiece for two and six for the other one. The members felt that each man was well named, each man was from a different part of the county, so they decided to have three vice-presidents, and constituted the president, the three vice-presidents and the secretary-treasurer (yet to be elected) as the board of directors. Then they proceeded to elect Bob Adair, St. Joseph, as the secretary-treasurer.

Dues were set at $3.50 for herds up to 25 head of registered females, same to include the $2.50 for membership in the state and district organization and $1.00 for the Champaign County group. Nine new memberships were taken that night, plus the added $1.00 for the four that had already paid their state and district dues. It was apparent from the tone of the meeting that a serious effort would be made directly to enlist the membership as nearly as possible of all the 89 breeders in the county who had been notified of the meeting.

A 4-H Club award, given by the Illinois G. B. A. for outstanding Guernsey work in Champaign county in 1944, was presented by Mr. Adair to Lois Boyd, Ogden, Ill. A survey of the 30 people present indicated that ownership of nearly 500 head of Guernseys was represented in the room, of which over 300 were registered.

Waukesha Dairy Show

With 86 entries from 19 exhibitors, the 1945 annual Waukesha, Wis., Dairy Show, true to tradition, brought out some most excellent Guernseys. Prof. C. S. Rhodes of the University of Illinois did a very careful job in placing the ribbons. With the help of a loud speaker system, he gave the spectators a picture of his analysis of each of the three or four top animals in every class.

The grand champion bull was Boulder Bridge Athlete, owned and exhibited by F. E. Fox & Son of Waukesha. He had strong competition from the two-year-old, Guernsey Grove Senator, a son of Willalvin's Starletta, that is the highest long-time butter fat producing cow in Wisconsin. The junior champion bull, Wey Acres L. Valor, was owned and exhibited by Wey Acres of Thiensville.

The senior and grand champion female was the two-year-old, Wey Acres Lilian's Lustre, exhibited by Wey Acres, while the junior champion was Curtiss Candy Levity Junette, exhibited by Frank Mackey, Mukwonago.

The Influence of His Majesty of Bournedale Lives on and on and on

His Majesty of Bournedale

9 P. R. sons, 41 A. R. daughters, 2 over 900, 5 over 700, 15 over 600, 31 over 500, 1 Class Leader.

Sire: MAXIM OF BOURNEDALE
7 P. R. sons, 27 A. R. daughters

Dam: ATAMANNSIT LA NOCE
15328.4—933.3—D
(3rd place Class D)
1 A. R. son, 1. A. R. daughter

TEN REPRESENTATIVE DAUGHTERS

- At the recent Quail Roost-Maxim Sale, held at Quail Roost Farms, the Maxims registered as one of the good families of Guernseys in America.
- Fifty-two head sold for an average of $1897.60, the highest average ever attained in the South and among the high averages for the breed.
- Among the list of purchasers will be found some prominent breeding establishments introducing this popular blood into their breeding program for the first time.
- Fifteen individuals, 29.2% of the consignments were descendants of the Maxim bull, His Majesty of Bournedale, or were in calf to a bull descended from him.
- We are proud of our consignment. Three of the four were purchased by customers who have made previous purchases, liked them and came back for more, and we added one new customer whom we hope will also become a satisfied customer.
- A request will bring you a list of bulls carrying an inheritance that warrants our confidence in their ability to sire dairy cattle of like character.

VISITORS ALWAYS WELCOME

RIEGELDALE FARMS • TRION, GEORGIA

35 miles south of Chattanooga, Tennessee, Federal Highway No. 27

Federal Accredited for T. B.
Certificate No. 478722

RALPH W. COARSEY, *Manager*

State Accredited for Bang's
Certificate No. 90

COLDSPRING'S HARDWICK'S MARLO 358312. Born: June 10, 1944. Sire: HARDWICK'S ROYAL 207097. Sold to C. H. Henderson, Tarboro, North Carolina.

HIS DAM

COLDSPRING'S ROMULUS' MARLENE 620274
11557.1—597.3—GG, 13612.4—666.5—EE
Sire: LANGWATER ROMULUS

HIS DAM'S DAM

COLDSPRING'S HARDWICK'S MAY 446713
13885.2—762.4—E, 17441.4—841.5—A
Sire: HARDWICK'S ROYAL
Dam: IMP. LE VEE'S MAY QUEEN

COLDSPRING'S ROMULUS BANNER 361688. Born: December 12, 1944. Sire: LANGWATER ROMULUS. Dam: COLDSPRING'S HARDWICK'S BERTHA, 11482.6—564.1—EE. Sold to L. K. Brindle, Jamestown, Indiana.

FULL SISTER TO HIS DAM

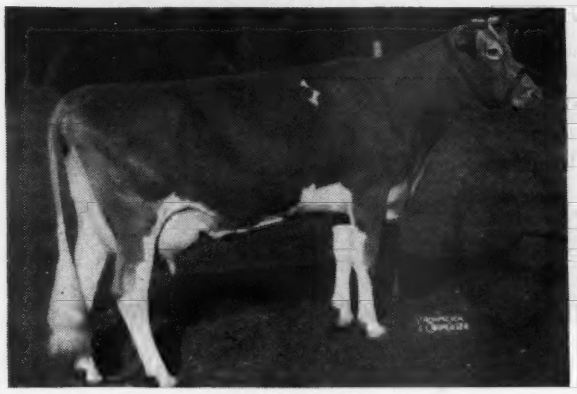

COLDSPRING'S HARDWICK'S BESSIE 677756
13245.7—617.0—GG
Sire: HARDWICK'S ROYAL

HIS DAM'S DAM

COLDSPRING'S VALOR'S BESS 503751
12146.9—704.5—GG, 15228.8—835.3—AA
Sire: VALOR'S NOBLY BORN
Dam: COLDSPRING'S MAY ROSE
16922.0—894.9—A

COLDSPRING'S BEAUTY'S LADDIE. Born: December 22, 1944. Sire: COLDSPRING'S BEAUTY'S HARDWICK. Dam: COLDSPRING'S HARDWICK'S LABELL. Sold to Sam Hulit & Sons, Morningdew Farm, Hillsboro, Oregon.

HIS DAM'S DAM

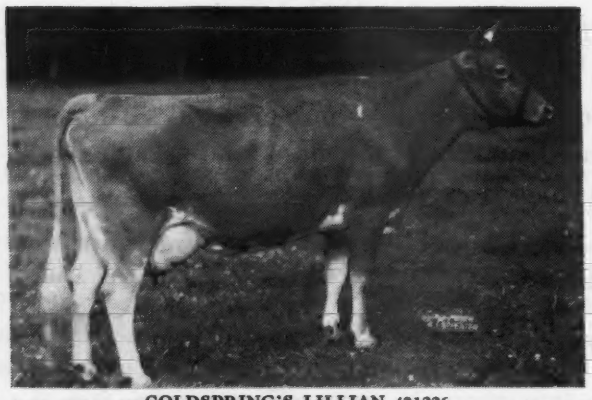

COLDSPRING'S LILLIAN 431226
13639.9—748.5—DD
Sire: HELEN'S ROYAL OF HILL GIRT

HIS DAM'S GRANDAM

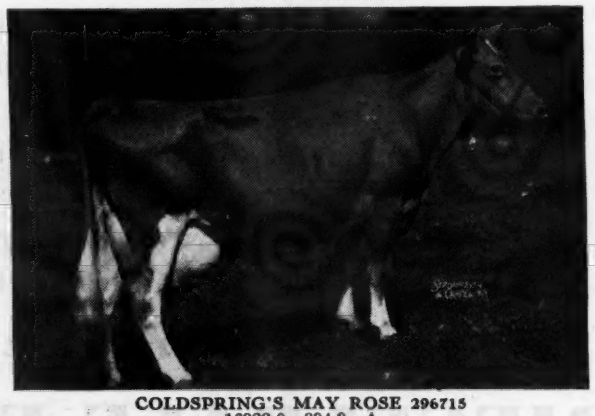

COLDSPRING'S MAY ROSE 296715
16922.0—894.9—A
Sire: COSQUAY'S FOREMOST
Dam: IMP. LE VEE'S MAY QUEEN

COLDSPRINGS FARM • HAZLETON, PENNSYLVANIA ST. JOHNS, PENNSYLVANIA

S. C. PRICE, Owner ***Accredited for Bang's No. 57 — Accredited for T. B.*** **GEO. W. SNYDER, Manager**

BOULDER BRIDGE FARM CO.

★

Belgians - Guernseys - Durocs

Hero's Daughters are Exceptionally Fast and Easy Milkers

Boulder Bridge Peony 718554

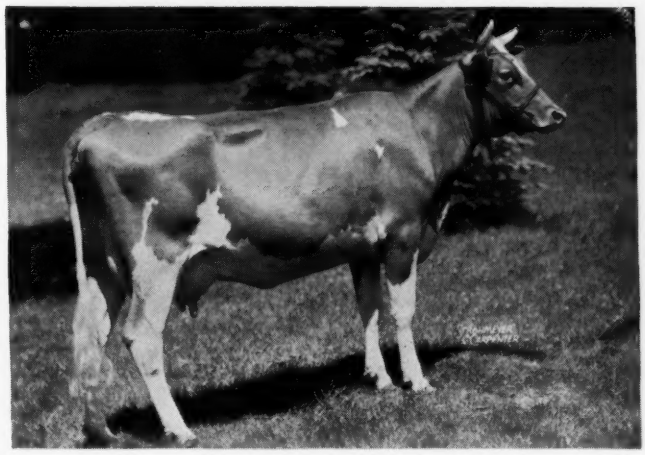

Record: 12218.5 lbs. Milk, 607.7 lbs. Fat, Class GG (pending).

Sire: VALLEYWOOD VALIANT HERO 235690

Dam: BOULDER BRIDGE LINNETA 580938

Record: 11613.3 lbs. Milk, 572.4 lbs. Fat, Class F.

Sire: Wyebrook Matchless 216336, National Champion, 1936

Dam: Boulder Bridge Jewell 519099

Boulder Bridge Patience 718550

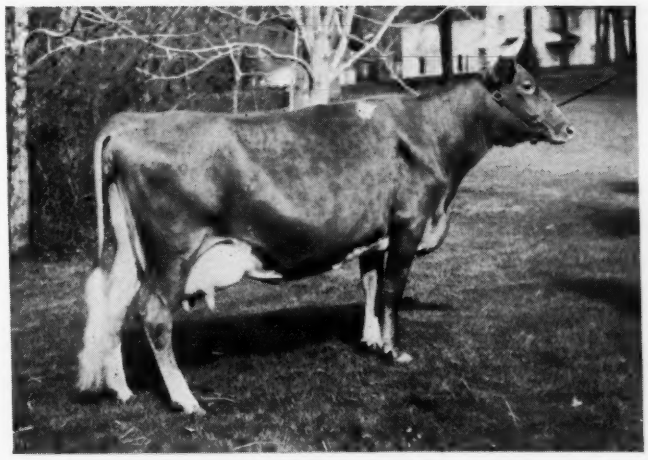

Record: 14171.5 lbs. Milk, 644.8 lbs. Fat, Class FF (pending).

Sire: VALLEYWOOD VALIANT HERO 235690

Dam: BOULDER BRIDGE JUSTICE, 481051, Junior Champion, National 1936.

Record: 10912.1 lbs. Milk, 577.2 lbs. Fat, Class F

Sire: Langwater Waldorf 128541, National Champion, 1931—1932

Dam: Boulder Bridge Esther 340050 (632.5 lbs. Fat, Class A).

Sire: Caumsett Harvester 145445

Dam: Tristan's Favorite 99306 (658.9 lbs. Fat, Class BB).

Twelve of forty-nine animals selected for the Mid-West Sale, represent Boulder Bridge breeding.

"Follow through with Boulder Bridge"

Boulder Bridge Farm Company • Excelsior, Minnesota

G. N. DAYTON, President — L. V. WILSON, Superintendent

Playhaven Reduction Sale

Sale Headquarters:
BANCROFT HOTEL
SAGINAW

AT THE FARM - BURT, MICHIGAN
SATURDAY, JUNE 16, 1:00 C. W. T.

Playhaven Farm is 9 miles south of Saginaw on Highway US No. 13. Saginaw is also on US routes 10 and 23. It is served by the Pere Marquette, New York Central, and Detroit-Mackinac Railroads. There will be transportation from the hotel to the farm for those coming by bus or rail.

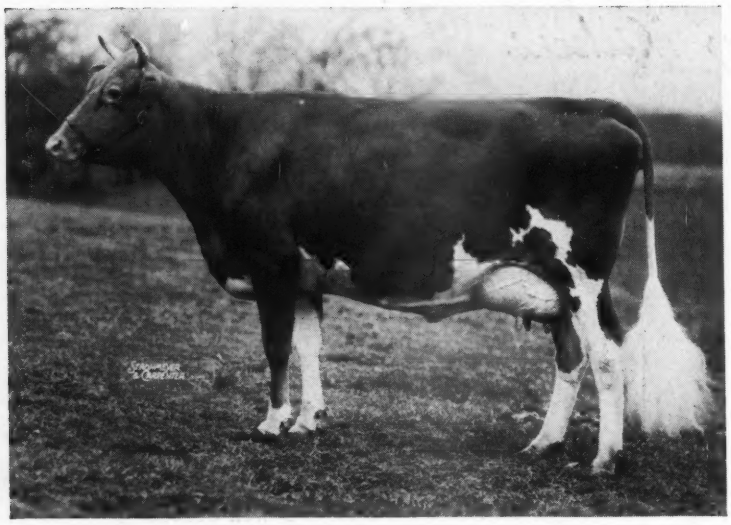

5 Bulls - 16 Cows

8 Bred Heifers

15 Open Heifers

◀ **GREEN MEADOW TRANQUIL**

14736.2—801.5—E

3 A. R. sons

Selling 19 of her granddaughters, through her son, Raemelton Yankee, A. R. Senior herd sire at Playhaven. Yankee is by Green Meadow Ambler, A. R.

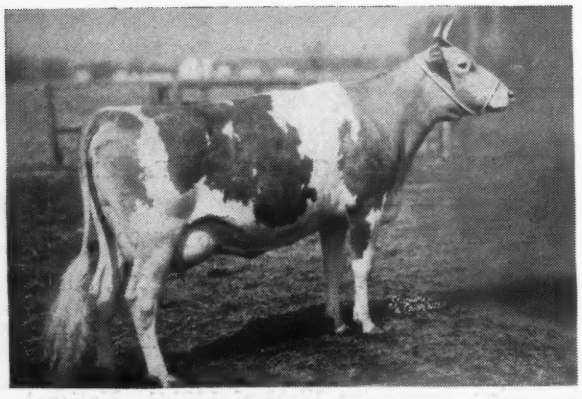

◀ **PLAYHAVEN'S Y. STAR**

13178.6—597.0—G

Star is a Yankee daughter that topped the 1943 Mid-West Sale, going to Gayoso at $2,500. These 19 are her paternal sisters—2 are full sisters. Dam: Argilla P. Finch, 13084.8—676.0—A. Next dam: Argilla Finch, 13448.3—738.5—AA.

◀ **CORONATION LEADER, A. R.**

His dam: CORONATION LEVITY, 15252.0—867.0—A. Next dam: Shuttlewick Levity. Leader is the sire of Fairlawn L. Fashioner, Lot 40 in the sale. Also there will be some young daughters of Fashioner, out of A. R. cows. Fashioner's dam is Coronation Brilliant, now on test, that is a maternal sister to Coronation Lustre, 12688.5—655.7—FF, out of Green Meadow Luxury, 13722.7—649.6—F.

Also offering a 3-year-old son of Coronation Majesty out of Argilla P. Finch and some of his young daughters. The entire herd of Green Meadow-Coronation top and bottom.

LOUIS McL. MERRYMAN is cooperating in this event and will be in the box reading pedigrees.

MICHIGAN GUERNSEY BREEDERS' ASSOCIATION
212 Abbot Building, East Lansing, Michigan CATALOGS ON REQUEST